UGUST 5. 1909.

nue
S
5 and $40
ear at $18
lves our
de suits.
kind—
Here are
om the
makers,
rothers'.
es in the
rns and
First floor,
Wabash avenue.
8
S
f the fore-
ear
us stocks, sample
educting the sav-
ally close margin
floors, Wabash avenue.
uine leather couch,
quarter-sawed oak
e; hand carved feet
head; felt filling;
anteed; now at $25.
resser, golden oak,
ahogany, dull or
olished, now 27.50.
hiffonier to match
ove dresser, wood
nobs, special, $25.
f solid mahogany or
covered in velour
estry; 5 feet long
feet long at 29.75.
ble, 30x48 inches,
wer, special, 9.75.
, 11-inch base, duo
-sawed oak, 21.75.
h or quarter-sawed
hed, special, 22.50.
ack and glass shelf,
Early English, $25.
to 50% off.
ANITARIUMS
Heart
and
Digestion
a Specialty
North Shore Health
Resort,
Winnetka, Ill.
nton & Minor Sanitarium
rest of its kind in the world.)
TABLISHED IN 1877.
pecial treatment of PILES,
TULA and RUPTURE.
or 900-page descriptive book.
Oak Sts., Kansas City, Mo.
MUD BATHS KRAMER, Ind.
tism. Natural Salt Water Baths. Mod.
Pine Creek. Physician in charge. Di-
Write for booklet. Dr. W. H. Dinsmore
UGHTON'S SANITARIUM
OCKFORD, ILLINOIS.
nformation. Tel. 556 Rockford.
TZMAN BATHS,
tic cure and nervous diseases. Write
Address SALTZMAN MINERAL
enton Harbor, Mich.
EPH MINERAL SPRINGS
LY CURE RHEUMATISM
r Proof. Hotel in Connection.
BLAKE, Props., St. Joseph, Mich.
MENS MINERAL SPRINGS,
ALL THE YEAR ROUND.
Baths Cure Rheumatism. Write for
ooklet to F. R. Eastman, Chamber of
t, Clemens, Mich.

The Chicago Daily Tribune.

VOLUME LXVIII.—NO. 187. FRIDAY, AUGUST 6, 1909.—TWENTY-TWO PAGES. ** PRICE TWO CENTS.

PRESIDENT SIGNS TARIFF MEASURE.

Payne Bill Passes Senate by Vote of 47 to 31 and Taft Is In Waiting.

IN EFFECT AT MIDNIGHT.

Seven Republican Insurgents Bolt Party in Final Lineup and Bitterness Is Aroused.

SESSION OF CONGRESS ENDS.

The Tribune prints this morning in a special section (pages 19 to 22) the complete list of duties under the new tariff law as finally adopted yesterday and signed by the president.

BY JOHN CALLAN O'LAUGHLIN.

Washington, D. C., Aug. 5.—[Special.]—Asserting that the Republican party had substantially observed its campaign pledge, President Taft late this afternoon affixed his signature to the Payne tariff act.

As a result the United States and its dependencies, beginning at midnight tonight, pass under another customs régime. The Dingley law has been relegated to history.

The president's approval of the act followed its passage by the senate by a vote of 47 yeas to 31 nays. Seven low tariff Republican insurgents joined the Democrats in registering their protest against the kind of revision made.

Change in Language of Act.

Immediately after the vote was taken the senate adopted unanimously a concurrent resolution directing the enrolling clerk to change the language of the act so as to make all boots and shoes and saddlery and harness manufactures which are products of cattle hides and calfskins subject to the low rates fixed by the conference committee upon these articles when made from hides previously dutiable.

An hour later the house representatives, with a few scattering negative votes, adopted the same resolution.

In its corrected form the act was presented to the president, who had courteously gone to the capital for the purpose of approving the measure.

An hour later congress adjourned and the extraordinary session of the Sixty-first congress came to a close.

Senate Vote in Detail.

The vote of the senate on the passage of the measure was as follows:

FOR THE BILL.

Aldrich,	Curtis,	Lorimer,
Borah,	Depew,	McCumber.
Bourne,	Dick,	Oliver,
Bradley,	Dixon,	Page,
Brandegee,	Du Pont,	Penrose,
Brown,	Elkins,	Perkins,
Bulkeley,	Flint,	Piles,
Burkett,	Frye,	Root,
Burnham,	Gamble,	Scott,
Burrows,	Guggenheim,	Smith (Mich.),
Burton,	Hale,	Smoot,
Carter,	Heyburn,	Stephenson,
Clark, Wyo.,	Johnson,	Sutherland,
Crane,	Jones,	Warner,
Crawford,	Kean,	Wetmore—47.
Cullom.	Lodge,	

AGAINST THE BILL.

Bacon,	Dolliver,	Newlands,
Bailey,	Fletcher,	Overman,
Bankhead,	Foster,	Paynter,
Beveridge,	Frazier,	Rayner,
Bristow,	Gore,	Shively,
Chamberlain,	Hughes,	Simmons,
Clapp,	La Follette,	Smith (Md.),
Clay,	McLaurin,	Smith (S. C.),
Culberson,	Martin,	Stone,
Cummins,	Nelson.	Taliaferro—31.
Daniel,	Lodge,	

The seven insurgents voting against the bill were:

Beveridge of Indiana,	Dolliver of Iowa,
Bristow of Kansas,	La Follette of Wisconsin,
Clapp of Minnesota,	Nelson of Minnesota.
Cummins of Iowa.	

Insurgents Present Protest.

In voting against the measure the Republican insurgents adopted the course which their previous attitude, in their judgment, made imperative. They did not believe the changes made constituted revision downward in the sense promised by the party.

To back up their position Senator La Follette of Wisconsin presented to the senate for publication as a document a statement carefully prepared by the bureau of manufactures of the department of commerce and labor, showing 286 increases of duty and 38 decreases of duty, which do not appear in the table printed by conferees.

Three Republican senators who participated in the insurgent movement before the bill went to conference and who voted against it upon its passage by the senate, found the conference changes sufficiently satisfactory to enable them to support the measure today. These were:

Brown of Nebraska.
Burkett of Nebraska.
Crawford of South Dakota.

Democrats Present Solid Front.

The absence of Senator McEnery of Louisiana enabled the Democrats to present a solid front in opposition to the bill.

The closing hours of the session unfortunately gave rise to some bitterness of feeling on the part of the Democrats. An arrangement was made yesterday with the Republican members of the finance committee to accept an amendment to the concurrent resolution directing the enrolling clerk to change the bill so as to place bagging for raw cotton upon the free list.

In view of this concession, so important to the cotton producers of the south, the Democrats expressed their willingness to permit the passage of the bill without any attempt unduly to delay it.

Consultation with members of the house this morning, however, showed consider-

(Continued on page 4, column 1.)

SUMMARY OF The Daily Tribune.

FRIDAY, AUGUST 6, 1909.

THE WEATHER—

FORECAST—Increasing cloudiness, followed by showers, probably thunder storms, Friday and Saturday, continued warm, moderate, variable winds, mostly southerly.

Sunrise, 4:47.
Sunset, 7:05.
Moonrise, 10:11 p. m.

CONDITIONS YESTERDAY.

Temperature, max. 80, min. 73, mean 76, normal for the day 73. Excess since Jan. 1, 385. Precipitation for 24 hours to 7 p. m., 0. Excess since Jan. 1, 3.48 inches. Wind, N. E., max. 15 miles an hour, at 9:40 a. m. Relative humidity, 7 a. m. 87%, 7 p. m. 80%. Barometer, sea level, 7 a. m. 30.07, 7 p. m. 30.03.

TELEPHONE CENTRAL 100.

TARIFF.

Payne tariff bill passes senate and is signed by President Taft, becoming law at midnight. **Page 1.**

Ships racing against new tariff law lose contest, and importers are out $100,000 in extra duties. **Page 1.**

Text of new tariff law. **Pages 19 to 22.**

LOCAL.

Vote of carmen overwhelmingly for strike; diplomacy probably will be tried next to effect settlement. **Page 1.**

One killed and sixty injured when Pennsylvania passenger train hurls East Chicago electric car from track at One Hundred and Fourth street. **Page 1.**

Three women said to be clever forgers arrested at Congress hotel. **Page 1.**

Members of board of assessors and board of review decide to ask courts what authority they have in matter of assessing capital stock of mercantile corporations. **Page 3.**

Gov. Deneen is expected to issue call for extra session of legislature during week following state fair at Springfield in October. **Page 3.**

Catholic Total Abstinence union closes business sessions with election of the Rev. P. J. O'Callaghan as president. **Page 3.**

No choice for chief of police expected before next week. **Page 3.**

Master in Chancery Rogers criticises system of charging to justify his fees in billboard case. **Page 6.**

Stockholders of Central Life Securities company adopt plan of reorganization. **Page 6.**

DOMESTIC.

Thaw, on witness stand, tells new facts of Stanford White's actions with young girls. **Page 2.**

A. C. Eby arrested in Philadelphia on charge of trying to blackmail Pennsylvania railway of $45,000 by threat of using dynamite. **Page 5.**

Lone robber loots bank, kills one, and wounds four of posse before he himself is slain. **Page 5.**

Lieut. Howard H. Utley of marine corps gives damaging testimony against Sutton. **Page 5.**

Movement begun in Utah for splendid exhibit at United States Land and Irrigation exposition to be held in Chicago next November under auspices of THE TRIBUNE. **Page 6.**

WASHINGTON.

Speaker Cannon favors Illinoisans in house committee appointments. **Page 4.**

Congressional junket season is on; statesmen now to travel. **Page 5.**

TRADE AND INDUSTRY.

Railway news. **Page 6.**
Real estate. **Page 12.**
Financial. **Page 12.**
Commercial. **Page 13.**

SPORTING.

Cubs win both games of double header from Boston. **Page 10.**

Pirates drop game to Brooklyn by count of 4 to 1. **Page 10.**

White Sox lose first game or double bill to Athletics, 2 to 0, but win second, 1 to 0. **Page 10.**

Driver Ed Geers seriously hurt when he is thrown from sulky in race at Kalamazoo. **Page 11.**

Golfers reach semi-finals in invitation tournament at Skokie. **Page 11.**

Lew Zengle, driving Chadwick car, wins hill climb at Algonquin. **Page 11.**

MOVEMENTS OF OCEAN STEAMSHIPS.

Arrived.	Port.
CALEDONIAN	Boston.
CYMRIC	Queenstown.
EMPRESS OF JAPAN	Hong Kong.
FLORIDE	New York.
INDIANA	New York.
LA LORRAINE	Havre.
LUISIANA	Genoa.
MAJESTIC	Southampton.
MARQUETTE	Antwerp.
PENNSYLVANIA	New York.
SAXONIA	Boston.
Sailed.	**Port.**
ADRIATIC	Queenstown.
ATHENAI	New York.
CANADA	Liverpool.
DELPHINE	Leghorn.
EMPRESS OF CHINA	Victoria.
GEORGE WASHINGTON	New York.
HELLIG OLAV	New York.
IBERIAN	Manchester.
KOREA	San Francisco.
LA SAVOIE	New York.
MONTREAL	London.
PRINZ F. WILHELM	Cherbourg.
REGINA D'ITALIA	Genoa.
ULTONIA	New York.
VAL SALICE	Genoa.

WIRELESS REPORTS.

CAMPANIA	Off Sandy Hook	Due Sat. a. m.
GR. KURF'ST	Off Plymouth	Due Fri. p. m.
LA TOURAINE	Off Plymouth	Due Sat. p. m.
SAN GIORGIO	Off Plymouth	Due Sat. p. m.

"Tomorrow, tomorrow, not today, that's what all the lazy people say."
—*Old German Proverb.*

GET that Classified Ad you have lying on your desk to The Tribune office before 6:30 p. m. Saturday night so that it will be in time to be inserted in the

Want Ad Columns of The Sunday Tribune

ONE DEAD, 60 HURT, ON "DEATH CURVE"

Pennsylvania Train Hurls East Chicago and Whiting Trolley Car from Tracks at Crossing.

CONDUCTOR GIVES LIFE.

Hospital Besieged by Throng After Crash at 104th Street and Indianapolis Boulevard.

One man was killed and more than sixty persons were injured when a south bound Pennsylvania railroad passenger train struck a crowded street car on the East Chicago and Whiting line at One Hundred and Fourth street and Indianapolis boulevard at 6:20 p. m. yesterday.

The train was running at full speed around a sharp turn and struck the street car just in front of the middle, turning it over and hurling it thirty feet through the air.

Of the sixty-five persons in the car comparatively few escaped without more or less serious injury. After the impact the car was left lying by the side of the tracks with a bruised and bleeding mass of humanity struggling to get free from the wreck.

A heroic effort to flag the train and check its progress was made by O. P. Best, the conductor of the street car, who climbed on the front of the vestibule when he first noticed the approaching train and signaled it to stop. The effort cost him his life, for he was crushed against the vestibule when the train struck.

The Dead.

BEST, O. P., 6544 Ingleside avenue, street car conductor; injured internally and right leg crushed; died in South Chicago hospital.

The Injured.

ATTSE, FRANK, Hammond, Ind., 38 years old; left arm and head bruised.
BAHM, FRED, 9032 Hunter avenue, 20 years old; right eye and shoulder cut.
BARENS, FRANK, 8808 Escanaba avenue; right ankle sprained and internal injuries.
BRICKEL, JOE, 8826 East End avenue.
BROWN, PAUL, 115 East Seventy-fourth street.
BEMA, MRS., 8535 Mackinaw avenue.
BATNER, JAMES, 121 Twenty-first street, Whiting, Ind.
COSTELLO, FRANK, 6642 Green street; cut on face.
CLIEPCOWSI, JOHN, 5034 Fourth street, East Chicago; internal injuries.
CORLESS, E. J., 7159 Emerald avenue; cuts and internal injuries.
DEERMAN, LIZZIE, 8533 Mackinaw avenue; arms and limbs injured.
DOLINA, ANTON, 9040 Mackinaw avenue; cuts on arms and face.
FISHER, LOUIS, 9041 Exchange avenue; shoulder and hip hurt.
FRIEDWALD, CARRIE, 10454 Avenue H; collar bone broken.
GREEN, CHARLES, 79 Van Buren street; spine injured.
HENDRICKSON, EDWARD, 342 Central avenue, Whiting, Ind.; left arm injured.
JACOBS, MICHAEL, 877 West Thirty-first street; shoulder cut.
KIRSCH, JOHN, 423 West One Hundred and Twenty-first street; cut on head.
KLENN, MISS, 423 Indianapolis avenue; internal injuries.
KING, MRS. FANNIE, 226 Eightieth street; cuts and bruises.
KING, MABEL, 10 years old.
KING, GEORGE, 5 years old.
LIPINSTEIN, JOSEPH, 5724 Indiana avenue; internal injuries.
McCARTHY, MRS.; unconscious; in Englewood hospital.
McNAMARA, MISS MARY, Seventy-fourth street and Lake avenue.
NELSON, PETER, 9029 Green Bay avenue; back injured.
NUDSON, ANNA, Lake and Baldwin streets; internal injuries.
PEARSON, JOHN, 9025 Green Bay avenue; cuts on limbs.
POLKINGHORN, J. A., 259 East Sixty-sixth place; cuts on head and leg.
ROWLEY, JAMES F., 749 West Sixty-ninth street.
ROWLEY, MRS. JAMES F., internal injuries.
RAMBO, FRITZ, 340 East Sixty-third street; hip injured.
HEADHOUSER, MRS. LAYBIE, 10601 Avenue G; shoulder sprained.
SCHLUEP, JOHN, 4739 Elizabeth street; cut on face and left arm.
SCHULTS, ARTHUR, 10333 Avenue L; scalp wound, internal injuries.
SPRIGGS, JAMES L., 241 Logan street, motorman; serious injuries.
SPATINJ, VLADIMIR, 1073 Marshall boulevard; bruised.
STANISLAW, MICHAEL, Oklahoma City, Okla.
SOUHRADE, JOSEPH, 1059 Marshall boulevard.
THOMPSON, W., 6458 Jackson avenue; internal injuries.
WEISS, DAVID, 8554 Green Bay avenue; internal injuries.

Dozen Injured Slip Away.

Several persons who were injured made their way to their homes without the aid of the police. It is believed that at least the names of ten or twelve not found were not reported.

The Pennsylvania train was a local which leaves Chicago at 5:30 o'clock for towns in Indiana. The street car was on a line operated between Whiting, Ind., and Chicago. It was a closed car.

The street car tracks and railroad tracks form an acute angle at the crossing. Outbound trains from Chicago pass around a curve to reach this crossing, the approach being obscured.

The curve in the railroad line at this place is known to the people of the neighborhood as "death curve," because of the number of fatal accidents which have occurred there. The police records of South Chicago show that eighteen persons were killed in a wreck on this curve in 1893. Three years ago, another wreck occurred in which four persons were killed and a number injured.

"Death Curve" Unprotected.

Passengers on the wrecked car say there were no gates at the place to block the crossing on the approach of a train from around the curve. Those who saw the passenger train before it struck say it was going twenty or thirty miles an hour.

The vestibule was torn completely from the street car and its sides were crushed in. The passenger train was stopped quickly and returned to the scene of the collision. Two of the coaches were loaded with the injured, who were hurried to the Englewood Union hospital. Others were taken in ambulances and automobiles to the South Chicago and St. Bernard's hospitals. Many were carried and assisted to houses nearby, where they were cared for by citizens.

An automobile party which passed the scene just after the accident was stopped by the police and the car was used in taking the injured to the hospitals. Ambulances and patrol wagons were summoned from the

(Continued on page 5, column 3.)

PRESIDENT TAFT SAYS IT IS REVISION DOWNWARD; STATEMENT MADE AFTER SIGNING PAYNE TARIFF BILL.

The president late yesterday afternoon issued the subjoined statement.

"I HAVE signed the Payne tariff bill because I believe it to be the result of sincere effort on the part of the Republican party to make a downward revision and to comply with the promises of the platform as they have been generally understood and as I interpreted them in the campaign before election.

"This is not a perfect tariff bill, nor a complete compliance with the promises made strictly interpreted, but a fulfillment free from criticism in respect to a subject matter involving many schedules and thousands of articles could not be expected. It suffices to say that except with regard to whisky, liquors, and wines, and in regard to silks and as to some high classes of cottons—all of which may be treated as luxuries and proper subjects of a revenue tariff—there have been few increases in rates.

"There have been a great number of real decreases in rates, and they constitute a sufficient amount to justify the statement that this bill is a substantial downward revision and a reduction of excessive rates.

"This is not a free trade bill. It was not intended to be. The Republican party did not promise to make a free trade bill.

"It promised to make the rates protective, but to reduce them when they exceeded the difference between the cost of production abroad and here, making allowance for the greater normal profit on active investments here. I believe that while this excess has not been reduced in a number of cases, in a great majority, the rates are such as are necessary to protect American industries, but are low enough, in case of abnormal increase of demand and raising of prices, to permit the possibility of the importation of the foreign article and thus to prevent excessive prices.

"The power granted to the executive under the maximum and minimum clause may be exercised to secure the removal of obstacles which have been interposed by foreign governments in the way of undue and unfair discrimination against American merchandise and products.

"The Philippine tariff section I have struggled to secure for ten years last past, and it gratifies me exceedingly by my signature to give it the effect of law. I am sure it will greatly increase the trade between the two countries, and it will do much to build up the Philippines in a healthful prosperity.

"The administrative clauses of the bill and the customs court are admirably adapted to secure a more uniform and a more speedy final construction of the meaning of the law.

"The authority to the president to use agents to assist him in the application of the maximum and minimum section of the statute, and to enable officials to administer the law, gives a wide latitude for the acquisition, under circumstances favorable to its truth, of information in respect to the price and cost of production of goods at home and abroad which will throw much light on the operation of the present tariff and be of primary importance of officially collected data upon which future executive action and executive recommendations may be based.

"The corporation tax is a just and equitable excise measure, which it is hoped will produce a sufficient amount to prevent a deficit and which incidentally will secure valuable statistics and information concerning the many corporations of the country and will constitute an important step toward that degree of publicity and regulation which the tendency in corporate enterprises in the last twenty years has shown to be necessary."

NEW TARIFF WINS SEA RACE

Twenty Liners Fail to Arrive Ere Law Goes Into Effect.

$100,000 TO $200,000 STAKE

Pennsylvania Loses $20,000 by Narrow Margin of 50 Miles.

New York, Aug. 5.—[Special.]—Nearly twenty steamships which have been bending their utmost efforts in response to orders sent by wireless to reach New York before the new tariff law went into effect lost their race today.

At 4:30 p. m. the doors of the custom house clanged shut and the last payment of duty under the old law was registered and labeled "Entry No. 1,118,000" by one of Collector Loeb's clerks.

Importers who have merchandise on these boats will be losers between $100,000 and $200,000.

Pennsylvania the Nearest In.

The vessel which lost by the narrowest margin was the liner Pennsylvania, with a cargo of wines and merchandise, which must pay $20,000 extra duty under the new law. Fast scout tugs had been out all day awaiting the big ship's arrival, with orders to take off its captain and hurry him to the custom house with the ship's manifest. But when 4:30 o'clock came the Pennsylvania was fifty miles from port.

Despite the ample notice which had been given of the pending passage of the bill hundreds of customs brokers were caught napping this afternoon. It has been generally expected that Collector Loeb would keep his office open until the stroke of midnight as a concession to the importers, but he declined to do this, and many brokers who had planned to call tonight and pay duties on goods recently arrived, or just removed from bonded warehouses, found themselves heavy losers.

New High Customs Receipts Record.

The custom house has been one of the busiest places in the United States during the last few days. The increase in imports in anticipation of the new legislation has mounted into hundreds of thousands, and to this has been added several million dollars' worth of merchandise withdrawn from bonded warehouses. The total receipts of the custom house for four business days of the present week will reach more than $4,000,000—double the normal receipts at this period of the year. This beats all records.

All withdrawals from bonded warehouses were in anticipation of the passage of the tariff bill. Of course the goods on which the duty will be less under the new law were left in bond. Most of the merchandise withdrawn consists of hosiery. From July 26 to Aug. 4 the value of hosiery withdrawn from bond and entered at the custom house was $400,381. Hosiery to the value of $440,905 was imported in July. Withdrawals of merchandise from the bonded warehouses for Monday, Tuesday, and Wednesday of this week was double in value the withdrawals on the same dates a year ago, amounting to more than $2,000,000.

Five Get In Under Old Law.

Five ships from European ports which arrived today succeeded in getting their cargoes into the country under the old law. They were the Teutonic from Southampton, the Raglan Castle from Hamburg, the Florida from Havre, the Indiana from Genoa, and the Hohenfelde from Hamburg.

CHARLES G. GATES AS A BARON.

Financier, Registering German Name, Stays at Congress Hotel Three Days Before Revealing the Joke.

When Charles G. Gates stepped up to the counter of the Congress hotel yesterday and asked for his bill Clerk John Burke exclaimed in surprise:

"Why, Mr. Gates, when did you get in and what room did you have."

"I got in Tuesday," Mr. Gates replied with a smile, "and have had apartments 1602."

"I guess you are wrong there," Burke said, "for 1602 is occupied by Baron A. Haenuler. See, here's his name, written in German style."

"That's all right," smiled Gates. "I'll pay the bill. I am the German baron and I wrote that name. I wanted to transact private business in a quiet manner and get back to New York without being discovered—that's all."

"That's one baron we fell for," remarked Burke as he checked off Gates' name on the register.

MOTHER SHOT BY DAUGHTER SUFFERS NERVOUS RELAPSE.

Mrs. Gertrude A. Hinkley Will Be Unable to Appear as Prosecuting Witness Today.

Mrs. Gertrude A. Hinkley, 4411 Ellis avenue, who had planned to appear in the Hyde Park police station today against her daughter, Mrs. Agnes C. Mayfield, who shot her two weeks ago, suffered a nervous relapse last night. She will be unable to appear at the trial. The shooting followed an alleged quarrel over stocks in a Mexican mine.

Mrs. Hinkley's condition, which had been improving since the shooting, became suddenly worse after a discussion of the approaching trial with her daughter, Mrs. Sheldon Peck, with whom she lives. Late in the evening it became necessary to summon Dr. Joseph B. Kleinhans, 3901 Cottage Grove avenue. He found Mrs. Hinkley in a state of excitement, he said, but the wound in her cheek was in a normal condition.

A few hours previously Mrs. Mayfield, who was released a week ago on bonds of $2,000, appeared at the office of Dr. Kleinhans. She submitted to the physician a statement describing her dealings with her mother since she eloped and was married in Mexico two years ago.

In the report, according to Dr. Kleinhans, she accuses her mother of attempting to wrest 200 acres of mining property at Mapinel, Durango, Mexico, away from her and her husband.

WEDDED STANDING IN AUTO TO MAN SHE MET MONTH AGO.

Iowa Girl Makes Maywood Man Get His Mother's Consent, Then Wonders What Own Parents Will Think.

Mrs. Guy D. Wheelock of Maywood is anxiously wondering what her parents in Davis City, Ia., will say when they hear that she was married on Wednesday evening while standing in the tonneau of a slowly moving automobile on the banks of Salt creek to a man she had met only four weeks before.

She was Miss Daisy Kent, and she met Mr. Wheelock when she arrived to visit her uncle, Justice F. M. Pitt of Maywood. On Tuesday the two went to Michigan City and Wheelock insisted that they be married there.

"Wait until we get home and then ask your mother," said the girl, who is 19 years old.

Wheelock, who is 24, had to submit because the girl would not change her decision, but the mother's consent was quickly obtained.

That evening the girl, Wheelock, his parents, and the Rev. Hiram Brown, and his wife drove out two miles, where the ceremony was performed, and then came to Chicago for a wedding supper. They drove back in the automobile to the Wheelock home at 410 Fifteenth avenue, where the young couple will live for the present.

SAVES HUSBAND FROM RIVER IN PREFERENCE TO CHILDREN.

Woman's Choice Results in Rescue of All Three, for Parents Plunge Back In and Get Little Ones.

Sparta, Wis., Aug. 5.—[Special.]—A woman's choice of saving her husband in preference to her son and daughter resulted in the saving of all three.

Mr. and Mrs. William O'Keefe and children were at the La Crosse river. The son and daughter went in swimming, while the parents remained on shore. The son and daughter got beyond their depth, and the parents went to their assistance, both being good swimmers.

O'Keefe was caught in some roots at the bottom of the river. The wife gave up her effort to save the children and extricated her husband. In a moment he was resuscitated, then both plunged back into the river, the father saving the son and the mother the girl.

SECRET WEDDING IS REVEALED.

Friends Learn That Lemuel K. Cushing Married Miss Jane B. Radford Last Wednesday.

Announcement of the wedding of Lemuel K. Cushing and Miss Jane B. Radford was made yesterday when it was learned that they had been married secretly last Wednesday. When friends telephoned to congratulate them they found that Mr. and Mrs. Cushing were on their honeymoon trip. Mr. Cushing is secretary of the Illinois Electric company and a member of the Chicago Athletic association. Mrs. Cushing owned a woman's apparel shop at 241 Michigan avenue, and lived at the Metropole hotel.

ARREST 3 WOMEN AS FORGERS

Detectives Use Trick to Enter Room at Congress Hotel.

TIP COMES FROM THE EAST.

Operations There by the Trio Said to Have Amounted to $5,000,

Three women, said to be unusually clever forgers, who are wanted by the police of several eastern cities, were arrested at the Congress hotel last night.

It is alleged they passed worthless checks on hotels and business houses in Washington, Philadelphia, Boston, and Pittsburg. The extent of their operations, it is thought, will exceed $5,000. Whether any of their checks have been passed in Chicago is not known.

The trio came to the Congress hotel last Sunday from Pittsburg. They registered under the names of Mrs. M. C. Edwards, Mrs. C. C. Olcott, and Miss Croake. Mrs. Olcott asserts that she is a daughter of Mrs. Edwards.

Miss Croake, who is about 25 years old, was registered at the hotel as "maid." She admitted to Lieut. Cudmore that she and Mrs. Olcott were formerly employed as nurses at the Massachusetts state insane asylum at Taunton.

Leave Positions as Nurses.

A few weeks ago she and Mrs. Olcott left the institution and went to New York, where they joined Mrs. Edwards, who at that time was known to Miss Croake as Mrs. Durfee.

Miss Croake denies all knowledge of the alleged forgeries. She admits having passed one or two small checks, but she says she supposed they were genuine. Lieut. Cudmore is inclined to believe her. She says she was born in Dublin, Ireland, and has lived in America five years.

The arrests were made by Detectives Dooley, O'Connell, and De Roche. Telegrams from the east were received by Capt. O'Brien early in the day asking that the women be taken into custody. Inquiry was made at several hotels, but no trace could be found of them, as they had registered under other names than those by which they were known in the east.

Traced by Pittsburg Advices.

Through a telegram from Pittsburg received late in the afternoon they were traced to the Congress hotel, from a description of the trunks which they carried.

Dooley and O'Connell found that they occupied a suite of rooms on the eighth floor of the hotel. One of the detectives went to the apartments, and his knock at the door was answered by Mrs. Olcott. She said she was the maid, and that Mrs. Edwards was not in.

The detectives watched the apartments several hours, and as no one went in or out they decided that all three of the women were hiding.

Shortly before 11 o'clock Dooley, disguised as a porter, rapped at the door and demanded admittance. A report of a gas leak had been made at the office, he said, and he wanted to examine the fixtures.

When he gained entrance he showed his police badge and told Mrs. Edwards, who admitted him, that she was under arrest.

Detectives O'Connell and De Roche followed Dooley into the apartments, and when the latter showed his police insignia the elder woman was chagrined at being trapped so easily.

'OLD SWIMMING HOLE' IN TRUST

Oklahoma Farmers Agree to Maintain Fixed Charge of Ten Cents a Dip.

Bristow, Okla., Aug. 5.—[Special]—During the present hot days in Oklahoma, the owners of farms with good swimming holes are charging 10 cents admission to persons who desire to take a plunge.

The farmers of this locality agreed on a proposition of this kind and the boys and men from the surrounding towns are finding it difficult to locate a swimming hole unless they pay the admission price.

"No Trespassing" signs aid the farmers materially in keeping swimmers off their places.

ALDRICH INVITED TO CHICAGO.

Commercial Club Awaits Reply to Request for Address at First Meeting in the Fall.

It became known yesterday that Senator Nelson W. Aldrich has been invited to address the Commercial club of Chicago at a meeting Oct. 13.

Whether or not the senator will be able to accept will be known positively in two or three days.

EXTRA

5:30 A. M.

GREAT MAJORITY FOR CAR STRIKE

Count Shows Traction Men Overwhelmingly in Favor of Forcing Labor Issue.

POLLS CLOSED AT 3 A. M.

Count of Ballots Begun at Once and Result Bears Out Predictions of the Leaders.

NOW ALL RESTS ON DIPLOMACY.

BULLETIN.

The vote of the street car men of Chicago on strike or no strike was completed at 3 o'clock this morning. The polls were closed promptly and the tellers at once bebgan their work. At 5 o'clock such progress had been made that the result could be given with accuracy. The vote of the City railway men stood 2,635 for strike and 140 against strike. With the Chicago railways men the count showed 5,907 for strike and 53 against it.

The dispute between Chicago's 9,000 street car employés and the two big traction companies is now a declaration of war. Upon prospective diplomacy in negotiations or in arbitration rest chances for peace.

At an early hour this morning leaders in the street car men's union who were present to witness the closing of the polls in the strike vote taken at the respective headquarters of the divisions of the union estimated that more than 96 per cent of the voters cast their ballots in favor of a strike. This was an estimate based upon observations extending over a period of more than twenty hours. The counting of the ballots was started immediately upon the closing of the polls, but the final figures will be reserved for presentation to meetings of the divisions of the union.

The Chicago railways employés appointed three men to serve on a joint committee of nine and the City Railway and Calumet division of the union will appoint three men each to serve on the committee. It is the plan of the union to have this joint committee conduct negotiations with Presidents Rosch and Mitten of the traction companies jointly, and to refuse to negotiate on any other basis.

The meeting of division 260, the organization of the employés of the Chicago City railway, will be held tomorrow night at 4300 State street. Division 241, the organization of the employés of the Chicago Railways company, is scheduled to meet at Schoenhofen's hall, Milwaukee and Ashland avenues, for a similar purpose at the call of the president. Until these meetings have been convened the counted ballots will be kept locked in vaults controlled by the union, according to official statements.

Big Majority for Strike.

Out of 6,100 men in Division 241 it was estimated that 5,300 cast ballots. Of those who voted it was estimated that less than 100 voted against the strike. Out of the 2,800 men employed by the south side company it was estimated that 2,750 voted, and that of this number less than 150 voted against a strike.

It was admitted by strike leaders and traction representatives alike that for the immediate present, at least, the strike vote will represent a weapon to be brought into use in case of extremity, if the sanction of President W. D. Mahon and the executive board of the national organization can be obtained. While local union officials do not intend to project Mr. Mahon into the controversy actively until they first try their own hands in dealing with the companies, it is expected that Mr. Mahon will arrive here tonight or tomorrow for the purpose of observing the coming tournament.

If necessity arises he is expected to take a hand himself and endeavor to effect a peaceful solution with honor to the men and the companies alike and without loss or bitterness on either side.

The grimness of the vote to strike was augmented by information obtained by Ald. Herman J. Bauler of the Twenty-second ward, who made a study of the balloting while it was in progress. Ald. Bauler at night stated it as his conviction that a number of the leaders in the union are considering an attempt to select next Sunday for calling a strike in case negotiations fail to effect an agreement.

Argument for Sunday Strike.

The alderman was told by street car men with whom he is well acquainted that a Sunday strike is being considered because it would cause less damage to start hostilities on the Sabbath than on a weekday. Business would be suspended anyway. The stocks of the companies could not be affected on Sunday.

The impression upon the public desired by the men could be made with a minimum of discomfort to the patrons of street cars, owing to the fact that travel on Sundays is largely a luxury. And lastly, according to the Sunday strike theorists, there would be twenty-four hours in which to conduct negotiations before the business of the week would open. By that time, the strike theorists say, the strike might be settled.

Ald. Bauler's findings received support in rumors which had a startling sound from

another quarter in the union. A union man, seemingly with minute information as to the inmost workings of the organization, said it had been decided by certain of the leaders to rush the demands of the men to the heads of the big traction companies this afternoon without referring the result of the vote to special meetings of employés.

He said that in the event of refusal by the companies to accede to the requests immediately the men of both companies will be called out tomorrow or Sunday.

Mahon's Future at Issue?

According to his story the movers of the strike are counting on the fact that President Mahon of the amalgamated union is due to come up for reëlection at the convention to be held in Toronto next October, and that he may need the votes of the fifty delegates from Chicago. It was argued on this basis that he might not seek to discipline anybody in case the law of the national organization is disregarded.

The informant stated that the north and west side men have about $20,000 in their treasury, while the south side men have about $9,000. Lump contributions from other big cities and the Chicago Federation of Labor are counted on for strike benefits, he said. According to the street car men's story President Mahon is known to favor arbitration, and for that reason some leaders do not want him to come here.

William Quinlan, president of the north and west side division of the union, was asked:

"Are the officers of the union in Chicago contemplating calling the men out over the head of President Mahon if negotiations for an amicable settlement fail?"

"I won't answer that as to whether we will or whether we won't," responded Quinlan. "If we do, we have only to answer to Mahon. The street car companies of Chicago have nothing to do with our constitution.

"I will say this: That we have no intention of calling on President Mahon for the first few days and maybe won't call upon him at all. At least we will not call upon Mahon until every other effort at arriving at an amicable settlement has failed."

Buckley Also Evades Question.

The same question put to President M. C. Buckley elicited this answer:

"I cannot answer that question. All that I can say is that whatever the men vote to do Saturday night we will do. All I can now say is that the result of today's election will be reported to the meeting and then some action will be taken. For all I know they may vote to carry on further negotiations with the company. It is impossible to tell what the future steps will be. That the men are determined, though, is shown by the unanimity of the action taken in the election today."

Joseph T. Mahoney, business agent of division 260, said he would advise the men at the meeting tomorrow night to communicate at once with the Amalgamated association officials in case it was decided to go out, in order that the strikers should receive benefits from the parent association. He intimated, however, that he did not believe that it would be necessary, as the company would be glad to come to terms before the two weeks expired when the payment of strike benefits would begin.

"If it does come to a strike," he said, "every man will be out to stick until we get the concessions demanded."

According to the prognostications previously given to the public by the parties to the dispute the first conference with officials of the two big companies should occur next Monday or Tuesday. This would be to announce that a strike had been voted and to present the demands of the employés for a wage increase.

Mahon Doubts the Report.

Mr. Mahon was called up at his home in Detroit, Mich., by THE TRIBUNE over the long distance telephone.

"I don't believe the Chicago officials would do anything like that," said Mr. Mahon when he heard the story. "I believe the law of the amalgamated association will be followed. There is nothing to the story that there is a bitter feeling towards me on the part of Chicago union officials that I know of."

"When will you come to Chicago?" Mr. Mahon was asked. "Will it be tomorrow?"

"I have not received any communications as yet," responded Mr. Mahon. "All I know has come through the newspapers. I have not made any preparations to go to Chicago as yet."

In the meantime Acting Chief of Police Schuettler ordered 500 new stars for patrolmen and fresh supplies of clubs and patrol box keys. He said he did not expect a strike, but that he wanted to be prepared in case there should be one.

Two Peaceful Moves.

Two incidents of the day had a more peaceful aspect. The renewal of negotiations was announced for today between the executive board of the Calumet and South Chicago division of the union and President Mitten relative to bringing up the rate of pay of the Calumet division employés to the standard of the Chicago City railway.

The other peace promising event was the arrival in Chicago of Ben F. Shadley of Galesburg, chairman of the Illinois state board of arbitration, and Harry M. Powell of Galesburg, member of the board, late in the afternoon. This morning the board will tender its good offices to both the car companies and the employés in an effort to secure a peaceful settlement of the difficulty now nearing a crisis between the companies and the men.

Chairman Shadley had a conversation with President Mitten immediately upon his arrival in Chicago. Arrangements were made for a formal conference between the members of the state board and Mr. Mitten at Mr. Mitten's office at 9 o'clock this morning. An hour later the state arbitrajors have arrangements made to confer with the representatives of the street car men's organizations.

Will Offer Board's Services.

At each of these conferences the state board will proffer the services of the board as provided by the statute which creates the state's arbitration commission, proposing that every resource be exhausted before a strike actually is called.

Chairman Shadley, who was appointed to the state board as a representative of organized labor, said he appreciated that the situation is grave.

"Since arriving in Chicago this afternoon I have met men who have first hand knowledge of conditions," said Chairman Shadley. "It must be admitted that the situation is such that every resource tending to peace should be drawn on.

"The board is constituted for this purpose, and it is our intention to tender the board's services to the parties at issue and try out everything which the state can offer in the way of getting a peaceful solution of the difficulty. It is our hope that both sides will join hands in any way which can be suggested.

"At all events, the board is in Chicago, ready and willing to go to the limit in putting a stop to the possibility of a bad strike."

Meet Secretary Mullaney.

Shadley and Powell had an informal conference with B. J. Mullaney, secretary to Mayor Busse, in the evening. The confab was for the purpose of getting exact knowledge of the situation from the standpoint of the city administration. The details of the conversation between the arbitrators and the mayor's representative were not given out for publication. It is understood that the city at this time desires to make no definite move, preferring to await the developments of today.

The board of arbitration has for its secretary Cornelius J. Doyle of Greenfield, who was named on Saturday by Gov. Deneen as attorney for the insurance department. In the face of the situation which is at hand Chairman Shadley communicated with Springfield at night and learned that if negotiations are begun this morning Mr. Doyle will continue to act as secretary of the board, and will come to Chicago immediately upon receipt of news that the proffer of the state board has been accepted.

It is the understanding that Mr. Doyle will be Gov. Deneen's personal representative in the event that negotiations tending toward peace are initiated.

Fisher Confers with Mayor.

Walter L. Fisher, special traction counsel, who was regarded as the one municipal representative equipped to take an active hand in the crisis, held a brief consultation with Mayor Busse at noon on strike possibilities.

The best advices the mayor has received, it is said, inclined him against any activity by the city until the situation warrants. This was Mr. Fisher's view, and at the close of the chat the attorney dropped all thought of calling a conference of the corporation representatives or the employés.

"We just had a short talk about the situation," said Mr. Fisher, "but there seemed no necessity for the city's taking any definite stand at this time or of its lending itself to a settlement of the difficulties between the men and their employers. It seems now that there will be no strike in any case, and it appears probable that the men will be able to come to an agreement with the companies.

"We want to see them get fair treatment, of course, but we believe that also is the wish of the company officials. We feel they will be fair in their attitude and that the men will be satisfied of the fairness. So far as the city is concerned, the matter will rest where it is unless the necessity for arbitration arises."

Men Throng to the Polls.

The polls opened at 8 in the morning and closed at 3 o'clock this morning at both polling places. Eight judges and clerks of election presided at each hall. By noon more than 2,000 men had voted at Schoenhofen's hall, Milwaukee and Ashland avenues, and fully 1,000 of the south side men had voted at Garrity's hall, 4300 State street.

The form of the question voted on by the men as it appeared on the official ballots was as follows:

Will you support the demands you have made upon the company for a new contract?

The Chicago Railways company has refused to increase your wages.

The second sentence on the ballot was construed by some as an admonition to vote "yes."

The form of the ballot on the south side was the same with the exception that the name of the Chicago City railway was used.

By 6 o'clock in the evening the union leaders virtually were certain that the referendum had carried, the ballots being so worded as to be tantamount to a strike vote in the event of the adoption of the referendum. President Buckley of the south side union and President Quinlan of the north and west side union remained at their respective polling places during the greater part of the day and evening.

At Schoenhofen's hall, Financial Secretary William Taber of division 241 was in charge of the proceedings. He was kept busy superintending details and conferring with his fellow officers regarding the ballots, working cards of the members, and other matters pertaining to the taking of the referendum.

Union Issues Statement.

Following a conference of union leaders from three divisions of the union, headed by Presidents Buckley and Quinlan and President B. A. Carter of division 266, representing the Calumet and South Chicago road's employés, a statement covering the union's side of the wage controversy was issued.

The statement was prepared for the labor leaders by Lawrence D. Bland, editor of the Union Leader, official organ of the street car men of Chicago. It will appear as an editorial in today's issue of the Union Leader.

The statement is intended to be an answer to both President Thomas E. Mitten of the Chicago City railway company and to President John M. Roach of the Chicago Railways company. In particular the list of cities in which street car men receive higher wages than in Chicago, which is part of the statement, is intended as a reply to the table recently issued by President Mitten showing cities in which the wage scale is below that paid by the Chicago companies.

Want Public to Know.

"The statement has the official sanction of the officers of all divisions of the union concerned in this controversy," said Recording Secretary C. W. Mills of Division 241. "As the strike vote is practically assured, the officers decided that the public is entitled to know the situation viewed from the standpoint of the men demanding higher wages."

Following is the statement:

"The request of the car employés of Chicago for a maximum wage of 30 cents an hour is a fair one. All things considered it is the most reasonable request ever made of the traction companies of this city, and the refusal of the companies to concede 30 cents an hour, or to make any proposal of increase, seems inconsistent with good policy.

"The statement of wages paid car men in other cities, issued by the City Railway company, has no place in the present controversy. The inhabitants of all cities are governed by local conditions. The prevailing wage rate in one city has no more relation to the rate in another city than the varying price of commodities or the change of climatic conditions.

"Local surroundings govern all these matters, and to set up Boston or New York as a standard for Chicago would be about as reasonable as to compare the standards of China with those of the United States.

Governed by Chicago Conditions.

"The car men of Chicago are residents of Chicago. They must adapt themselves to Chicago's conditions. They cannot escape them. Labor exactions, climatic conditions, social standards of living and rearing of families, sanitary living quarters, cost of fuel, light, rents, food, and clothing in Chicago are the standards the Chicago car men must be governed by, and not the standards of other cities.

"As a matter of fact there are eight cities in America paying a higher wage to car men than Chicago. They are:

City.	Pay, cents an hour.
Oakland, Cal.	30 to 42
Sacramento, Cal.	27 to 30
San José, Cal.	24 to 30
Vancouver, B. C.	20 to 31½
Butte, Mont.	35½ to 45
Helena, Mont.	30
Salt Lake City, Utah	25 to 30
Spokane, Wash.	25 to 30

"In none of these cities are the responsibilities of car men so great as in Chicago. None of these companies has the earning capacity of Chicago companies, yet they all pay a higher wage to their employés. From this it would seem that if comparisons were to be the standard the car men of this city should have a strong argument.

"In making a wage demand for Chicago, however, we are not dealing in wage comparisons of other cities. We hold that Chicago conditions should govern.

Suburban Line Pays 30 Cents.

"Thirty cents an hour is now being paid the car operators in a suburb of Chicago. The little four mile road, the North Shore and Western, running from the end of the Evanston line to Glen View, is paying its motormen and conductors the 30 cent rate.

"The ability of the Chicago companies to meet the increase asked for is unquestioned. The two big systems of Chicago are veritable gold mines, and their reports of earnings, even during the period of rehabilitation, are so creditable as to enable them to turn over to the city, since the new franchise went into effect, the sum of $3,428,954. This is the city's 55 per cent portion of the net profits. Does it not look reasonable that an industry that can afford to contribute this amount from its net profits in two years for the privilege of a monopoly should pay its employés a wage in conformity with the demands of the occupation?

"There is no monopoly more firmly intrenched or better protected in its holdings than the street railway monopoly of Chicago. Under the street railway ordinances of Chicago the companies are protected from competition forever.

Rehabilitation and Wages.

"Statements of the companies that the great cost of rehabilitation makes a wage increase impossible are not only ill founded but deceptive. The ordinances not only guarantee the return of every dollar spent on rehabilitation, but an interest return of 5 per cent is also guaranteed them on cost of rehabilitation and extensions. This excuse for refusal of an increase is so palpably lame that no further consideration of it is necessary.

"As to the kind of arbitration submitted by the City Railway company, it has not the semblance of fairness. To arbitrate a wage decrease when so much is in evidence to substantiate an increase would seem ridiculous. The plain object of this proposal is to establish a variance so wide between the contending rates before arbitrators that they might be influenced to award the present rate of pay as a compromise.

"The spirit of an already underpaid class of intelligent employés rebels at such an unjust proposal. Human incentive, competency in employés, public safety, and common decency demand that the car employés be treated fairly in this matter. If arbitration is to settle this controversy, it must be argued between the present rate of 27 cents an hour and the rate of 30 cents asked for.

Want Uniformity in Contracts.

"The proposal of the City railway company to arbitrate the duration of the contract is not fair. The motive behind this is to perpetuate the old condition of contracts of various roads expiring at different periods. The object is to keep the employés of one side of the city tied down by contract, so they cannot move concertedly with the employés of the other side. Yet the companies are operating over each other's lines and moving as a unit.

"This trick of forcing contract expirations at different periods has been played too long on the men of Chicago. The local divisions have moved to a point where they are free from contract restrictions, and they will insist upon their right to state the period under which they desire to contract.

"On many occasions we have been confronted with the statement that the increase tendered the car men of Chicago in 1907 was a voluntary offer from the company. If this be so, the company must have considered it justifiable, and if a rate of 27 cents an hour in 1907, given voluntarily, was right, why should a decrease be asked for at this advanced day? The truth is, the increase was right as far as it went, but it was not given voluntarily. It was wrung from them, and only given at the eleventh hour to curry public favor in the passage of the franchise ordinances.

Car Men and New Ordinance.

"When the traction ordinances were under consideration by the city council the car men of Chicago, through their representatives, pleaded earnestly and vigorously before the council traction committee to be recognized in the settlement. It was only after all efforts along this line had failed that they entered the fight against the ordinances.

"Time was when a portion of the car employés of Chicago were receiving the highest street railway wage in the country. This was in the old cable days. Men operating cable trains were paid as high as $3.42 for a day of ten and one-half hours, and the lowest wage paid trailer men on the south side was $2.65. When the cable was abandoned the wage was lowered to the electric rate, the cable men suffering a considerable wage reduction. This happened in the fall of 1906 and the men accepted the reduction without protest.

Car Speed and Wages.

"Since the representative of the traction companies made the statement to the council traction committee, during the hearings of 1907, that if an average speed of 9.3 miles an hour could be attained in Chicago the maximum wage of 30 cents an hour was possible, the car men have grasped every opportunity to cooperate in bringing about this condition. The speed of runs has been increased to such extent that on a number of lines one more trip has been added to the day's labor in the same number of hours.

"Time has been squeezed out of all schedules. Thus the companies have been enabled to increase car mileage in a given time without extra cost of operation.

"It would be fair to say that the responsibilities of the position have been doubled in the last two years. The new type of car requires the constant, watchful care of train crews to prevent accidents in congested districts. A reference to the notorious 'death strip' is an example. Who may be responsible for the 'death strip' is immaterial. It is there, and the great burden of preventing a repetition of its ghastly experiences falls almost solely upon the car crews.

Expensive Keeping Up Appearances.

"The requirements of the position—a neat and clean appearance, coupled with a mannerly, intellectual deportment—demands an expenditure for clothing and sundries, and a mode of living not necessary in many other occupations.

"Who can say with truth that 27 cents an hour is sufficient to meet these requirements? Who can justify the statement that this wage is enough to care properly for the wants of a family under present cost of living in Chicago?

"Averages are resorted to in the City railway's statement of wages paid motormen and conductors. They do not mention the multitude of instances of long hours and seven days of labor necessary to a reasonable week's pay, and nothing is said of the individual pay of the man who works short runs on a pay basis of actual platform time. Nor is the spread of duty mentioned, where men are required to cover eighteen hours of the calendar day to be paid for ten.

"The wage increase demanded by the Chicago car men has so many arguments in its favor that it must appeal to public conscience. A cause so meritorious must surely win."

STREET RAILWAY EMPLOYES CASTING THEIR VOTES AT SCHOENHOFEN'S HALL.

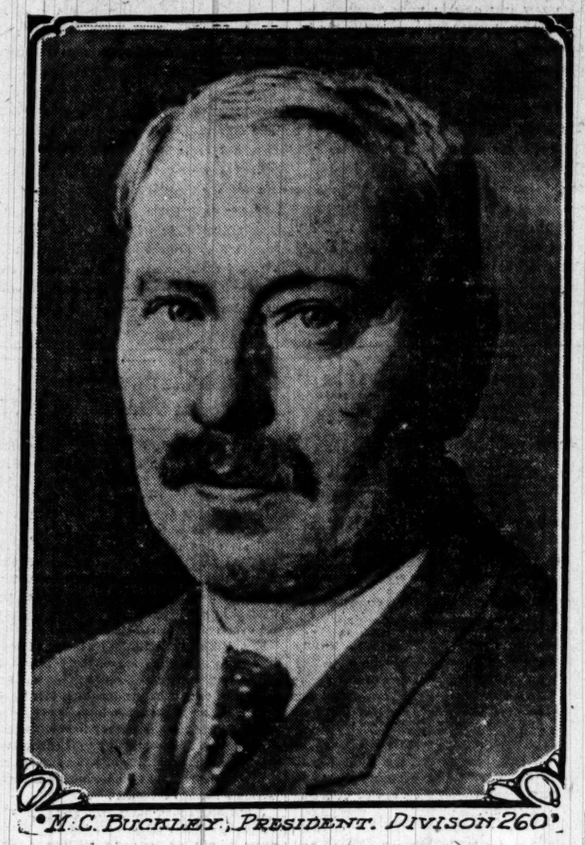

M. C. BUCKLEY, PRESIDENT, DIVISON 260.

Car Men Balloting on Proposed Strike; One Union Leader.

RAILROAD SIGNS WAGE SCALE.

Chicago, Lake Shore and South Bend Agrees to Pay Conductors 27½ Cents an Hour.

A new agreement was entered into yesterday by the officials of the Chicago, Lake Shore and South Bend railroad company and the Order of Railway Conductors, representing the conductors employed on the line. The new contract calls for a scale of 27½ cents an hour, with a minimum of ten hours a day for conductors having regular runs.

No conductor will be discharged or suspended without cause, a hearing and a decision in writing being required in each instance.

The agreement is to run for one year from July 1, 1910. H. U. Wallace, general manager of the road, signed the agreement for the company. A. J. Muldoon, J. S. Scott, and T. B. Hoffman signed for the Order of Railway Conductors.

DROPS; BEATS DEATH STRIP.

J. B. Mayer, Caught Between Two Clark Street Cars, Saves Life by Falling to the Ground.

Caught in the "death strip" between two Clark street cars at Jackson boulevard yesterday J. B. Mayer of 4008 Grand boulevard saved himself by dropping to the ground between the cars and sitting on the pavement until they passed. A score or more persons who witnessed the accident were much surprised as Mayer arose after the cars had passed and started to walk away. Policeman Coakley questioned Mayer, who said he suffered no injury.

THAW TELLS AGAIN OF WHITE'S DOINGS

Slayer's Accusations Against Victim Come in Flood During Hearing.

MOTHER WEEPS ON STAND

Sons Harry and Josiah Both Comfort Sobbing Parent During Her Ordeal.

White Plains, N. Y., Aug. 5.—[Special.]—For the first time since his arrest after the murder of Stanford White, Harry K. Thaw told on a witness stand this afternoon a great part of what he believed to be the truth about the relations between the man he slew and young girls.

A long and unwholesome story of a rich man's pleasures and foolish girls' follies was that which Thaw told from the stand in his effort to prove that what the alienists for the state have denominated his maniacal delusions were, in truth, not delusions but facts, upon which he built his chauvanistic propaganda in defense of American womanhood.

For many long hours during the course of the present hearing District Attorney Jerome had probed and prodded into the mental equipment of the Matteawan prisoner with the sole result that he was met sally for sally by the acute wit of the witness.

Today, for the first time since the beginning of the hearing upon Thaw's writ for freedom from the asylum, the relator gave himself up to voluminous explanations and volunteer statements. They all were along the line of what he holds to be the abnormal conduct of the man he shot to death in the Madison Square roof garden.

Jerome Lets Thaw Run On.

Psychiatrists for the state have testified that a paranoiac suffers from a systematized set of delusions; that often he is able to conceal these delusions for months, even for years. Today when in a random moment Jerome put Thaw on the stand to identify certain exhibits that had been entered by his attorney he touched by a question some spring of ready interest in the witness, and for half an hour and more Thaw unveiled most of the evidence he had held in his own belief against White. Jerome sat on the edge of his desk and allowed the witness to go on without interruption.

What Thaw had to say touched upon the facts in an affidavit that had been made by Ada G. Dickhart of Milwaukee, Wis., as to an experience she had suffered with White in rooms he occupied on Fifty-fifth street, between Sixth and Seventh avenues, in New York. It concerned also what he believed to be the truth about two more young women who had enjoyed White's friendship at about the time that Thaw himself first met Evelyn Nesbit. Sixty-eight letters which, it was asserted, had been written by Stanford White to one of these girls and which had been sold by her to one of Thaw's attorneys prior to the first trial for murder also figured in today's reading from the Decameron of the Tenderloin.

Morschauser Proves Prophecy.

The intimation that much that was said and unlovely would be brought forward to establish the truth of what had been termed Thaw's illusions had been made by Morschauser, his attorney, yesterday.

This morning Morschauser opened up with the summoning to the stand of David N. Carvalho, the expert in chirography. After a few matter of course questions Carvalho was asked to identify sixty-eight letters to Miss Sue Parker which bore the signature of Stanford White.

Carvalho identified them and then, on the instance of Thaw's counsel, he told how he had obtained them. He said that before the first Thaw trial he had learned something that had taken him to the office of Charles Russell, and there he met Sue Parker, who had with her these numerous letters signed by Stanford White. The woman wanted $5,000 for the lot.

Carvalho declared that he saw the possible value of the letters in the defense of Thaw and dickered with her to the extent that she reduced her price to $500, with the stipulation that should they be used in the trial she would receive an additional $500.

Carvalho saw the late Russell Peabody, who was then one of Thaw's counsel, pay the first stipulated $500 for the delivery of the letters.

Girl Swears to Affidavit.

Then the witness stated that he had seen Sue Parker sign an affidavit setting forth some of the experiences she had undergone at White's hands. The gist of her statement had been that White had prevailed over her when she was only 17 years old and in his "Eagle's Nest" in the tower of Madison Square garden had accomplished his will with her.

"He got from me more than he ever gave me," was the explanation for selling the letters that Sue Parker had made to Carvalho at the time of the dicker.

"He is gone and I am poor; he left me nothing to take care of me," the girl said.

On cross examination Carvalho declared that Delmas had offered these letters of Sue Parker in evidence in the first Thaw trial for murder, but upon the objection of Jerome and the favoring ruling of Justice Fitzgerald they had been withdrawn and their contents had not been made public.

Jerome seemed to believe that the packet had been tampered with, since there were not sixty-eight letters, but only sixty. This point the witness explained by saying that there were sixty-eight pieces of writing; whether each piece was to be considered a letter or not he could not say.

During the time the discussion over these Sue Parker letters was being bandied between Morschauser and Jerome Thaw's attorney submitted in evidence the Dickhart affidavit. Jerome, who had been protesting that the Tenderloin had been combed of all its nastiness by both sides in the homicide prosecutions, fought vigorously against the submission of this affidavit. He declared that if it were allowed to be entered in evidence he would cross examine Thaw upon its contents and the manner in which it had come into Thaw's hands.

Thaw's Lips Are Unsealed.

It was this promised cross examination, later in the day, that gave Thaw his opportunity to tell all he wished about the doings of Stanford White as he had heard of them. It was the introduction of this affidavit which uncovered all of the stuff which is taken to constitute the delusional fabric of Thaw's mental disorder.

Jerome first led the witness on to disclosures by asking him if he ever had heard of any place White maintained over a barn. Thaw said he had heard White had once rented a place over a car barn, but he thought it was on Fifty-second street instead of Fifty-fifth. The district attorney wanted to know if the witness knew of any other apartments of such a nature White had maintained.

"O, yes," Thaw replied. "He had a place called 'The Blind' down in Maryland, where he took respectable girls from Baltimore, and also some New York girls went down there, too.

Says White Liked Innocence.

Jerome wanted to know if all those girls could have been respectable. Thaw said the majority of them were, at least, for he had reason to know White didn't care to have any acquaintance with girls who weren't innocent.

"Then White had a place on Twenty-eighth street and a place on Thirtieth street and a yacht at Southampton," Thaw continued.

Jerome wanted to know how it was the witness had learned all these different resorts that White was supposed to have maintained. Thaw replied that some men whom he had known and who had at one time or another been associates of White, had told him much about the architect's practices.

"Why, there was one man I met," and here Thaw leaned over the rail of the witness chair and spoke in a confidential tone, "and this fellow told me that he used to run with Stanford White, and that though he was no 'lady,' he could not stand for some of the things that went on in White's dens."

Jerome then asked Thaw to tell him something more about May Mackenzie. Did Thaw think that the letter entered in evidence as having been written to her by White indicated anything of a wrong intent. Thaw instantly replied that it did. He believed that White had not paid particular attention to this girl until he believed that she was pure.

"This was a girl who came from Boston to New York in 1900," said Thaw, with an air of one telling a serious story. "She was only about 16. She got a position as a chorus girl and met White. White seemed to like her in a way, but not in the way that he liked most of the young girls he met.

"He treated her nicely at first, gave her rent, and let her ride in his carriage whenever she wanted to; maybe they had a time that was a little—a little fast, as you might say, but not improper. I know from what I heard subsequently from friends that White believed her thoroughly sophisticated. But she grew ill and White had her sent to a hospital. From the hospital physician he learned something later that made him change his whole attitude toward her. When she got out of the hospital, and this was in 1904—White wrote to her and said, 'May, I've got to have you; you might as well give up now. I must have you.'

"Later Miss Mackenzie told me that this attitude of White's so shocked her that she got excited and did not know what to do. She took the letter to Miss Fay Templeton and asked Miss Templeton to advise her. She was afraid her father in Boston might hear of this turn of affairs and come down and shoot White.

Burns Letter; It Was "So Awful."

"Miss Templeton advised her to burn the letter; it was so awful. So they burned it. White didn't bother her for some time, I think, but it was two years later when he went on the fishing trip to Canada and from there sent her this letter which has been entered as evidence."

Thaw finished his recital with an air of finality, but Jerome was back at him in a minute. "So you think that Miss Mackenzie's relations with White never reached a point such as other girls experienced?"

"O, I am sure they did not. I know that White didn't ruin her as he did other girls."

Jerome passed a letter up to Thaw and asked him if he could identify it as in the hand of Miss Mackenzie. Thaw looked the letter over with a show of surprise and said that it manifestly was a letter from May Mackenzie to Stanford White.

"Now," said Jerome, "I want to read you this letter and ask you if you think it consistent with your story of a young girl who had a wrong offered her."

He read the letter, which was addressed "Dear Stan."

Letter Shows Girl as "Frivolous."

Jerome paused at one point in the letter and then with emphasis read these words:

"If you were only here to enjoy the fun. I know where there is to be a sassy little ball where young females will flit about in gauzy veils and nothing else."

"How much credit can you put in the story of a girl who would write such a letter to a man?" Jerome asked.

Thaw thought he could explain that seeming discrepancy in the character of May Mackenzie. Jerome interrupted Thaw to get him to identify a letter which showed May Mackenzie had received money from White after the time Thaw had set as the period during which White had pursued her.

"Well, if he was giving her money, I suppose she thought she might as well get all she could," Thaw interjected, and then continued his story.

Mrs. Thaw Tells of Son's Boyhood.

Mrs. Mary Copley Thaw, mother of the prisoner, took the stand at 2:50 p. m.

Mrs. Thaw said that 306 members of the Thaw family were now living. She told for the second time on the witness stand the story of the death of her baby fourteen months before Harry's birth, a fact that was brought out at the second homicide trial as having a powerful prenatal affect on Harry. The witness then related Harry's early life history, which she illustrated by two baby photographs.

Twice during her testimony Mrs. Thaw seemed about to break down. The first time Thaw left his chair by his attorney and went to her side.

Several minutes later the mother was obliged to stop and cover her face with her fan. Her son quickly mounted the stand put his arm about her, patted her cheek, and whispered in her ear: "You had better wait until tomorrow."

"No," said Mrs. Thaw, quickly recovering herself. "I can go on."

Thaw went back to his seat and the witness resumed her testimony.

Says Asylum Is Bad Place.

Mrs. Thaw said Harry accepted the conditions at Matteawan as something that could not be remedied, except having to go to bed at 8 p. m.

"It was marvelous to me that he could endure the conditions so well," she declared.

Mrs. Thaw gave a graphic description of her visit to the second room her son occupied at Matteawan. During the recital she had to stop twice, covering her face and weeping. This time it was her other son, Josiah Thaw, who mounted the stand and soothed her. Again Mr. Morschauser suggested that she continue the story tomorrow, and again Mrs. Thaw refused. "I want to finish now," she declared.

"Do you want to know what my Harry's room was like?" she sobbed.

"Tell us," said Mr. Morschauser.

"It was clean enough, but it was provided with an iron bed, and that was all."

The witness said she found adjoining rooms with rugs on the floor and more furniture.

Mrs. Thaw said she asked to have Harry given a better room, and was told that all the inmates must be treated alike. She asserted the hospital authorities discriminated against her in the matter of visiting her son.

Her daughter, the former countess of Yarmouth, and Josiah Thaw supported Mrs. Thaw as she walked from the stand to her chair.

Thaw May Never Return Home.

Pittsburg, Pa., Aug. 5.—In the face of alleged statements from Harry Thaw, at White Plains, that if liberated he would likely come here to live, is the assertion tonight from persons in close touch with the Thaw family affairs that the young millionaire never will return to Pittsburg. From the same high authority comes the declaration that the Thaw fortune has been greatly reduced and that the Thaw home has been upon the open real estate market for some time.

AN Arrow Collar launders without cracking, shrinking or loss of its excellent finish.

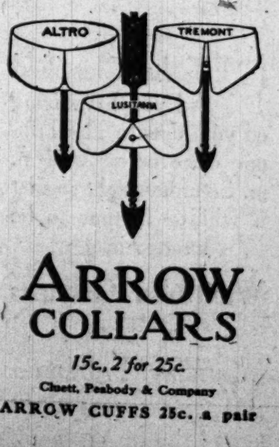

ARROW COLLARS

15c., 2 for 25c.

Cluett, Peabody & Company

ARROW CUFFS 25c. a pair

Quality

$15 and $18

for Suits and Overcoats that earlier in season sold at $25 to $35 only represents the actual cost of materials used in my Quality Clothes. I need room for the new fall goods that are arriving daily, so you had better drop in today or tomorrow and see what I am selling in my August Sale at these prices.

Many customers are buying three or four suits and overcoats.

Straw Hats, $2.50 to $4 values	$1.00
Shirts, all kinds, $2 to $3 vals.	$1.05
Wash Neckwear, 50c to $1 values	.25
Silk Neckwear, $1 to $2 vals.	.50
$7.00, $8.00 & $9.00 Trousers,	$4.50
$7.00 White Flannels	$4.50
$5.00 Mohair Coats	$3.50
$3.50 Mohair Coats	$2.50

Open Saturday until 6:30 P. M.

FOREMAN

Quality Clothes Hats Furnishings

92-96 Washington-st.

The best chance of the year to get a pair of $5.00, $6.00 or $7.50 oxfords is right now. We've placed our entire oxford stock in two big lots and marked them at $2.85 and $3.85; they won't last long at these prices; our advice is come early. You'll save enough to make it worth while and you'll have the pleasure of knowing that your feet are properly fitted in a pair of the season's most fashionable shoes. The lots include imported Russia tans, patents, gunmetal and French calfskin leathers, the best shoes produced by the highest skilled shoemakers in America. Thousands of pairs to select from.

Store open Saturday until 10:30 p. m.

HASSEL'S

Northwest Corner Van Buren & Dearborn Sts. Monadnock Block

Business and Professional Men, Take Notice!

If you are suffering with any form of foot trouble and do not attend to it you will soon be out of the commercial race. If your mind is distracted from your business by painful aching feet you cannot do good work with your hand and brain.

The cause of nearly all foot troubles are your shoes.

Avoid ready made shoes made over wooden lasts and wear shoes fitted to each individual foot.

The Larson Shoes support and distribute the weight of the body equally; therefore foot trouble in any form are impossible.

They are made from the measurement or over a plaster cast of your own feet, guaranteeing ease and comfort, at the same time curing and preventing all foot ills.

Made to measure, $10; with plaster cast, $15 to $25.

The Tifyane Shoes, for broken down arches, ready to wear, $3.50 to $5.00.

Illustrated Booklet Free.

MARTIN LARSON

Expert Shoe Specialist.

54 FIFTH AVENUE, near Randolph St.

You don't have to read another paper to verify what The Tribune says.

CHOICE OF CH... DELAYED A...

Capt. Stephen B. Wo... in Lead for the V... Position.

MULLANEY'S REPL...

Mayor's Immediate Tas... tion of City Fin... Investigators

While a dozen candidates fo... chief of police—left open by r... of the appointment by B. J. M... retary to the mayor—have bee... ward by their friends, it practic... that no selection will be a... fore late next week. Mayor ... looking better than he has at ... he went into office, presided o... council meeting yesterday ... currence in the reappointment ... Fargo to the civil service co... the only official act. Then M... back to Fox Lake with a stat... would not return until Monday.

By that time it is expecte... Snow will have returned from ... as he is to be consulted before ... expenditure commission is sele... special meeting of the council ... appointment of a chief can be ... proval will not be held befor... or Thursday.

Wants to Start Invest...

It may not be held as soon a... mayor is anxious to send the ... men who are to investigate th... cial matters to the special me... they may begin work before th... ularly reconvenes on Sept. 27. ... cial call is believed unnecessar... vised.

In the selection of those ni... said, the mayor has one of th... pointment problems that has be... to him during his term of office ... that neither a "whitewashin... "muckraking" body—both o... considered grave possibilities. ... The task of finding nine men wh... the huge task fairly, efficient... oughly is regarded as extremely ... far it has not been determined ... aldermen or city officials shall ... in the number.

This situation promises at le... delay. In addition the array o... for the position of general sup... of police already presented to ... probably will be increased so t... of selecting the best man for th... no one day affair.

Strong Talk of Wo...

Of the dozen men mentione... that added weight to their cla... sideration one may be classifi... lead. He is Capt. Stephen B. W... charge of the Twenty-second ... has the recommendation of being ... policeman with a good record ... experience with local conditions.

Mayor Busse has said repeat... select the best man procurable ... tion, whether inside or outside ... ment, whether with or without p... ence. In the balance will be ... question whether a non-Chicagoan ... sufficient appreciation and und... of local conditions in twenty m... remainder of Mayor Busse's te... rant his appointment.

Capt. Wood, in addition to ... recommendation of being an off... ity, reputation, and experience, ... have also the advantage of str... from several directions. It is re... his section would meet with t... of State's Attorney Wayman. ... It is the administration's des... operate in the enforcement of ...

How Wood Won Posit...

In the days of "Old Jack" ... detective bureau Wood won a re... a detective. Since that time h... a record in the south and southw... of town as an efficient and reli... At Twenty-second street and ... work of regulating and controll... reducing crime in the levee dis... said to be even an improvement ... of Edward McCann, who, had ... for the attacks of the west side ... probably would have been at l... choice for the office of chief be... record there.

Capt. Wood visited the mayor ... day and came out with his face ... smiles.

"When I was notified that C... had resigned I started to make ... the office," he said, "and I hop... ceed. Right now the police dep... little upset, but it can be placed ... footing in a short time. I think ... ability to fill the office and will ... fight for the position."

Beside these two men two othe... ly have been mentioned. Capt. P... chief of detectives, in some ... looked upon as Wood's closest ri...

Fire Marshal Horan laughin... clared that he wouldn't take t... $100,000, and Gen. E. C. Young o... National guard has said he coul... the position.

THANKFULNESS AND SA... MINGLE IN STRICKEN...

Business Men's Gift of Mon... Mother to Bury Baby—An... Is Ill.

There was thankfulness and ... night in the little two room s... home of Mrs. Jennie Wilson, 1... ksa avenue. The day before a... called with a writ of eviction and ... ered the mother and two little c... and almost starving while the ... family was dead. That was t... sadness in the home. The reas... fulness was a generous gift wh... made by three business men who ... family's plight in THE TRIBUN... morning.

A reporter for THE TRIBUNE ... the gift to the family found the ... over the baby. The mother h... turned from an unsuccessful ... borrow $11 for the baby's burial. ... It is said, deserted the family ... ago and the scanty savings of ... became exhausted, so the gift of ... business men turned tears of ... thankfulness.

"I wish I could thank those g... tell them what their help meane... the mother. "It will pay for ba... and help us until I can get work ... The second child, a 4 year ol... with whooping cough and the ... of 8, is the "mother" of the ... the real mother is away at work. ... Charities will help care for the ... the mother is able to maintain a ...

NIGHT HORSE SHOW A...

After Dark Exhibition of A... Be Feature at Springfie... October.

A horse show at night will be ... features of the Illinois state fa... held in October.

At a meeting held in the Sher... yesterday by members of the I... Fair association, the horse sh... was arranged and the progra... with list of the $5,000 in prizes ... be offered, was sent to the prin... be ready for distribution within ...

Fred M. Blount, Chicago, is ... the horse show committee. Geo... den of Tuscola, will be superinte... show, which will be held on th... October 6, 7 and 8.

Quality
rand $18
its and Over-
that earlier in
n sold at $25
5 only repre-
the actual
f materials
n my Quality
nes. I need
for the new
oods that are
ng daily, so
ad better drop
lay or tomor-
nd see what I
elling in my
ust Sale at
prices.
customers are buy-
ree or four suits
ercoats.
s, $2.50 to $4 values $1.00
kinds, $2 to $3 vals. $1.05
ckwear, 50c to $1
.25
kwear, $1 to $2 vals. .50
00 & $9.00 Trousers, $4.50
ite Flannels..... $4.50
hair Coats $3.50
hair Coats $2.50
aturday until 6:30 P. M.
REMAN
ality Clothes
Furnishings
Washington-st.
best chance
e year to get
of $5.00, $6.00 or
oxfords is right
We've placed our
oxford stock in
ig lots and marked
at $2.85 and $3.85;
won't last long at
prices; our advice
me early. You'll
ough to make it worth
and you'll have the
e of knowing that
et are properly fitted
ir of the season's most
able shoes. The lots
imported Russia
atents, gunmetal and
calfskin leathers, the
oes produced by the
skilled shoemakers
erica. Thousands of
o select from.
tore open Saturday
until 10:30 p. m.
ASSEL'S
Northwest Corner
uren & Dearborn Sts.
Monadnock Block
Business and Professional Men, Take Notice!
suffering with any form of foot trouble
tend to it, you will soon be out of the
race. If your mind is distracted from
s by painful, aching feet you cannot do
ith your hand and brain.
of nearly all foot troubles are your
y made shoes made over wooden lasts
oes fitted to each individual foot.
n Shoes support and distribute the
e body equally; therefore foot troubles
are impossible.
made from the measurement or over a
of your own feet, guaranteeing ease
at the same time curing and prevent-
ills.
measure, $10; with plaster
o $25.
yrne Shoes, for broken down
dy to wear, $3.50 to $8.00.
ustrated Booklet Free.
RTIN LARSON
Expert Shoe Specialist.
AVENUE, near Randolph St.
u don't have to read
her paper to verify
The Tribune says.

CHOICE OF CHIEF DELAYED A WEEK

Capt. Stephen B. Wood Seems in Lead for the Vacant Position.

MULLANEY'S REPLY IS NO.

Mayor's Immediate Task Is Selection of City Finance Investigators.

While a dozen candidates for the place of chief of police—left open by the declination of the appointment by B. J. Mullaney, secretary to the mayor—have been brought forward by their friends, it practically is assured that no selection will be announced before late next week. Mayor Busse, really looking better than he has at any time since he went into office, presided over the special council meeting yesterday at which concurrence in the reappointment of Hiram D. Fargo to the civil service commission was the only official act. Then Mr. Busse went back to Fox Lake with a statement that he would not return until Monday.

By that time it is expected Ald. B. W. Snow will have returned from Canada, and as he is to be consulted before the Merriam expenditure commission is selected the next special meeting of the council to which the appointment of a chief can be sent for approval will not be held before Wednesday or Thursday.

Wants to Start Investigation.

It may not be held as soon as that as the mayor is anxious to send the names of the men who are to investigate the city's financial matters to the special meeting so that they may begin work before the council regularly reconvenes on Sept. 27. A third special call is believed unnecessary and ill advised.

In the selection of those nine men, it is said, the mayor has one of the hardest appointment problems that has been presented to him during his term of office. It is desired that neither a "whitewashing" nor a "muckraking" body—both of which are considered grave possibilities—be chosen. The task of finding nine men who will tackle the huge task fairly, efficiently, and thoroughly is regarded as extremely difficult. So far it has not been determined whether any aldermen or city officials shall be included in the number.

This situation promises at least a week's delay. In addition the array of candidates for the position of general superintendent of police already presented to the mayor probably will be increased so that the task of selecting the best man for the job will be no one day affair.

Strong Talk of Wood.

Of the dozen men mentioned in a way that added weight to their claims for consideration one may be classified as in the lead. He is Capt. Stephen B. Wood, now in charge of the Twenty-second district. He has the recommendation of being a first class policeman with a good record and a wide experience with local conditions.

Mayor Busse has said repeatedly he will select the best man procurable for the position, whether inside or outside the department, whether with or without police experience. In the balance will be thrown the question whether a non-Chicagoan could gain sufficient appreciation and understanding of local conditions in twenty months—the remainder of Mayor Busse's term—to warrant his appointment.

Capt. Wood, in addition to having the recommendation of being an officer of ability, reputation, and experience, is said to have also the advantage of strong support from several directions. It is reported that his selection would meet with the approval of State's Attorney Wayman, with whom it is the administration's desire to cooperate in the enforcement of law.

How Wood Won Position.

In the days of "Old Jack" Shea at the detective bureau Wood won a reputation as a detective. Since that time he has made a record in the south and southwestern parts of town as an efficient and reliable officer. At Twenty-second street he continued the work of regulating and controlling vice and reducing crime in the levee district that is said to be even an improvement on the work of Edward McCann, who, had it not been for the attacks of the west side divekeepers, probably would have been at least second choice for the office of chief because of his record there.

Capt. Wood visited the mayor during the day and came out with his face wreathed in smiles.

"When I was notified that Chief Shippy had resigned I started to make my run for the office," he said, "and I hope I will succeed. Right now the police department is a little upset, but it can be placed on a good footing in a short time. I think I have the ability to fill the office and will make a good fight for the position."

Beside these two men two others frequently have been mentioned. Capt. P. D. O'Brien, chief of detectives, in some quarters is looked upon as Wood's closest rival.

Fire Marshal Horan laughingly has declared that he wouldn't take the place for $100,000, and Gen. E. C. Young of the Illinois National guard has said he could not accept the position.

THANKFULNESS AND SADNESS MINGLE IN STRICKEN FAMILY.

Business Men's Gift of Money Enables Mother to Bury Baby—Another Child Is Ill.

There was thankfulness and sadness last night in the little two room second story home of Mrs. Jennie Wilson, 1708 Milwaukee avenue. The day before a bailiff had called with a writ of eviction and had discovered the mother and two little children sick and almost starving while the baby of the family was dead. That was the cause of sadness in the home. The reason for thankfulness was a generous gift which had been made by three business men who read of the family's plight in THE TRIBUNE yesterday morning.

A reporter for THE TRIBUNE who carried the gift to the family found them mourning over the baby. The mother had just returned from an unsuccessful endeavor to borrow $11 for the baby's burial. The father, it is said, deserted the family six months ago and the scanty savings of the mother became exhausted, so the gift of $15 from the business men turned tears of sorrow into thankfulness.

"I wish I could thank those goodymen and tell them what their help means to us," said the mother. "It will pay for baby's funeral and help us until I can get work again."

The second child, a 4 year old boy, is ill with whooping cough and the elder a girl of 8, is the "mother" of the family while the real mother is away at work. The United Charities will help care for the family until the mother is able to maintain a home again.

NIGHT HORSE SHOW AT FAIR.

After Dark Exhibition of Animals to Be Feature at Springfield in October.

A horse show at night will be one of the features of the Illinois state fair at Springfield in October.

At a meeting held in the Sherman House yesterday by members of the Illinois State fair association, the horse show feature was arranged and the program, together with list of the $5,000 in prizes which will be offered, was sent to the printer and will be ready for distribution within a few days.

Fred M. Blount, Chicago, is chairman of the horse show committee. George H. Maddox of Tuscola, will be superintendent of the show, which will be held on the nights of October 6, 7 and 8.

People at Evanston's Annual Picnic Sketched and Photographed.

EVANSTON NEWLYWEDS WIN

Marry Outside Picnic Grounds in Time to Capture the Prize.

OTHER OUTINGS ARE HELD.

Grocers, Butchers, Sales Managers and Credit Men Take to Woods.

Cupid won a victory over the order of Evanston's mayor yesterday and a wheel of fortune kept moving on the picnic grounds during the celebration of the annual "Evanston day outing." More than 10,000 persons visited the Northwestern athletic field, where they were entertained with dancing, games, races, and other contests.

James F. Bernard, an Evanston florist's foreman, and Mrs. Rose Richter of Chicago announced their intention of entering the contest in which a prize was to be given to the most recently married couple. They arrived at the picnic early and for fear others might enter the contest afterwards agreed to wait till five minutes before the prize would be awarded to have the marriage ceremony performed.

All was in readiness for the marriage ceremony at 2:45 o'clock in the afternoon, when Mayor Joseph E. Paden requested that the marriage ceremony take place outside the picnic grounds, saying a marriage ceremony was too solemn an occasion to be intermingled with field day races and games.

"We'll win the prize anyway," said Bernard. "We can be married outside the grounds and return for the prize."

The marriage was performed by Justice Boyer, just outside the picnic grounds, and as the couple reëntered they were congratulated by the mayor.

Complaint of Wheel of Fortune.

Another incident that attracted attention similar to the interest shown in the newlyweds was the attempt by the police to stop a wheel of fortune in which cigars were given to the winners. Word was received at the police station from Justice of the Peace Catherine Waugh McCulloch that a man had called at her office and told her gambling existed on the picnic grounds. A policeman was dispatched to the picnic grounds and the wheel of fortune ordered stopped. A conference of the members of the Commercial association was called, and after three minutes they told the police there was no gambling and that the association would be responsible for anything that took place at the alleged gambling booth.

St. Mary's church team defeated the Evanston team in a baseball game by a score of 23 to 3.

Evanston firemen defeated the icemen in a tug of war contest.

Mr. and Mrs. James Welbourn of 2251 Ridge avenue won one prize for the oldest married couple and another for the couple longest married. Mr. Welbourn is 82 years old and his wife is 75. They have been married fifty-seven years. Other prize winners were:

Prettiest baby—Harry Larsen, 4 months old, son of Mr. and Mrs. Harry Larsen.
Prettiest woman—Virginia White.
Shortest woman—Mrs. Robert Watson.
Tallest woman—Miss Martha Palm.
Pie eating contest—Ralph Poole of 611 Chicago avenue.

Business Men Enjoy a Picnic.

The National Sales Managers' association joined with the Chicago Credit Men's association in a picnic in Ravinia Park, where about five hundred persons who went by special cars from Chicago witnessed games and other contests.

The fifty yard dash for married ladies was won by Mrs. Fred A. Palmer, with Mrs. C. D. Fish a close second. Mrs. Charles W. Reid won a fifty yard potato race in which about twenty women took part, each carrying a large potato on a spoon.

A baseball game between the sales managers and credit men resulted in a score of 7 to 6 in favor of the latter, and a tug of war contest ended in favor of the sales managers.

Grocers and Butchers' Outing.

Practically every grocery and meat market in the city was closed while the proprietors, their employés, families, and friends to the number of about 6,000 attended an outing in Monon park at Cedar lake, Ind. It was the fifth annual picnic of the United Grocers and Butchers of Chicago, and the most successful affair the organization ever held.

There were all sorts of games and amusements, the winners receiving sections of stock from the wholesalers. The features were the fat men's race, which was won by George Popp, and the ball game, which the grocers won from the butchers by a score of 13 to 4. Mrs. George Werner won the married women's race, and Miss Edith Haug was victor in the young women's race.

Four big special trains carried the excursionists. The officers of the association, who had direct charge, are: L. L. Schmal, president; Walter Horn, first vice president; William Minter, second vice president; A. G. Hambrock, secretary; F. H. Dethke, treasurer; and Richard J. Reder, musical director.

INVESTIGATE WOMAN'S STORY OF ATTACK AT FIRE IN HOME.

Mrs. Barbara Mertein Says Two Men Bound and Gagged Her and Started Blaze.

Fire Attorney Hogan is investigating a fire which was discovered yesterday in the rooms of Mrs. Barbara Mertein at 4650 Butler street. Mrs. Mertein told the police that she had been bound and gagged by two men who entered her apartment and demanded money from her. She said she told them she had no money and they set fire to the room and escaped.

Mrs. Mertein freed herself and ran into the apartment of Mrs. Kate Metzger, across the hall from her rooms. A piece of paper bound in a handkerchief was in her mouth and she was waving her hands and trying to talk. Mrs. Metzger removed the paper from her mouth and Mrs. Mertein told her the same story she later related to the police.

The fire was extinguished with a loss of $150 on the building and $50 on household goods belonging to Mrs. Mertein. The police say Mrs. Mertein's goods were insured for $400.

Mrs. Hetty Green of New York formerly owned the house where the fire was discovered, but the title is now in dispute.

Mr. and Mrs James F. Bernard, Bride and Groom

PARK CENSOR DARES CRITICS

Sergt. O'Donnell Will Let Law and Order League Try Hand.

"LET THEM BRING SUITS."

Farwell Says One Management Has Promised Clean Shows.

Sergeant Charles E. O'Donnell announced yesterday that the criticism of the Chicago Law and Order league of his work as censor of the shows in the amusement parks was unjust and announced his intention of letting the reform organization try its own hand in prosecuting the objectionable shows.

"If they think I am not a competent officer, let them bring suits of their own and see if they can get convictions," he said. "The case of one of the men taken from Riverview park as a female impersonator will be heard on Aug. 10 in the courts. I will notify Mr. Farwell and his agents that they may present the evidence they have.

Doesn't Believe League.

"I have kept a close watch on the parks for the last month, and I have seen nothing out of the way. I do not believe the reports made by the agents of the Law and Order league.

"I have received Mr. Farwell's reports regularly, but I have had no complaints from any other source. I would act quickly if complaints came from any other persons."

Arthur Burrage Farwell said in the evening that a better understanding between himself and the management of Riverview Park undoubtedly would be reached as the result of a letter he received from W. M. Johnson of the park management.

Park Agrees to Censor Shows.

"Mr. Johnson has agreed to do all in his power to keep the shows clean," said the leader of the Law and Order league. "He will make contracts with managers of concessions next year that will permit their removal if they are not up to the standard. This is the most encouraging statement we have received.

"We will assist Sergeant O'Donnell in the prosecution of any of his cases and will give him all the evidence we have. Investigators will be sent to the parks every night next week."

SAYS SPOUSE WILL NOT WORK; WIFE SUES HIM FOR DIVORCE.

Mrs. Ida M. Trout, President of a Window Cleaning Company, Also Tells of Alleged Threat.

Mrs. Ida M. Trout, president of the Chicago Window Cleaning company, will bring suit this morning for divorce from Edgar Allen Trout on the assertion that he will not work. The papers were filed yesterday. Judge Tuthill will try the case.

"I have put him in my business as manager, but he never reported for work," said Mrs. Trout, in explaining her attitude. "When I married him two years ago he had never worked a stroke in his life. I just took him off his mother's hands and have had to support him ever since. Instead of earning any money, he spent all that I could make."

On Aug. 1, Mrs. Trout said, her husband came home about 1 a. m. and threatened to kill her. She also asserted that he had been coming to her place of business and annoying her employés.

TWO ESSENTIALS FOR AN "AD"

First, Make It an Attractive One; Next, Put It in "Tribune."

ASK ADAMS; HE KNOWS.

Dull Season, but Stenographers Galore Call at His Office.

An advertisement for an experienced stenographer, published in the classified columns of THE TRIBUNE last Monday, after every other resource had been exhausted in the search convinced George M. Adams that it pays to advertise in THE TRIBUNE and that it is worth while to write ads that will attract attention.

"I wrote it so that it would reach the girl I wanted, if she were accessible," he said. "The morning the advertisement appeared I had fifty experienced girls call for an interview. Before noon I had selected the one I wanted. All afternoon I had girls applying for the position."

The advertisement follows:

SOMEWHERE IN THIS GREAT, WONDERFUL city is a young lady stenographer that I want to employ. I have been looking for her for months. She runs an Oliver machine, does it neatly, accurately—and with speed backed by a good, level head. She is making good where she is. She would make good anywhere. But she is dissatisfied. Something is the trouble. She alone knows—and so wants to make a change. Well, I want this young lady, for she does things with her brains as well as with her fingers. She works with her very soul and interests herself in the success of the people she serves. She's not the girl-here-today, girl-there-tomorrow sort. That's one reason why I want her. Am I talking to this young lady now? I have tried and tried to find you. Now I want you—without delay. You will come to the fastest growing concern of its class in America—a concern that is contributing to the sum of human happiness in large doses. And you will be contented here, for the sort of work you are looking for awaits you—with pleasant offices, a good organization, and right hours. To start with I will see that you get $15—good dollars—weekly. You must merit at least this. Think now—before you see me. Are you the young lady I have in mind? To kill all doubt, come and talk with me. Call Randolph 832 for appointment.

GEORGE MATTHEW ADAMS,
The Adams Newspaper Service,
940 Commercial National Bank Building.

ARMOUR INSTITUTE DAMAGED BY BLAZE ON THIRD FLOOR.

Fire, Believed to Have Been Started by Explosion in the Chemical Laboratory, Threatens Entire Building.

Fire on the third floor of the south wing of the Armour institute yesterday did $30,000 damage. No one was injured, as the summer sessions at the institute closed last Saturday.

E. W. McMullen and R. S. Todd of 3412 Michigan avenue, chemists, were on the third floor of the building, and Supt. James Little was in his office when the blaze started. They ran to the street and turned in an alarm. Prof. C. H. O. Yoj, who has been lecturing at the institute, was in the library.

Capt. J. McGraw of engine company No. 48 was leading the firemen up a ladder when, as they reached the third floor, two or three small explosions in the chemical laboratory occurred which shook the ladder and for a second threatened to dislodge the firemen. The men hurriedly descended, replacing the ladder in a safer position. It is believed the blaze started in the chemical laboratory.

DENEEN PLANS SOLONS' WORK

Governor to Issue Call in October for Extra Session.

NEW PRIMARY LAW PLANNED

Lorimer Is Coming Home with News of Federal Patronage.

Gov. Deneen is busily at work arranging a program for the extra session of the general assembly. This information came from Springfield yesterday, coupled with the tip that the official call for the extra session will be issued during the week following the state fair in October.

The governor in shaping up the matters which he will ask the legislators to consider is seeking to have the codification of the revenue laws and of the laws affecting the railroads included in the special session business.

The general assembly prior to adjournment authorized the appointment of separate commissions to do the work of codification. The news from the state capital is that Gov. Deneen is about ready to announce these commissions and will ask the members to get busy and have their findings prepared for submission to the members of the legislature when they convene in November.

Plan Working Agreement.

The points to be included in the special session call have not been announced by Gov. Deneen, and the only big item which the senators and representatives are certain will be put up to them is the making of another primary law. It is understood that efforts will be made by forces which are ostensibly in control of the legislature to have a working agreement on a primary law satisfactorily arranged prior to the reassembling of the salons at Springfield.

The possibility of Speaker Shurtleff being chosen as the successor to the late federal Judge Bethea is giving concern to those persons whose interest is centered in the progress of legislative matters. Speaker Shurtleff is said to be desirous of reëlection as speaker by Republican votes at the next regular session of the general assembly. It is conceded that if he remains in the house that he will be elected speaker for the extraordinary session.

Shurtleff Going on Bench?

Should Mr. Shurtleff be raised to the federal bench, it is quite another matter, and the politicians predict a scramble for the official gavel at the extra session, on the theory that the special session speaker would have a long lead for the speakership at the next regular session.

Senator Lorimer is expected from Washington tonight or tomorrow morning with fresh tidings concerning Illinois federal patronage.

Municipal Judge Hume was brought out yesterday as the newest addition to the list of candidates for the Bethea succession. His friends claim for him that the fact that he is a Yale graduate and a close personal friend of President Taft is enough to warrant his entrance into the game.

WOMAN LOSES $500 IN GEMS AFTER ATTENDING A FUNERAL.

Child Who Found Rings Says She "Picked Them Up and Gave Them to a Lady."

After Mrs. F. D. Movery had attended the funeral services yesterday of her neighbor, Mrs. John Hanssen, she stepped into the waiting room of Graceland cemetery and washed her hands, taking off $500 worth of rings before she did so. Then she went across the street to her family lot in the cemetery without putting her rings on again.

When she returned to get her jewels they were gone, and little Anne Glassbrook, who had been playing in the washroom, said that she had "picked them up and given them to a lady."

"I asked one woman," said the girl in explaining to Mrs. Movery, "if they belonged to her and she said 'no,' then I asked this woman, and she said they were hers." The woman who received the rings was tall and slender, according to the child's description, wearing a black shirt waist, a white skirt, and carrying a basket and a sprinkling can.

Mrs. Movery has inserted the following advertisement in THE TRIBUNE:

Reward for rings taken from little girl at washroom Graceland cemetery. No questions asked. 583 Burling street.

The loss of the rings was reported to the Addison street police station.

PHILIP SWIFT ESCAPES KNIFE.

Operation Not Necessary for Injury Sustained in Auto Crash—Ankle in Plaster Cast.

Philip Swift, who was injured in an automobile accident a week ago, was brought to Chicago from Lake Geneva yesterday and taken to the Michael Reese hospital. It was agreed by the surgeons that an operation was not necessary.

An X-ray examination of his ankle showed that the bones had been crushed. The ankle was placed in a plaster cast, and the physicians expect a complete recovery.

The young man rested easily last night, and did not appear to have suffered from the trip to the hospital. He was brought to the city in a private car, accompanied by Dr. M. L. Harris and Dr. Philip G. Doane.

Sir Rivers Wilson in Chicago Today.

Sir Rivers Wilson, chairman of the Grand Trunk railway system, will arrive in Chicago this morning from Toronto, on an inspection trip of the properties of the system and a tour of the west. He is accompanied by Lady Violet Wilson, Charles M. Hays, second vice president, and family, and ten officials of the Grand Trunk system. They will stop at the Congress hotel.

FOR NERVOUS DISORDERS take Horsford's Acid Phosphate. It quiets the nerves, relieves nausea, headache, and insomnia.—Adv.

CHICAGOAN HEAD OF C. T. A.

Convention Elects the Rev. P. J. O'Callaghan President.

EXCURSION ON LAKE TODAY.

Primary Education of Youth Urged as National Campaign.

With a final plea for more vigorous action against the liquor forces of the country, the elimination of the American saloon, and primary education of the young in the principles of temperance, the thirty-ninth annual convention of the Catholic Total Abstinence union of America virtually ended its sessions yesterday.

As a climax to the important work done by the convention, more than 1,000 delegates voted unanimously for the election of the Rev. P. J. O'Callaghan of St. Mary's church (Paulist Fathers), Chicago, to the presidency. Father O'Callaghan, who was treasurer, succeeds the Rev. James Thomas Coffey of St. Louis, who is touring the Holy land.

It also was decided to receive subscriptions from members so that the campaign of total abstinence could be carried on with greater vigor. It is expected that several thousand dollars will be added to the funds of the union before the next annual meeting.

The closing address was made by the Rev. James M. Reardon of St. Paul, who spoke on "The New Crusade." He gave suggestions for more effective temperance work among the young, and especially advocated a campaign of education as a means of overthrowing the liquor forces.

Urges Education of Youth.

"The education of the young in temperance principles must be made the object of our most strenuous endeavors," he said, "for it is not to be supposed that the decisive battlefield in the present temperance conflict is in the halls of legislation. It really lies in the public schools and in the Sunday schools and in the homes.

"There must be a mind of temperance and self-control put into the youth of today. Boys must learn the needlessness and hurt of strong drink, and the necessity of withstanding its lure, and the glory of joining that company of knightly souls who have vowed to fight it ever and everywhere until it no longer shall curse the race.

"Every child, without exception, should be taught the truth—the unassailable truth—about strong drink in relation to the individual and the community. And if, despite this teaching, he enters upon the broad way that leadeth to destruction, he does so with full understanding of the consequences which flow from his deliberate choice.

"We are little less than criminally responsible if we fail to enlighten the minds, mold the character, and form the habits of the rising generation on this all important matter."

Quotes Figures as Argument.

"From a study of alcoholic cases made by Dr. Lambert of the Bellevue hospital for the year 1904, it was found that nearly 7 per cent began to drink before they attained the age of 12 years; 30 per cent before the age of 16; 68 per cent, or more than two-thirds, before the age of 21.

"This indicates clearly that if effective temperance work is to be done among the young it must be undertaken at an early age and continued beyond the span of youth."

A resolution was offered by Miss A. H. O'Connor of Chicago to the effect that the union should print all of the papers read at the convention and send them broadcast to saloonkeepers. It also was suggested that the union make a campaign among employers to get them to pay their employés in cash instead of checks.

One delegate asserted the check paying system made no difference with men who wanted to spend their money in the saloons. It was declared that a recent test in Pennsylvania disclosed that out of $50,000 paid to laborers in new bills more than $25,000 was sent to the banks next day by the saloonkeepers.

Local Option Indorsed.

Resolutions were passed favoring local option and urging members of the organization to fight vigorously for this method of exterminating the saloon.

Besides Father O'Callaghan, the following officers were elected:

Vice presidents—The Rev. T. G. Beane, Pittsburg; John F. Corbett, New Haven, Conn.; Miss Katherine Kelly, Kansas City.
Treasurer—The Rev. J. B. Moylan, Scranton, Pa.
General secretary—John T. Shay, Boston.

In the evening the delegates were entertained at a garden party at the Lincoln park refectory. Mrs. Frederick Clark of Ravenswood was the hostess. She was assisted by Mrs. W. C. H. Keough. Today the delegates will participate in an excursion on the lake in the steamer United States, after which most of them will return to their homes.

The next convention will meet in Boston.

MRS. ALTGELD GAINS STRENGTH

Family Decides She Should Remain in Hospital Till Danger of Relapse Is Reduced.

Mrs. John P. Altgeld, who has been in the Chicago Union hospital for more than a month, is slowly gaining strength, but her physicians say it will be weeks before she can leave the hospital. The pains which caused her so much distress have been greatly relieved, though it is said they may linger for years. Mrs. Altgeld is more than 60 years old. Upon the advice of physicians, the members of her family have agreed that she should remain in the hospital until the danger of a relapse has been reduced to the minimum.

THE HUB
Henry Sutton PRES.
Now Is Saving Time
ARE you taking advantage of conditions? Rather than carry goods over The Hub is sacrificing clothes of established worth and reputation; fine blue serges and hundreds of men's and young men's suits in fancy patterns, formerly sold for $20 and $25 now offered at, choice
$14
(All sizes, 31 to 50)

COURTS TO DECIDE CORPORATION TAX

Boards of Assessors and Review Seek Legal View on Their Authority.

TILT OVER CAPITAL STOCK

Several Public Officials Fail to Answer Summons on Increased Assessments.

Because there is a difference of opinion among the legal advisers of the various taxing bodies regarding what authority the board of assessors and the board of review have in the matter of assessing the capital stock of mercantile corporations, it has been decided to put the question up to the courts for final decision. The position of the board of review and also the board of assessors in this matter has been set forth in a letter which was sent yesterday to John C. Harding of the Illinois Tax Reform league by Roy O. West, president of the board of review.

Harding filed complaint with the board of assessors and later with the board of review, demanding that they levy a capital stock tax against several of the largest corporations in the county, among them being Armour & Co., Swift & Co., J. S. Kirk & Co., and N. K. Fairbank & Co. In this complaint Mr. Harding professed to give figures showing the value of the stock.

In the meantime both the boards had referred the matter to their attorneys, John C. Richberg for the board of assessors and Herbert S. Duncan for the board of review, and also had asked Attorney General Stead for an opinion as to whether they had authority to levy a capital stock tax against mercantile corporations.

Will Precipitate a Suit.

Attorney Richberg held that the local assessing bodies had that authority, while Attorney General Stead and Attorney Duncan held that the authority was vested by statute in the state board of equalization. Therefore, in order that it may be settled for all time, the two local boards have agreed that the board of assessors shall levy an assessment against the capital stock of certain mercantile corporations having charters similar to those named in Mr. Harding's complaint, with the expectation that some or all of them will also be assessed by the state board of equalization, which will precipitate a suit.

In his letter to Mr. Harding Mr. West says: "In relation to several communications filed by you on the 14th day of July in respect to the assessment of capital stock of certain corporations, we wish to say that the board of review has been advised by its attorney, appointed to act as such by operation of law, that the board of review has not authority to assess for back or current taxes the capital stock of certain Illinois corporations named in your communication.

Legal Opinion Is Sought.

"That the question may be finally determined by the courts of our state the board of review has arranged with the board of assessors of Cook county to assess for 1909 the capital stock of certain Illinois corporations whose charters have provisions similar to those named in your said communication. The board of assessors has reserved the right to select the corporations which will be so assessed."

Public officials generally have been lax about answering summons to appear before the members of the board of review to show cause why their assessments should not be increased. In view of their failure to report the board will settle the cases to suit itself, and it is said that probably it may add a little to the board of assessors' figures.

Officials' Names Listed.

Among the officials listed are:

State's Attorney Wayman, City Engineer Ericson, Guy Guernsey, clerk of the Probate court, Municipal Judge Fry, Municipal Judge Heap, Dr. C. P. Wilhite, superintendent of Dunning, Judge Kavanagh, Municipal Judge Foster, John L. Whitman, superintendent of bridewell, Ald. Dennis Egan, Ald. Jacob A. Hey, Ald. Rudolph Hurt.

Maxwell Edgar, recently enjoined from representing himself as being an officer of the Illinois Tax Reform association, filed two petitions for a writ of mandamus in the circuit court, calling upon Florus D. Meacham, Roy O. West, and Fred Upham, members of the board of review, to assess capital stock of domestic and foreign corporations.

Serve Bonano Three Times a Day—
hot for breakfast—
iced for lunch—
hot or iced for dinner.

The most delicious, refreshing and nourishing of all table drinks.
The whole family will like it and it is far more healthful than tea or coffee. Ask your grocer for a 25-cent can.
INTERNATIONAL BANANA FOOD CO.
Corn Exchange Bank Bldg. Chicago.

SOME day, when you are outdoor sketching and feel generally "sore" because you "can't find a decent brush," just remember that we told you something about Devoe brushes.
We are brush-makers as well as artists'-color-makers; we know the brush-making end of the business thoroughly.
We don't make all the good brushes in the world, but we don't mean to make any other kind. Devoe on a brush means good.
Devoe
176 Randolph Street, Chicago.

$29.60 BOSTON and return
LAKE SHORE
The Route of the Twentieth Century Limited
MICHIGAN CENTRAL
The Niagara Falls Route

PRESIDENT SIGNS TARIFF MEASURE

Payne Bill Passes Senate by a Vote of 47 to 31 and Taft Acts at Once.

IS A LAW AT MIDNIGHT.

Seven Republican Insurgents Bolt Their Party in the Final Lineup.

(Continued from first page.)

able opposition to anything of the kind. Representative Payne of New York and Representative McCall of Massachusetts both asserted that if such an amendment were attached to the boots and shoes resolution the measure would fail. A point of order would be made against it on the ground that there was a change in the duty, which should originate in the house, and this would defeat the entire resolution.

No such point would lie against the resolution if only products of hides and calfskins were referred to, because a change of duty was not contemplated thereby.

This argument showed imagination, for, as reported by the conferees, boots and shoes of calf skins were dutiable at a higher rate than those made from hides of cattle. However, Senator Aldrich had the votes behind him, and the argument, therefore, was bombproof.

Culberson Is Bitter.

Senator Culberson, minority leader of the senate, was informed before the vote on the bill was taken that the cotton bagging proposition could not be accepted.

When he rose on the floor to offer his amendment to the boots and shoes resolution he made no secret of his bitter resentment at the conduct of Senator Aldrich and his colleagues on the conference committee.

Mr. Culberson insisted that the southern cotton producers were in justice entitled as much to free cotton bagging as the farmers of the rest of the country were to free binding twine. He charged that the refusal to take the action he recommended was due to the desire of a certain member of the house to protect a monopoly in this material, evidently referring either to Representative Payne or Representative McCall.

Senator McLaurin of Mississippi read the Congressional Record of yesterday to prove that Senator Aldrich had agreed to a cotton bagging amendment. It showed that Senator Scott of West Virginia asked if the finance committee was willing to accept the amendment and enator Aldrich's reply was: "It does."

Aldrich Says Error Was Made.

The Rhode Island senator insisted that the stenographer made a mistake in reporting him as giving an affirmative response. He asserted he answered: "It does not."

Mr. Aldrich was not agreeable to any change in the resolution, and moved to table the Culberson amendment. The vote was taken and the vice president announced the result as 43 yeas in favor of Senator Aldrich and 36 nays against him.

After Mr. Culberson had been bowled out Senator McCumber of North Dakota offered an amendment exempting seed oil cake from the privilege of the drawback section and requiring millers to reëxport the byproducts of wheat as well as the flour produced therefrom unless upon payment of the full duty as under the present law.

Mr. McCumber had voted with Mr. Aldrich during the entire time the bill was in the senate, fully expecting the drawback section would be made satisfactory to him and to his farmer constituents. His explanation, however, failed of realization. He made such a protest about the conference report that Senator Aldrich consented to permit the passage of the resolution amending the drawback section.

Resolution Killed in House.

The resolution passed the senate without objection, but when it reached the house it was, upon motion of Representative Payne, killed by reference to the ways and means committee. As the bill was signed by the president, the drawback section remained as reported by the conferees.

Mr. La Follette of Wisconsin was another senator who considered he had not been treated justly. He stated on the floor that he had placed his name before the vice president yesterday with a request that he be recognized for a speech. He asserted that his name was passed over purposely until after the hour of 2 o'clock arrived, when, under an agreement by the senate some days ago, the voting was to begin on the passage of the bill.

Mr. La Follette intimated that he had not been "choked off" by any means, and that between now and December he would make a number of speeches in the course of which he would express his opinion of the senate and the tariff bill. Some of the senators were inclined to regard this threat as an advertisement for the Chautauqua course of lectures which the Wisconsin senator has arranged to deliver.

President Waits to Sign.

President Taft furnished the interesting feature of the proceedings today. He reached the capitol at 4:45 p. m., accompanied by Fred W. Carpenter, secretary to the president; M. C. Latta, assistant secretary, and Capt. Archibald W. Butt, his military aid. All the members of the cabinet were grouped about him in the president's room on the senate side of the capitol, with the exception of Secretary of the Interior Ballinger, who is absent from the city, and was represented by Acting Secretary Jesse Wilson.

The president appeared in fine spirits. He seemed to be in excellent health and radiated with good humor. While waiting for the measure to be brought to him for approval he held a reception, practically the entire senate and many members of the house appearing to pay their respects.

It was noticeable that Mr. Taft enjoys great popularity with the members of both houses. Stalwart Republicans, progressive Republicans, and Democrats all took advantage of the opportunity to engage him in conversation. He invited Senator Bailey to visit Beverly. The president pleasantly agreed to talk over Kansas matters with Senator Bristow of that state at the White house tomorrow.

Jokes with Florida Senator.

Senator Taliaferro of Florida expressed surprise to Mr. Taft that he would approve the tariff bill in view of its failure to carry the increase made by the senate on pineapples.

The president inquired if the senator desired him to rewrite the pineapple paragraph in accordance with the wishes of the Florida growers of the fruit.

One of the party suggested it might better be a California lemon than a Florida pineapple, which caused Senator Flint of California, who secured an increase of the duty on the citrus article, to smile significantly. Evidently this joking amused the president and remained in his memory, for when he took the hand of Senator Fletcher of Florida a few minutes later he greeted him as "Senator Pineapples."

President Is Notified.

At this moment Senator Aldrich and Senator Daniel of Virginia, who had been designated as a committee to notify the president that congress was ready to adjourn, appeared and delivered their message.

Mr. Taft smiled and said to Mr. Aldrich:

"Well, senator, I haven't signed the tariff bill yet, and I suppose you want me to do that before congress adjourns."

Mr. Aldrich and Mr. Daniel at once retired, and the former went in search of the tariff bill. The measure had been taken to the senate from the house of representatives by the chief clerk, William J. Browning, a few minutes after the president reached the capitol. It bore the signature of the speaker.

Vice President Sherman immediately wrote his name on the measure, and in the ordinary course it would have been carried directly to the president's room.

Mr. Browning carried the voluminous document back to the house in accordance with instructions to deliver it to Representative Payne, who desired to present it himself to President Taft.

Chicagoan Heads Procession.

A procession was at once formed, headed by Representative Wilson of Chicago, chairman of the committee on enrolled bills. This started toward the senate wing of the capitol. Senator Aldrich and other members of the conference committee fell into line, and it was an imposing official parade that entered the president's room bearing the precious document.

Mr. Taft read the first page carefully, glanced over several others, whispered a word or two to Attorney General Wickersham, and looked at his watch to see the exact hour, which he confirmed by a question directed to Secretary Carpenter.

Mr. Payne handed him a new pen and the president wrote his name upon the last page of the document. He immediately added:

"Signed at five minutes after 5 o'clock, Aug. 5, 1909. W. H. T."

Mr. Payne Gets the Pen.

The president then returned the pen to Mr. Payne, who carefully deposited it in his vest pocket. At this juncture Representative John W. Langley of Kentucky handed another pen to the president, and the latter used it in writing the word "Approved" above his official signature.

The Kentuckian seized the ink splashed pen and scurried away before any one could rob him of his prize. The measure had now become a law, and was taken in charge for delivery to the state department, which promulgates it officially.

Following the approval of the general tariff bill, the measure establishing free trade between the United States and the Philippines was signed by the president. An ornate pen made of gold mined in the Philippines was used for this ceremony.

When Provisions Go Into Effect.

Under the terms of the Payne law it goes into effect "the day after its passage" as to all paragraphs except those which specifically are mentioned. Among the exceptions are the maximum tariff, which will enter into force on March 30, 1910; the decreased duties on leather and the manufactured products of leather, which will take effect on Oct. 1, 1909; the internal revenue feature, which will enter into operation at the beginning of the next fiscal year, and the provision for the abrogation of trade agreements with foreign countries, which will take effect after notice of not more than six months in any case.

Congress adjourned at 6 o'clock, legislative time. In the house the hands of the clock were moved forward twenty-one minutes in order to expedite adjournment. The dignity of the senate permitted no such procedure, and it awaited patiently the hour agreed upon.

Tonight the senators and members scattered in all directions. The president will leave the city on Saturday, and Washington, except for the executive departments, from that day until October will cease to be a part of the official map.

FINAL BATTLE OVER TARIFF.

[BY ASSOCIATED PRESS.]

Washington, D. C., Aug. 5.—Senator Dolliver was the first speaker of the day. Opening his remarks with a defense of his course as a Republican in contending for lower customs duties, he denied the right of other Republican senators to question his position in the senate, a position which he said was dictated by his conscience.

"It has not been my fortune," he said, "to enjoy that mutual good will which should meet the efforts of a senator to change the tariff laws of the United States."

The people of his state, he added, had been referred to as "farm folk," while the state itself had been declared to be unreliable, given to populism and greenbackism. Iowa, he insisted, always had been true to Republican standards and still was upholding the best interests of the protective policy.

Refers to "Bargaining."

"Here," said Mr. Dolliver, "we have had the spectacle of men compelled to bargain for the protection of their own people with the authorities which control the senate. Majorities are obtained by a system of reciprocity arranged in the citadel of protection."

"We have a tariff commission now," the Iowa senator continued, referring to the opposition to the creation of such a body. "They are experts, although they never have been appointed by any public authority. They are volunteers aiding congress in its difficult and strenuous work."

This commission, the speaker insisted, had written the iron and steel schedule and the cotton schedule. And yet, he declared, when it was proposed to have a tariff commission appointed as a public body, the men who accepted the mandates of this tariff commission vigorously opposed the suggestion.

Mr. Dolliver criticised the work of the members of the board of general appraisers, of whom he spoke as "professional certifiers."

Dolliver Talks of "Humbug."

Presenting a statement prepared by the treasury department, Mr. Dolliver said it showed the rates in the cotton schedule were increased over the present law all along the line, and some of them as much as 100 per cent.

"And yet," he said, "the statement has been made here that only minor and insignificant changes had been made in that schedule. The American people are being duped with that kind of humbug and misrepresentation."

Contending that there was no raw material in this country, Mr. Elkins expressed his regret that the so-called free raw material campaign ever had been started. Labor had been expended upon those articles called raw material, and he believed that whenever they were subjected to foreign competition they should have been protected by the tariff.

"We of West Virginia," said Mr. Elkins, "are ready to revise the tariff downward or upward, but we want our share, and we haven't got it."

Heyburn Is Indignant.

Mr. Heyburn interjected that while he did not want to reflect upon any other department of the government, there had been a new doctrine of a vote of items of the bill that he could not approve.

"When we are told that certain items must not be placed in the bill or the bill will be vetoed, that is a threat that amounts to a veto of such items," said Mr. Heyburn. "There is no duty in this bill so high as to offend me."

Senator Warren took the floor shortly after noon and entered upon an extended denunciation of the hide and leather schedule. The manufacturers, he said, had agreed to accept free boots and shoes if they could obtain free hides, but when they got free hides they repudiated their agreement.

Showing much feeling during the course of his address, Mr. Warren called upon Senators Aldrich, Gallinger, and Dick to say what they thought of the doctrine of free raw material. All declared they did not approve of the idea of admitting hides free of duty.

Mr. Aldrich said he knew of no Republican and no protectionist who favored the doctrine of free raw materials as understood by Mr. Millis and Mr. Cleveland. Similar replies were received from Senators Bristow, Dolliver, Oliver, and Flint, who were called upon to state their views.

Bailey in Opposition.

Never before had a tariff bill passed under such a storm of disapproval, said Mr. Bailey, speaking in opposition to the report.

"You hope," he said, addressing the Republicans, "that with the returning tide of prosperity which even now can be seen, the people will forget the bad features of the bill."

Mr. Bailey reviewed political and industrial conditions to prove that the Wilson bill had not been responsible for depressed conditions. He added that the present bill would not improve conditions, although the Republicans would endeavor to spread the idea that it would.

A statement by Mr. Bailey that the average rates of the Payne bill were higher than the present law elicited from Mr. Aldrich a prompt denial.

In the opinion of the Texas senator, the effect of the conference was only a fairy tale intended to catch such Republican senators as Mr. Clapp of Minnesota "and men of his kind."

Texan Attacks Aldrich.

Crossing the aisle and directing his remarks specifically to Mr. Aldrich, Mr. Bailey declared that no one believed in the doctrine of free raw material, adding that the Rhode Island senator did not believe in it except when it affected New England interests.

"But," he said, "when you take the tax off hides for the benefit of New England the people will take a tax out of your hides in all those western states."

Ripples of laughter swept over the chamber at this remark, in which Mr. Aldrich could not refrain from joining.

The conferees, Mr. Aldrich said, had increased the duties on thirty items and decreased them on 110 items as they were placed in the senate bill. He would have preferred placing a small duty on hides, but there were 600 articles in conference and a compromise had to be reached. The senate conferees, he said, had held out as long as they could do so, and then, not with good grace, they had agreed.

Aldrich Replies to Criticism.

"So long as we have a government by parties in the United States," said Mr. Aldrich, referring to a criticism that the president had been consulted in the preparation of the bill, "the president of the United States, who is the head of the party, is interested, as are all of us, in carrying out the policies of his party. I think I should have been recreant to my trust if I had not conferred with the president with reference to the provisions of this act. Such conferences always have been held."

Saying that he had aided in the passage of five tariff bills, Mr. Aldrich declared that he had become used to Democratic predictions of disaster.

"I have no fear of the consequences," he said. "The people of the United States are committed to this protective system and they may be counted upon to sustain it."

Mr. Aldrich spoke until 2 o'clock when, in accordance with the unanimous agreement, the vote was taken on the adoption of the conference report, resulting: 47 yeas, 31 nays.

A resolution offered by Mr. Culberson, expressing the appreciation of the senate for the able and impartial manner in which the vice president had presided over the sessions of that body, was adopted.

Mr. Sherman thanked the senate for the courteous treatment which had been extended toward him.

Cannon Addresses the House.

Before adjourning the house Speaker Cannon, with the members standing with their hats in their hands, made a neat speech, in which he thanked them for their service during the special session. Upon its conclusion he got a round of applause from both sides. The speaker said:

"I desire to thank the membership of the house of representatives for efficient and faithful and, in my judgment, wise service during this special session of congress.

"Representing as we do in the aggregate 90,000,000, scattered as the population is from the Atlantic ocean to the Golden Gate and from the northern boundary to the southern boundary, producing as we do one-third of all the products of all the civilized world, it is but natural when the chosen representatives of the great body of the people come together with varying interests, with virile constituencies that they should disagree as to the proper policies that should govern the enactment of legislation. Compromises are the result.

Responsibility of Majority.

"The majority is responsible from time to time for our legislation. We have performed our duty to the best of our ability. At times the contests have been warm, but there is one good thing about representing the American population.

"When the contest is over and the legislation is complete, unless it is quite objectionable, the people of the country conform to the provisions of the legislation and we move on. And as representatives, whatever the contests have been, the feeling passes away when the contest is over.

"I thank you, and as the hour has arrived for adjournment, wishing you a safe journey to your respective homes, health, and a safe return, nothing is left for me, under the provisions of the concurrent resolution, but to declare the first session of the sixty-first congress adjourned without day."

Tariff Dinner at White House.

With the tariff bill a thing of law and the animosities of conference and debate all but forgotten, the "tariff builders" sat with the president at dinner tonight in the state dining room of the White house.

It was Mr. Taft's celebration of the end of the tariff fight and his farewell dinner of the season. He leaves for the summer cottage at Beverly tomorrow afternoon.

Even the Democratic members of the committees which framed the tariff bill were included in the president's invitation list.

The president to his guests reiterated the statement he had earlier in the evening given to the public that the bill as finally adopted and signed constituted a sincere effort for a downward revision and an honest purpose to comply with campaign and platform pledges. He readily admitted that there were defects in the measure and schedules which he would have liked to have seen made entirely over. But he said he regarded the bill as a distinct forward step.

Guests of the President.

The president's guests included the five members of the cabinet who are in the city, all the members of the senate committee on finance, and the house committee on ways and means, Vice President Sherman, Speaker Cannon, Senator Crane of Massachusetts, the "whip" of the senate, and Representative Dwight of New York, the "whip" of the house.

It had been intended that the dinner should be served out of doors in the setting of palms and bay trees on the western terrace, but a heavy thunder storm, followed by a steady downpour of rain, caused a change of program.

ILLINOISANS GET COMMITTEE PLUMS

Speaker Cannon Hands Out House Posts to Representatives of His Home State.

MANN GIVEN HIS REWARD

Chicagoan Is Made Chairman of Interstate and Foreign Commerce.

Washington, D. C., Aug. 5.—[Special.]—"Uncle Joe" Cannon handed out good things to house members from Illinois in his distribution of committeeships for the Sixty-first congress, which he made just before the adjournment of the session this evening.

Some of the best committees of the house fell to the Illinoisans. Several were made glad by assignments to chairmanships.

Representative Mann of Chicago, who has stood by the speaker in many a hard fought house battle recently, was rewarded by being placed at the head of the important committee on interstate and foreign commerce, which will have to do with many interesting matters in connection with interstate commerce laws during next session.

As was predicted would be the case, Mr. Mann was jumped over Representative Manger of Pennsylvania, who preceded him on the committee.

Rodenberg Gets a Prize.

Representative William A. Rodenberg of the Twenty-second district drew his prize in the shape of the chairmanship of the committee on industrial arts and expositions, the position which formerly belonged to Augustus P. Gardner of Massachusetts, the man who led the revolt against the house rules in March.

Representative George Prince of the Fifteenth district received promotion to the chairmanship of the committee on claims and hereafter will be located in the somewhat palatial suite of that committee in the house office building. Mr. Prince has served as chairman of the committee on levees and improvements of the Mississippi river.

Representative Henry S. Boutell is reappointed chairman of the committee on expenditures in the navy department. George Edmund Foss retains the chairmanship of the naval committee. William B. McKinley remains at the head of the committee on coinage, weights, and measures, and William W. Wilson is reappointed chairman of the important committee on enrolled bills. These chairmanships, with Speaker Cannon himself as chairman of the committee on rules, give to Illinois the leadership of eight of the sixty-two committees of the house.

Assignments of Illinoisans.

Following is the complete assignment of committeeship to Illinois members.

Henry S. Boutell—Expenditures in navy department, chairman; ways and means.

Joseph G. Cannon—Rules, chairman.

Pleasant T. Chapman—Agriculture, manufactures.

George Edmund Foss—Naval affairs, chairman.

Martin D. Foster—Mines and mining, pensions.

Charles E. Fuller—Insular affairs, invalid pensions, militia.

Thomas Gallagher—Militia, railways and canals.

Joseph V. Graff—Appropriations, education.

James M. Graham—Indian affairs.

Frank O. Lowden—Foreign affairs, postoffice and postroads.

Fred Lundin—Mileage, public buildings and grounds.

James T. McDermott—Agriculture.

William B. McKinley—Coinage, weights and measures, chairman; expenditures in the navy department, foreign affairs.

James McKinney—Banking and currency, levees and improvements of the Mississippi river, territories.

Martin B. Madden—Election of the president, vice president, and representatives in congress; rivers and harbors.

James B. Mann—Interstate and foreign commerce, chairman; reform in the civil service.

George W. Prince—Claims, chairman; military affairs.

Henry T. Rainey—Enrolled bills, irrigation of arid lands, labor.

William A. Rodenberg—Industrial arts and expositions, chairman; rivers and harbors.

Adolf J. Sabath—Alcoholic liquor traffic, immigration and naturalization.

Howard M. Snapp—Appropriations, census.

John A. Sterling—Judiciary, pensions.

Napoleon B. Thistlewood—Invalid pensions, levees and improvements of the Mississippi.

William W. Wilson—Enrolled bills, chairman; merchant marine and fisheries, patents.

Lorimer's Place Vacant.

There is one vacancy among Illinois memberships in the house due to the fact that the successor of William Lorimer has not yet been chosen. Apparently no committeeships have been reserved for this individual, but places for him undoubtedly will be found next winter.

The real "bonanza" among the committee makeups as far as Illinois and the Mississippi valley is concerned is the committee on rivers and harbors.

Senator William Lorimer practically selected this committee, and he did it in such a way that the results show three-fourths of its membership to be admittedly in favor of an immediate appropriation to start the lakes to gulf waterway project.

This committee undoubtedly will report favorably to the house in the next river and harbor bill an appropriation of at least $3,000,000 to inaugurate a comprehensive scheme for building the ship canal. The state of Illinois turned up with two members on the committee, Representative Madden as an agent of the lake interests of the state, and Representative Rodenberg as a downstate congressman with an eye to the welfare of the lakes to gulf project as regards that entire region.

Chairman Is in Minority.

The new chairman of the committee, De Alva S. Alexander of New York, cannot be classed as a waterway enthusiast, but he is said to have against him McLachlan of California, Woodyard of West Virginia, Rodenberg of Illinois, Humphrey of Washington, Madden of Illinois, Kennedy of Iowa, Cassidy of Ohio, Tener of Pennsylvania, Sparkman of Florida, Ransdell of Louisiana, Burgess of Texas, Humphreys of Mississippi, Taylor of Alabama, Ellerbe of South Carolina, and Edwards of Georgia.

The only doubtful ones outside the chairman are Lawrence of Massachusetts, Davidson of Wisconsin, Young of Michigan, and Moon of Tennessee. However, Senator Lorimer, who continues to hold a deep interest in the rivers and harbors committee on account of his pet project, considers that at least one-half of this number will be won over to the waterway appropriation.

Speaker Cannon carried out his threat and deposed Henry A. Cooper of Wisconsin from the chairmanship of the committee on insular affairs. He also made apparent his continued wrath against certain other members of the insurgent band, but as a rule treated them with surprising leniency, considering all that had been threatened.

Acoustics and Ventilation.

Mr. Lenroot of Wisconsin, a new member, drew the much-joked-of committee on ventilation and acoustics, along with patents. Mr. Poindexter of Washington, another independent, also will serve on the acoustics committee.

Mr. Norris of Nebraska was relieved of his important public buildings and grounds assignment. Mr. Murdock of Kansas was left unmolested on the committee on postoffices and postroads, and Mr. Madison of Kansas was reassigned to insular affairs and labor.

Mr. Kendall of Iowa was given such fair assignments as coinage, weights and measures, and Indian affairs. Mr. Gronna of North Dakota was reassigned to his last congress committees.

Mr. Gardner of Massachusetts, leader of the rules revolt, will expend his energies in the comparatively unimportant committees on immigration and naturalization and industrial arts and expositions.

New Chairmanships Announced.

The following new chairmanships were also announced:

Elections No. 1—Representative Knapp of Illinois.

Levees and improvements of the Mississippi river—Representative Campbell of Kansas.

Education—Burke of Pennsylvania.

Private land claims—Roberts of Massachusetts.

Ventilation and acoustics—McCreary of Pennsylvania.

Expenditures in the state department—Edwards of Kentucky.

Expenditures in the treasury department—Hill of Connecticut.

Expenditures in the interior department—McGuire of Oklahoma.

Expenditures in the department of agriculture—Graham of Pennsylvania.

New appointments to the membership of the important committees are as follows:

Appropriations—Representatives Knapp of Illinois, Taylor of Ohio, and Malby of New York Republicans; Representative Kelther of Massachusetts, Democrat.

Judiciary—Representatives Higgins of Connecticut, Goebel of Ohio, Denby of Michigan, Howland of Ohio, Nye of Minnesota, and Sheffield of Rhode Island, Republicans.

Banking and currency—Representatives Guernsey of Maine, Campbell of Kansas, Millington of New York, Joyce of Ohio, Barnard of Indiana, and Heald of Delaware, Republicans, and Representatives Hammond of Minnesota and Barnhart of Indiana, Democrats.

Interstate and foreign commerce—Representatives Miller of Kansas, Stafford of Wisconsin, Calder of New York, and Washburn of Massachusetts, Republicans, and Representatives Sims of Tennessee and Peters of Massachusetts, Democrats.

Rivers and harbors—Representatives Rodenberg of Illinois, Humphrey of Washington, Madden of Illinois, Kennedy of Iowa, Cassidy of Ohio, and Tener of Pennsylvania, Republicans, and Representative Edwards of Georgia, Democrat.

Agriculture—Representative Howell of Utah, Chapman of Illinois, Pratt of Pennsylvania, Hanna of North Dakota, and Plumley of Vermont, Republicans, and Representatives Lee of Georgia and McDermott of Illinois, Democrats.

Military affairs—Representatives Knapp of New York, Morgan of Missouri, and Tilson of Connecticut, Republicans, and Representatives Cravens of Arkansas and Dent of Alabama, Democrats.

Naval affairs—Representatives Englebright of California and Slemp of Virginia, Republicans, and Representatives Kitchin of North Carolina, Macon of Arkansas, and Estopinal of Louisiana, Democrats.

Postoffices and postroads—Representatives Fassett of New York, Smith of California, Lowden of Illinois, Dury of New York, Hamer of Idaho, and Dodds of Michigan, Republicans, and Representative Cox of Indiana, Democrat.

Territories—Representatives Guernsey of Maine, Langham of Pennsylvania, and Good of Iowa, Republicans, and Representatives Humphreys of Mississippi, Conry of New York, and Driscoll of New York, Democrats, and Delegate Wickersham of Alaska.

The speaker also announced the names of Representatives Tawney of Minnesota, Smith of Iowa, and Bowers of Mississippi as members of the joint commission on the part of the house to investigate the matter of surety bonds to indemnify the government against loss.

Pennsylvania

Short Lines East

Low Round-Trip Fares { Every Day During Months of August and September

To New York and Return

To Jersey Coast Resorts and Return

For Particular Information

Please call on or address C. L. KIMBALL, *Ass't Gen'l Pass. Agent*, CHICAGO, ILL.

CHICAGO PENNSYLVANIA CITY TICKET OFFICE
248 South Clark Street, Cor. Jackson

There is only one GENUINE Haarlem Oil

Gold Medal Haarlem Oil

Now put up in Odorless and Tasteless

CAPSULES

This is the best of all home remedies. Discovered A. D. 1696, by Claes Tilly, it has, in the past 200 years, relieved thousands and thousands of sufferers from

LIVER, KIDNEY, BLADDER and STOMACH TROUBLES

Holland Medicine Co., Scranton, Pa.

In reply to letter, I received a free box of your Haarlem Oil, and I found them very good, and I got one box myself. They have relieved me quite some. I have tried almost everything, and went to two doctors; I tried Swamp Root; I have tried everything I was told, and your pills seem to have been the best. I will recommend them. Yours truly,
MRS. S. NEWTON, 331 Pearl St.
Brooklyn, N. Y., April 8, 1909.

Take Gold Medal Haarlem Oil Capsules today. You will feel relieved tomorrow. Bottles 15 and 35 cents. Capsules 25 and 50 cents. At all druggists.

HOLLAND MEDICINE CO.,
Sole Importers Scranton, Pa.
If your Druggist cannot supply you, write us direct.

TO-NIGHT Cascarets

THEY WORK WHILE YOU SLEEP

The Tobey Furniture Company

Wabash Avenue and Washington Street

Semi-Annual Sale

Over $250,000 Worth of Fine Furniture, Curtains and Oriental Rugs at Reductions of 10 to 50%

There are over a thousand Chairs and Rockers, alone, at reduced prices in this sale. They are from the country's best makers; are of refined, highly desirable designs, and superior qualities. Here is a representative value:

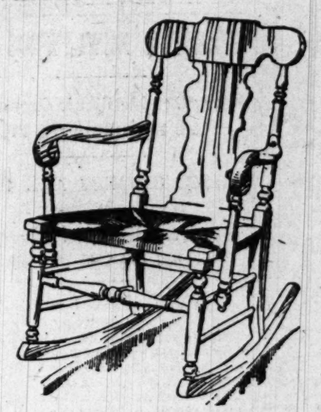

Colonial Mahogany Rocker

(*Rush Bottom*)

$10.50

(*Formerly $18*)

Following are other bargains, chosen at random from the large collection:

	Former Price	Sale Price
Golden Oak Arm Chair, wood	$ 7.00	$ 3.50
Golden Oak Arm Chair, leather	10.00	4.75
Solid Mahogany Arm Chair, leather	22.00	8.50
Arm Chair, leather seat and back	38.00	12.50
Solid Mahogany Arm Chair or Arm Rocker, reversible seat cushion, covered in Panne mohair	16.00	12.50
Mahogany Finish Sleepy Hollow Arm Chair, leather	32.00	16.00
Large Mah. Finish Lounging Chair, leather,	40.00	19.00
Solid Mahogany Sleepy Hollow Arm Chair, leather	35.00	23.00
Harrington Spring Turkish Rocker, leather,	40.00	27.50
Harrington Spring Turkish Rocker, leather,	55.00	39.00
Solid Mahogany Easy Chair, leather	75.00	48.00
Solid Mahog. "Wing" Chair, panne mohair,	75.00	49.00
Golden Oak or Mah. Finish Morris Chair with velour or imitation leather cush.,	16.50	5.75
Solid Mahogany Morris Chair, panne mohair cushions	24.00	16.00
Large Solid Mahogany Chair, velour	51.00	29.00
Colonial Empire Solid Mahogany Arm-chair, velour	65.00	39.00
Solid Mahogany Arm Rocker, damask	25.00	10.50
"Sheraton," Satinwood Arm Chair, inlaid in mahogany, damask	28.00	20.00
Louis XVI. Hand Carved Solid Mahogany Chair, damask	35.00	24.00

We Can Show You How 10 Acres of

Charlos Heights Irrigated Apple Orchards

In the Famous Bitter Root Valley, Montana

Will Pay You a Life Annuity of $3,000 to $5,000 a Year, Net

The Best Investment in the Country, Security and Returns Considered

Not a crop failure or a fruit pest in the history of fruit culture in this famous valley.

We own our own land and water. We deed the water with the land. We have sufficient water to irrigate twice the amount of land we own. No rental charge for water.

We plant the orchard to standard trees, cultivate, irrigate and care for it for you until it comes into bearing. For 10% of the net annual profits we will continue to care for it as long as you may wish.

Our contract protects the purchaser in the event he is unable to fulfill his part of the contract.

An Independence in 10 Acres

Let us tell you what others are doing, and what you can do. If an income of $5,000 a year appeals to you, clip the attached coupon today, sign your name and address and address and mail to us.

The O. W. Kerr Company

131 LA SALLE STREET, CHICAGO, ILL.

Home Office, Minneapolis, Minn.

C.T.

O. W. KERR CO.
131 La Salle St.
Chicago, Ill.

Gentlemen:
Kindly tell me how 10 acres of Charles Heights Orchards will pay me a life annuity of $3,000 to $5,000 a year, net.

NAME.....

ADDRESS.....

Company
on Street
al Sale
f Fine
iental Rugs
50%
and Chairs
duced prices
e from the
e of refined,
and superior
presentative
Colonial
Mahogany
Rocker
(Rush Bottom)
$10.50
(Formerly $18)
en at random from
ner Price | Sale Price
$ 7.00 | $ 3.50
10.00 | 4.75
22.00 | 8.50
38.00 | 12.50
16.00 | 12.50
32.00 | 16.00
40.00 | 19.00
35.00 | 23.00
40.00 | 27.50
55.00 | 39.00
75.00 | 48.00
75.00 | 49.00
16.50 | 5.75
24.00 | 16.00
51.00 | 29.00
65.00 | 39.00
25.00 | 10.50
28.00 | 20.00
35.00 | 24.00
s of
gated
f $3,000
, Security
e history of
e deed the
nt water to
No rental
s, cultivate,
comes into
fits we will
wish.
he event he
cres C.T.
do. O. W. KERR CO.
he 131 La Salle St. Chicago, Ill.
Gentlemen:
Kindly tell me how 10 acres of Charles Heights Orchards will pay me a life annuity of ,000 to $5,000 a year, net

CONGRESS JUNKET SEASON IS OPEN

Prolonged Tariff Debate Saves Uncle Sam from Considerable Expense.

STATESMEN READY TO GO.

Waterways Commission and Other Bodies Prepare for Inspection Trips.

Washington, D. C., Aug. 5.—[Special.]—The congressional junket season is on.

The patronage of Uncle Sam's pocketbook for traveling expenses this year will be considerably lighter than would have been the case had the tariff doings not used up half of the summer, but a few goodly sized and interesting vouchers will be turned in nevertheless.

Activity is noted in the national waterways commission, the senate irrigation committee, the senate committee on Indian affairs, and the national monetary commission.

These bodies all are composed of congressmen, and each is armed with necessary authority of law which will enable it to "sit elsewhere than Washington" and to draw on contingent funds, variously provided, for the necessary money to defray all expenses in so doing.

Army Posts Must Go Uninspected.

There is a resolution in effect giving the senate committee on military affairs authority to visit every army post in the United States and Alaska during the recess, but the members of that committee have postponed the tremendous task until some other summer, owing to their desire to sit on the front porch at home instead of traveling about in stuffy Pullmans for two months. The army posts of the country accordingly will have to go uninspected senatorially for at least another year.

There was one more junket which might have taken place if the economy criers in the house had not won the day and defeated by a close margin a resolution to accept an invitation for twenty-five house members and ten senators to attend the Alaska-Yukon-Pacific exposition at Seattle.

Irrigationists First to Start.

The senate irrigationists will be among the first to get away. Messrs. Carter, Warren, Flint, Borah, Chamberlain, Painter, and Newlands will gather in Chicago next Wednesday and start westward on an inspection tour of irrigation projects which lie along the route to Seattle.

The director of the reclamation service and the secretary of the interior will join the party somewhere in the northwest. At Seattle, after viewing the irrigation models on display at the exposition, the contingent will break up into subcommittees which will inspect irrigation projects more at leisure.

Early next week is the sailing time of the waterways commission, which goes to Europe to see what there is in that line that will furnish ideas for home consumption. Chairman Burton will head the party which embarks on the 10th.

In the party there will be Senators Burton, Gallinger, Piles, Smith of Michigan, and Simmons, and Representatives Alexander, Stevens, Wanger, Sparkman, and Moon—all members of the commission.

Senator Lorimer, who is a member of the waterways commission, is planning to sail on Sept. 1 and overtake the party in Europe. He will remain with it only ten days and then return to the United States.

Monetary Commission Planning.

The plans of the monetary commission are not perfected as yet. Several of its members, however, soon will sail for Europe.

The Indian affairs committee of the senate is scheduled to investigate the conditions of the Indians of Wisconsin. Senator Clapp of Minnesota, its chairman, will call upon the members to assemble at Chicago soon to begin work.

Added to the various excursions which Uncle Sam is providing, will be a jolly trip to Honolulu to be participated in mainly by the house committee on naval affairs.

The Hawaiian legislature has extended an invitation and is providing the wherewithal to put the junket through. Representative Foss, chairman of the naval affairs committee, will not take the trip owing to illness in his family.

TAFT ENDS A CONTROVERSY.

President Makes Public Letter Written to Fordney About Sugar Schedule.

Washington, D. C., Aug. 5.—President Taft made public today a letter written by him April 14 last to Representative Fordney of Michigan, in which he sets forth that Mr. Fordney had been mistaken when he said in a speech in the house that:

"Mr. Taft has agreed in my presence that during his administration he will not permit as far as he can avoid it by his action, any further reduction in the sugar schedule if we let 300,000 tons come in free from the Philippines."

The president wrote:

"I know, of course, that you did not intend to mislead, and, on the other hand, I do not wish myself to mislead. What I said to you in respect to the matter was that while I was in office you could count on my influence, so far as it went, to prevent any increase in the limitation of 300,000 tons to be introduced into the United States from the Philippines at a rate less than the duty imposed on sugar coming in from foreign countries.

"What I said had no reference to the sugar schedule. I do not mean to express any opinion as to the maintenance of the present sugar schedule, but what I do wish to invite your attention to is the fact that my remarks had no reference to that schedule and were directed solely to the limitation upon the amount of sugar to be introduced from the Philippines at a rate below that imposed upon sugar coming from foreign countries.

"In order that no one may be deceived by this publication my dear Mr. Fordney, I would like to have you make the correction."

Mr. Fordney replied two days later, saying he would gladly make the correction when the tariff bill returned to the house.

ILLINOIS SENATORS ARE BUSY.

Lorimer and Cullom Plan Conference Before Leaving the National Capital.

Washington, D. C., Aug. 5.—[Special.]—Senator Cullom and Senator Lorimer of Illinois will leave Washington tomorrow, the former going to Atlantic City, to be with Mrs. Cullom, and the latter direct to Chicago.

It is expected the senators will meet for a short conference tomorrow morning and discuss what shall be done in regard to the federal appointments in Illinois.

It is probable that owing to the need of a rest on the part of Senator Cullom, due to his constant work in the senate and his attendance at the bedside of his sick wife, the entire subject will go over until late in the fall.

NEW MINT DIRECTOR NAMED.

Senate Confirms Nomination of A. Piatt Andrew of Massachusetts as Coinage Chief.

Washington, D. C., Aug. 5.—President Taft today sent to the senate the nomination of A. Piatt Andrew of Massachusetts to be director of the mint. The nomination was confirmed by the senate in executive session.

The nomination is to succeed Frank A. Leach, who resigned. Mr. Andrew is an expert on all financial matters. He is an assistant to the national monetary commission and is a professor of economics at Harvard university.

Bissell Steel stamps on purchases before 12 noon. Siegel, Cooper & Co.—Adv.

Former Actress Who Shot at Lawyer and Then Pleaded for Forgiveness.

MRS NEVILLE CASTLE

Mrs. Neville Castle, who shot at Attorney William D. Craig in an elevator at the Waldorf-Astoria hotel, New York, was a San Francisco girl and made her stage debut there. When arraigned in court she vainly pleaded for forgiveness to Craig, who was saved from injury by the bullet striking a fountain pen in the breast pocket of his coat.

STORY DAMAGING TO SUTTON

Lieut. Utley Willing Witness at Annapolis Hearing.

TELLS OF THE FIST FIGHT.

Description of Encounter Clearest Yet Given by Any One.

Annapolis, Md., Aug. 5.—[Special.]—Lieut. Howard H. Utley of the marine corps, the man on account of whose absence the proceedings of the second inquiry into the causes of the death of Lieut. James N. Sutton Jr. was brought to an abrupt close last week, took the stand when the court resumed its session today, and by his testimony materially strengthened the case of himself and his brother officers who now are defendant parties.

While he was on the stand Lieut. Utley did not decline to answer any questions. He said many times he did not remember certain things, but for the most part on nearly all essential points his memory was clear and his testimony direct. Taken all in all, Utley's testimony was more damaging to Sutton than that of any of the witnesses who have preceded him.

Has Tilt with Leonard.

Utley is a slow thinker and often pondered over questions. He and Maj. Leonard had a tilt when he was describing the incidents immediately following the death of Sutton.

"After Sutton died I went to Col. Doyen's house and awakened him. I told him Sutton had shot Roelker and then committed suicide," said Utley.

"You say suicide," said the judge advocate.

"Are you sure he committed suicide?"

"Don't you know that I am certain of the definition of suicide?" replied Utley.

"Would you say that a man who shot at another, hit himself, and was killed committed suicide?" asked Maj. Leonard.

"I would," replied Utley.

Might Have Spoken to Sentry.

When Mr. Davis asked Utley on cross examination about his telling Kennedy to keep his mouth shut, Utley said he might have told the sentry who passed when Adams and Sutton were about to fight not to say anything about it, but he had spoken to no enlisted man on the subject the day after. Kennedy had testified that Sutton asked him to hold his coat when he and Adams were preparing to fight, but Utley remembered no such occurrence. His story of the events that occurred before he, Osterman, Sutton, and Adams, who occupied the same automobile, reached the marine reservation on the way from Carvel hall, was the same as that told by Osterman and Adams.

Utley's description of the first fight between Osterman and Sutton is the clearest that yet has been given. It was caused, he said, by Sutton's calling Osterman a vile name and hitting him in the back of the head. The fight was all one way, Utley declared, Sutton never having a chance. After Osterman knocked Sutton down, said Utley, Sutton lay on the ground, refusing to get up and fight or say he had enough. Finally he said he had enough fist fighting, but would get a gun and kill them all before morning.

Fails to Clear Up Point.

One point that everybody interested in the trial had hoped would be cleared up by Utley was how De Hart came to get possession of the revolver that is said to have been in Sutton's possession that night and which afterward was found on the parade grounds. De Hart said the officer gave it to him at the scene of Sutton's death. Osterman, Bevan, Adams, and Willing all have been questioned and none knew anything about it.

Today Utley said when Adams threw Sutton face downward on the ground he, Utley, and some one else he cannot identify, caught hold of Sutton. One arm was under Sutton and the other arm was free. The free hand held no revolver. Which hand lay under Sutton's body Utley cannot remember, but he said he reached under his body to get the revolver Sutton held and was attempting to gain possession of it when Sutton drew his arm out and fired. He said today he had not seen the second revolver during the final struggle. He had seen Sutton with two revolvers a short while before. He supposed Sutton either dropped one of the revolvers as he was thrown or that some one took it away from him.

No Change in Street Number.

The principal office for tickets West, Northwest, and Southwest will remain at 95 EAST ADAMS STREET, and the principal route will remain the Chicago, Milwaukee and St. Paul Railway.—Adv.

ONE DEAD, 60 HURT, ON "DEATH CURVE"

(Continued from first page.)

South Chicago and East End police stations. Lieut. Smith of the South Chicago station directed the rescue of the injured.

Two physicians who were on the train which struck the car rushed to the assistance of the injured and did all they could to alleviate their suffering. They boarded the train when it left and the police did not learn their names.

At the St. Bernard's hospital, where many of the injured were taken, a crowd of the friends and relatives of the injured assembled and filled the street in front. They were kept from entering the hospital by force.

The women and children who were injured were taken to a ward on the fourth floor and the scene there was the most pathetic of any. Weeping children cried for their mothers who had been separated from them and mothers anxiously sought information of their children whom they had not seen since the wreck.

One of Twelve Children Hurt.

Of twelve small children on the car only one was badly injured.

Conflicting stories were told by passengers as to where the fault for the accident lay. One man said the conductor got off and went ahead to see if the crossing was clear and that the car was started before he gave the signal.

Another said the conductor gave the signal and then saw the approaching train and threw himself in front of his car and tried to push it back.

James Bowley was on the car returning from Hammond with his wife.

"We had just crossed the Indiana state line," he said, "and the conductor was making his second round collecting fares. I was reaching into my pocket to get my money when the crash came and that was the last I knew. The conductor did not get off the car and go forward to see if the track was clear."

BELATED AID TO THESPIANS; CONTRACTS TO BE CHANGED.

Under New Law Managers Will Have No Right to Discharge an Actor at a Moment's Notice.

William H. Cruden, superintendent of the Illinois Free Employment bureau of Chicago, has taken the cause of the actor to heart. Acting under the new Illinois statute governing employment agencies, he called a conference of booking agents and vaudeville managers at his office yesterday and told them the clause in actors' contracts which gives a manager the right to cancel a contract at a moment's notice has worked hardships too long and must be changed. Representatives of forty booking agencies and vaudeville houses listened to him and agreed.

A committee composed of one man from the White Rats, one from the Actors' union, and one from each of the various classes of theatrical agencies will be appointed today to draw up a form of contract with the objectionable clause eliminated.

"Booking agents are under bonds of $500," Mr. Cruden said, "and if they book poor attractions, the managers should have recourse on them, not on the actors who have paid booking fees of 5 per cent of their salaries. More than 50,000 actors are handled through the booking agencies of Chicago every season. The new law gives us wider powers and we are making use of them in this move."

MOTHER A SUICIDE FOR GRIEF.

Mrs. Florence Pecha Saddened by Disappearance of Daughter, Whom She Reprimanded.

Mrs. Florence Pecha committed suicide yesterday morning because of grief over the disappearance of her daughter, Jennie Pecha, 18 years old, according to the verdict of a coroner's jury.

She was the mother of several children and all lived happily together at 1242 West Sixteenth street until about six months ago, when the daughter resented being admonished for attending dances and departed from her home.

Her husband, Joseph Pecha, a tailor, found her dead in her room shortly after 7 o'clock. Two open gas jets and the sealed door told the story.

BANDIT IS KILLED; SHOOTS 5 IN POSSE

Robber Loots Bank and Then Hides in Lumber Pile and Stands Off Town.

SLAYS BRAVEST OF ALL.

Holds Fire Against Rush by Single Foe Until Nearness Makes Aim Sure.

White Bear, Minn., Aug. 5.—[Special.]—Seeking shelter beneath a pile of lumber, a lone bandit who had robbed the First National bank of all its cash stood off the entire male population of White Bear for almost three hours this morning, killing one of his antagonists and wounding four others. A bullet finally found its way to his heart, and when his body was picked up it was found that he had been wounded fifteen times.

The casualty list of the fight is as follows:

The Dead.

POHL, ROBERT, home unknown; the robber.
LARKEN, EDWARD, White Bear.

The Wounded.

BUTLER, WILLIAM, shot through abdomen; thought to be dying.
CHRISTIE, JOHN, shot through thigh; condition serious.
DOMAN, RICHARD, shot through arm.
SKEITH, THOMAS, grazed by spent bullet.

Robber Ready for Long Fight.

More than five hundred shots were exchanged, and Pohl was found to have had ammunition enough in a belt and in his pocket to have continued fighting until dark. He bore his earlier wounds with fortitude, and it was only when his right arm was shattered and his rifle was knocked out of his hand that he exposed himself sufficiently to serve as a fair mark for the bullets of the surrounding posse.

As Pohl reached out to regain his rifle John Brachvogel, whose previous shot had shattered the robber's arm, aimed carefully for a second shot, and when he had pulled the trigger the fight was over.

Pohl's attack on the bank apparently was carefully planned, and it is believed he was an ex-convict and professional cracksman. He came to White Bear about a week ago and obtained employment as a laborer on building work.

Attacks Lone Bank Cashier.

This morning he received his pay check and quit his job. The check called for $7, and Pohl waited until Alfred Auger, cashier, was alone in the bank. As Auger was examining the check presented by Pohl the latter produced a rifle he had concealed in a coat slung over his arm and demanded that the cashier hand over all the cash in the bank.

Auger complied with the demand, giving up $565 in currency and silver, and as Pohl left the bank and started to run toward the woods with his booty the cashier gave the alarm. In a few seconds merchants whose stores adjoin the bank had rushed into the street armed with rifles and revolvers. They formed a posse and started running after the flying robber, who paused in his flight at intervals and shot at them.

Finally, as Pohl neared a lumber yard on the outskirts of the town, he saw more citizens ahead of him, and turned in among the lumber piles.

Makes Fort of Lumber Pile.

Coming to a pile which stood more than a foot off the ground on skids, the robber darted underneath and hastily pulled some loose boards in front of him to form a screen for his movements. The posse came up in a few seconds and its members deployed as skirmishers and took posts behind other piles of lumber.

The fight then assumed the aspect of a siege. Every time a member of the posse showed himself Pohl fired at him, and every time the robber's gun flashed answering bullets from other quarters chipped the boards and kicked up the dust about his entrenched position.

Larken, who was employed as a chef at Five Forks, a summer camp at Bald Eagle, lost his life through his own daring. Believing that the robber could be overcome by a determined rush Larken, armed with a repeating rifle, drew nearer and nearer the pile, until only a few yards away. Then he stood up and attempted to rush Pohl, firing directly at the screening boards as he ran.

Waits for "White of His Eyes."

Fully twenty steps Larken took before there was a flash from beneath the robber's impromptu fort. The onlookers believed the chef's bravery had carried the day and were about to set up a cheer for him, when suddenly there came a single rifle crack and a spurt of flame from beneath the pile and Larken crumpled and dropped dead in his tracks, shot through the heart.

Butler was shot through the abdomen, 14 others in the fight, and was cared for in the lumber yard until a doctor could be summoned. Then it was learned that his wound was more serious than had been supposed at first and he was removed to a hospital. The local physician holds out small hope of saving his life, but if he regains sufficient strength to permit it he will be taken to St. Paul on a special train for an operation. Christie's wound also is serious, but it is hoped he will recover, and the other two wounded men have had their wounds dressed and are walking about, little the worse for their experiences.

INITIALS TO COME OFF PENNY.

Victor D. Brenner's "Trade Mark" on New Lincoln Coin Displeases Secretary MacVeagh.

Washington, D. C., Aug. 5.—Secretary of the Treasury MacVeagh announced today that the initials of the designer on the new Lincoln pennies are to be removed. The secretary said none of the pennies issued would be recalled and the minting of the pennies would not be stopped, but new dies without the initials will be prepared as soon as possible.

Sculptor Will Ask Reason.

New York, Aug. 5.—Victor D. Brenner, the sculptor, designer of the new penny, said today that he is going to write to Secretary MacVeagh of the treasury department and demand an explanation of the decision to remove his initials from the coin. If he were able, he said, he would insist that the initials be left on the dies.

On the Lincoln pennies Mr. Brenner's initials appear directly under the two sheaves and are in the same character of letters, though not quite so large, as the denomination and the words "In God We Trust."

NAGEL HAS ANOTHER SHAKEUP.

Inefficient Employes in Bureau of Commerce and Labor Are Ousted or Reduced.

Washington, D. C., Aug. 5.—Another great upheaval occurred in the personnel of Secretary Nagel's department of commerce and labor today as the result of a probe into the efficiency record of employés in that department.

The official ax fell heavily upon employés in the immigration service, where considerable inefficiency was shown to have existed. It has been directed that a number of such employés in this branch of the service be dismissed and a number of others are slated to go. In the same service a number of employés have been allowed to resign, others have been reduced, and still others bluntly disciplined. There are still many others whose cases yet remain to be acted upon.

Of the more than 800 employés in the immigration service outside of Ellis island, New York, it was shown that about 130 apparently were below the required standard of efficiency.

WOMEN STAY SLAYER'S HAND

Courage on Firing Line Prevents Tragedy Being Quadrupled.

MURDER OVER 10 CENT FARE

Men Passengers Sit Helpless as Indiana Doctor Kills Conductor.

Muncie, Ind., Aug. 5.—[Special.]—Woman's courage on the firing line in all probability prevented a tragedy from being quadrupled today when Dr. Nelson Ross shot to death Daniel Linder, an interurban conductor, and tried to kill his three companions.

The young physician, following angry words with the four men over the payment of fare, was about to be put off the car when he drew a revolver and began to shoot. He fired half a dozen bullets, two of which hit Linder, one in the heart and the other in the thigh. Linder's death was instantaneous. The other shots went wild, although one went between the legs of one of the quartet attacked.

Ross' sudden outbreak paralyzed the score or more of men passengers upon the car and as shot followed shot they could do nothing but stare in horror, helpless, and glued to their seats. Four women, seated midway in the car, however, at the first crack of the pistol rushed forward. Though too late to save the conductor, who lay dying on the floor of the car as they reached his side, without thought of their own danger they surrounded the maddened doctor. With cries for mercy, they brought him to himself just as he was about to add one, and probably others to the list of victims of his insane impulse.

The Dead.

LINDER, DANIEL, conductor.

The Saved.

DUDLEY, C. E., learning to be conductor.
LINDSAY, C. E., lineman.
QUICK, CLARENCE, motorman.

Obeys Women Like a Child.

The tragedy happened on a Muncie and Portland traction car five miles from Muncie late in the afternoon. The row began when Ross was asked to pay the excess fare of 10 cents required of passengers without tickets.

When Ross had shot Linder and had tried to shoot the other men, he approached closer to them and had his gun pressed against Lindsay's heart. By this time the women had reached the maddened man and begged him not to shoot.

Like a child the physician obeyed the women's pleadings and then went to the other end of the car, where he addressed the passengers in an impassioned speech, saying he had acted in self-defense. Then he leaped from the car and disappeared in the woods without interference from the frightened passengers.

Smokes as He Tells Story.

Two hours later Ross arrived at the police station here, having walked to Muncie to surrender. By this time he had recovered his composure, and to newspaper men complained chiefly of fatigue due to his long walk. He sat coolly smoking a cigar while saying that while he was sorry for Linder's death, he had to kill him to save his own life. His face bore several scratches, which passengers on the car said were not there immediately after the struggle.

Ross, although a member of a prominent family and well known as a physician, has been in frequent trouble because of his belligerent proclivities. Although but 38, he has been married three times and divorced. Not long ago he clashed with a street vender selling medicines, and later had a fight with a street car motorman because the latter was alleged to have insulted a woman who was being treated by Ross.

Bail Is Refused Slayer.

The slayer offered bail in any amount, but it was refused, and he is in jail. His father, Dr. J. C. Ross, is a prominent Prohibition leader, and his brother, Ralph C. Ross, recently was defeated for state senator by a small majority.

Linder was married and the father of two children. His body was brought to this city. The traction employés who so narrowly escaped his fate refused tonight to reveal the identity of the women who saved their lives.

SILAS W. LAMOREUX IS DEAD; SLIGHT CUT ON HAND KILLS.

Former Commissioner of U. S. Land Office Succumbs to Injury Received in Fighting to Land Large Bass.

Beaver Dam, Wis., Aug. 5.—[Special.]—Silas Wright Lamoreux, who was commissioner of the general land office under President Cleveland, died tonight as the indirect result of the infection of a cut by a fishline when he was on Beaver Dam lake several weeks ago.

He was taken to a Fond du Lac hospital when it was found that the fishline had infected his finger, but the treatment there, while it prevented a terrible death from blood poisoning, could not restore him to perfect health.

He was removed from the hospital to his home when his condition was found to be serious, and all the best medical talent in this part of the country was called in consultation, but death resulted late tonight.

Mr. Lamoreux was commissioner of the land office for four years, and after he returned to Wisconsin became president of the German-American bank of this city.

The fishing excursion on which Mr. Lamoreux sustained the cut which caused his death was during the house party which preceded the marriage of his daughter early in the summer.

He hooked a large bass, but the fish snagged the hook, and in trying to recover his tackle Mr. Lamoreux scratched his finger. He thought nothing of the cut at the time, and it was not until some time afterward that he was found to have been poisoned by the cut.

His condition did not take a turn for the worse until Tuesday night, when he was unable to take nourishment and became unconscious. He did not recover consciousness for more than a few minutes at a time before his death.

OBITUARY.

COL. G. A. RICHE, 78 years old, died suddenly yesterday in his room at the Hyde Park hotel. It is believed apoplexy caused his death. He was an engineer on the Panama canal for a time, but returned to Chicago on account of poor health. His son, Maj. Charles Riche, it is said, lives at Rock Island.

Peterman's ROACH FOOD
And Other Vermincides

PETERMAN'S DISCOVERY—Kills bed bugs and their eggs instantly. Two styles "Liquid," to inject into cracks by the spout on the can; "Paste" to be painted on any surface. Lasts a year and kills every bug that travels over it. A sure preventive.

PETERMAN'S ROACH FOOD kills roaches, water bugs and beetle of all kind.

PETERMAN'S RAT-MOUSE FOOD is so obnoxious to rats that they leave the premises forever. Non-poisonous—the rats don't die. No dead rats in the walls. For sale generally throughout the country.

William Peterman Inc. New York

ARREST REVEALS DYNAMITE PLOT

A. C. Eby Taken on Charge of Trying to Blackmail Pennsylvania Railway.

DEMAND IS FOR $45,000.

Threat to Blow Up Bridges and Wreck Trains Unless the Money Is Paid.

Philadelphia, Pa., Aug. 5.—[Special.]—In the arrest of Abram C. Eby, said to be the mayor and a prominent attorney of Burkeville, Va., in this city today the United States postal inspectors announced that they had unearthed a plot to extort $45,000 from the Pennsylvania railroad by threats to blow up railroad bridges and other property.

While the sanity of Eby, who is charged with writing letters to President McCrea of the Pennsylvania, in which a demand for $45,000 was made, is questioned, Chief Cortelyou of the local postal inspector's office expressed the opinion that had not the man been taken into custody he probably would have tried to carry out his threat to cause widespread destruction on the lines of the railroad.

Eby Held in $10,000 Bonds.

The accused man was held in $10,000 bonds by United States Commissioner Craig at the postoffice building, to await the action of the grand jury for the September term. Later he was taken to Moyamensing prison. An examination into his mental condition probably will be made next week.

Eby's demeanor at the hearing before Commissioner Craig appeared that of a rational man, and when he heard the amount of bail in which he was held he jumped to his feet and said:

"Bail will be forthcoming as soon as my friends hear of my predicament."

The letters written by Eby disclose one of the most remarkable cases that have come before the federal authorities. The man, according to his own writings, had planned a systematic series of dynamite attacks.

Eby's scheme was so daring that it was decided to entrap him. He made use of his alleged secret society connections in the negotiations and exacted what he asserted were masonic oaths to make the payment of the money binding upon the railroad officials.

At his own suggestion he was forwarded money and transportation to come to this city, and the arrest was made shortly after noon, when he had been led to believe that the money would be paid over.

First "Declaration of War."

The first "declaration of war" was served upon the railroad in a letter received on July 11. In part the communication was as follows:

President of the Pennsylvania Railroad: This is a declaration of war. My life is openly staked on the result, for I am prepared to meet you at any time and place you may name. My weapons are dynamite and other high explosives. The Norfolk and Western railroad is controlled by you and it is unprotected. I easily can set mines at lonely embankments to be fired by the running of fast expresses over it.

I easily can conceal a few sticks of dynamite on coal cars at lonely sidings. There is no danger in attaching bombs to freight or passenger cars or coal hoppers, so that when they are run out on the main line the fastenings will wear off and the bombs will drop and ditch the trains.

I can wreck others in a more scientific manner. I mean business. I have no accomplices, but am my own confidant. When you look for me in Pennsylvania I will be in Virginia. You cannot catch me. The papers will give details of the wrecks and my campaign will reach others.

All anarchists will follow the lead, as was done when the Black Hand society sprang into existence following the publication of a fake news story.

I am ready to disclose my secret if you pay me $45,000 and pledge that I will go free. If you break the pledge you can only get me for blackmail. I will take my punishment and do worse when I get free.

The writer added that the modern financiers might be more scientific wreckers than he, but he preferred to get his money that way.

THOUSANDS ATTEND FUNERAL SERVICES FOR JUDGE BETHEA.

Federal, State, and City Officials Follow Casket from Sterling to Cemetery at Dixon.

Federal judges, government officials, Illinois state officials, and men representing most of the counties of northern Illinois gathered yesterday at Dixon to attend the funeral services for United States District Judge Solomon H. Bethea. The funeral was one of the largest ever held in the northern part of the state.

Brief services were held in the morning at the home of S. S. Royer in Sterling, where the jurist died. Then the body was taken to Dixon on a special funeral train on the Sterling-Dixon interurban line.

The public services at Dixon were held at the home of Miss Elizabeth Shaw, sister-in-law of Judge Bethea. Thousands of persons passed the casket as it lay in state in Sterling and Dixon.

The Rev. A. B. Whitcomb, rector of the Episcopal church in Dixon, conducted the services in both cities. From Sterling to Dixon the body was escorted by the mayor and city council of Sterling, committees from the bar of Lee and Whiteside counties, and scores of personal friends of the late judge.

Following the services the body was laid beside that of his late wife in Oakwood cemetery.

Old Style Lager

The beer with a "snap" to it.

Cooling, Pleasant, Refreshing, Exhilarating, Invigorating, Beneficial.

Sold Everywhere

"Ask the man on watch."

G. Heileman Brew. Co.

W. J. Walbasky Mgr. Chicago Branch

2255 State St. Phone Calumet 1026

THE BEER WITH A SNAP TO IT

GENUINE CASTORIA
ALWAYS BEARS THE SIGNATURE OF
Chas. H. Fletcher.

UTAH WILL ENTER IRRIGATION SHOW

Movement Begun in Salt Lake for Splendid Exhibit at Exposition Here.

BIG MEN BEHIND PLANS.

Governor Says Advantages of "Tribune" Scheme Can't Be Overestimated.

[BY A STAFF CORRESPONDENT.]

Salt Lake City, Utah, Aug. 5.—[Special.]—Utah started a movement today to make a splendid exhibit at the United States Land and Irrigation exposition to be held in Chicago next November under the auspices of THE CHICAGO TRIBUNE.

The support of the Salt Lake Commercial club was promised and Gov. William Spry will take personal charge of the campaign to be made to raise sufficient funds to show Utah's agricultural resources at the exposition. The governor will call a meeting on Aug. 17 at Salt Lake at which final arrangements for Utah's exhibit will be made.

Fred L. Kiesel of Ogden, who has been at the front in every public spirited movement in Utah for the last twenty years, was the first man in Utah to whom the plans of the exposition were outlined. Mr. Kiesel was prominent in the organization of the national irrigation congress and has been active in its work ever since the first session, serving several terms as vice preident of the congress and as member of the board of governors.

Chance Not to Be Overlooked.

This year, however, he is slowly recovering from a severe illness and has been unable to take any active part in such work. He expressed a deep interest in the United States Land and Irrigation exposition and wrote letters to prominent citizens and state officials in Salt Lake in which he expressed his belief that Utah should be well represented at the exposition and asked their earnest support in making the necessary arrangements.

Mr. Kiesel said this was an opportunity which must not be overlooked and that Utah's advantages as the pioneer irrigation state of the union should be shown in a proper manner. With this hearty indorsement from Mr. Kiesel the success of the movement is assured.

Immediate support has been given the movement by the newspapers of Salt Lake and preliminary plans were made today at a meeting of the commercial club, attended by Gov. Spry, officers of the club, and prominent local railroad officials. At the opening of the meeting Gov. Spry said:

"I have looked into the purposes of the United States Land and Irrigation exposition to be held at the Coliseum, Chicago, Ill., Nov. 20 to Dec. 4, 1909, with much interest.

Gov. Spry Sees Great Benefit.

"I heartily indorse this exposition as a movement calculated to be of vast benefit in the exploitation of the country's resources. The advantages the exposition will afford to the prospective home seeker in the way of illustrating scientific methods of irrigation, dry farming, cannot be overestimated. I take great pleasure in lending whatever assistance I can to make the proposed exposition a success, and you are at liberty to call upon me for any assistance I may be able to render."

Fisher Harris, secretary of the Commercial club, said:

"The United States land and irrigation exposition is a move in the right direction and should prove an effective factor in bringing to the attention of interested people the wonderful possibilities to be found in the intelligent cultivation of western lands.

"By 'western' I mean that part of our common country that lies west of the Mississippi river. Irrigation has proved such an unadulterated blessing, and where there is an empire in the building.

"I fancy that few people, comparatively speaking, have more than a vague idea of the many advantages possessed by the irrigation farmer over the one who depends for his crops upon the capriciousness of the climate. The irrigationist is his own rainmaker, and regulates his seasons with unerring accuracy.

Praise for "Chicago Spirit."

"Any movement that contemplates the extension of the crop producing area of any section is entitled to and should receive the warm support of all the country, and it is particularly gratifying to see Chicago, 'the great central market,' lending a helping hand to the development and settlement of the arid and semi-arid west."

Salt Lake has made elaborate preparations to entertain 75,000 visitors to the national encampment of the Grand Army next week, and until this event is over the plans decided on today for the exposition cannot be carried out. Practically every prominent business man and the state and city officials are serving on committees for the entertainment of the veterans.

A number of Utah delegates to the irrigation congress have left for Spokane, and their interest and support is assured on their return, when the meeting will be called.

Salt Lake, through its commercial club, has raised $70,000 for the Grand Army encampment. Recently the Young Men's Christian association of Salt Lake was confronted with a debt of $150,000 and foreclosure of mortgage on its large and perfectly equipped building. The commercial club raised the money in ten days by contributions of $1 to $15,000. The club has a new building nearing completion which cost $400,000, raised on 6 per cent twenty year gold bonds, which were taken by members within a week after the site was selected.

The citizens of Salt Lake, backed by Gov. Spry, are sending the high school cadets, 300 strong, to the A. Y. P. exposition at Seattle.

BABY IS CARRIED OFF BY BEAR?

Mother Leaves Infant While She Picks Berries and Bruin Drags It Into Woods.

Cheboygan, Mich., Aug. 5.—Reports reached the city today that a large black bear had carried away a baby 18 months old while the mother was picking huckleberries on the MacIntosh plains, about ten miles out of town.

The mother, a Polish woman, had left the child sleeping in charge of another child 3 years old.

Sheriff Clute dispatched a posse of ten men in charge of a deputy to the scene, but they were unable to find any trace of the child or the bear.

JENKS TO QUIT ELGIN ASYLUM.

Physician Who Was Expected to Succeed Podstata Will Open Private Sanitarium in Aurora.

Dr. Frank Jenks, for many years one of the head physicians at the Elgin asylum, will retire from the institution next March and manage a private sanitarium in Aurora, Ill. He has purchased the Aurora hospital, a building of thirty rooms. The announcement comes as a surprise because Dr. Jenks was regarded as the probable successor of Dr. V. H. Podstata, the superintendent, who recently said he would resign to establish a private sanitarium.

HOG CHOLERA CURE IS FOUND.

Government Live Stock Inspector Makes Successful Serum Experiment at Kansas City Yards.

Kansas City, Mo., Aug. 5.—J. H. Mercer, government live stock sanitary inspector, is proving the efficiency of serum treatment of hogs for cholera prevention. He is making tests at the Kansas City stock yards and has given the serum anti-cholera treatment to animals which are alive and well, notwithstanding that they were kept in the same pen with hogs that were given cholera virus and afterward died.

EXPECT EXPRESS RATE TILT

Companies Say Interstate Board Cannot Control Charges.

SHIPPERS FILE COMPLAINTS.

Chicago and Northwestern Build Interchangeable Motor Car.

A protracted contest between the Illinois railroad and warehouse commission and the shippers of Illinois on one side and the express companies doing business in the state on the other is likely to result this fall from the attitude taken by the commission that it has jurisdiction over the transportation charges of the express companies.

This position, it appeared yesterday, is disputed by the express companies, who assert that the commission has no power in law to reduce their rate or even to require them to file tariffs with the commission as the railroads do. None of the companies has refused to file the tariffs as ordered, but they will do so under protest. The real right will come when the commission gets ready to act on the numerous complaints that have been received and attempts to reduce the rates.

Following the failure of the last legislature to enact a bill to give the commission undoubted power to fix reasonable maximum rates to be charged by the express companies, which has been strongly advocated by the Chicago Association of Commerce and the Illinois Retail Merchants' association, the commission fell back on an opinion by Attorney General Stead and decided to assert its jurisdiction without further legislation. Every express company operating in the state, as well as other firms or individuals engaged in business as common carriers on the railway lines, has been notified by Secretary Kilpatrick to file its tariffs with the commission within a reasonable time.

Shippers File Complaints.

The commission has before it a large number of complaints made by shippers in the past of alleged unreasonable and excessive charges on the part of the express companies. These have not been passed upon as the commission has never until recently asserted its jurisdiction, but these will be considered at the September meeting. As announced in its resolution of July 6, the commission now takes the position that express companies are to be treated exactly like railroads or other common carriers, and if it finds after a hearing that the shippers' allegations are supported by facts it will follow its usual course and prescribe a new scale of rates it regards as reasonable. It will then be up to the express companies to contest the findings in court on the ground that the law creating the commission does not subject their rates to review.

The only case that came up before the commission yesterday involved a grade crossing dispute between the Bloomington, Pontiac and Joliet Electric railway, the Alton and Wabash, and the Illinois Central, on a question of division of expense. The case has been before the commission for a long time and was again postponed for a report of the Alton engineers.

New Motor Inspection Car.

A motor inspection car interchangable into an automobile has been built by the Chicago and Northwestern railway for the use of one of its division superintendents. The car has flanged steel wheels like an ordinary car for use while running on the rails. These may be replaced by pneumatic tired wheels and the steering wheel unlocked, so that it may be used as an ordinary automobile. It carries seven passengers, is driven by a twenty-two horse power engine, and to a certain extent will take the place of the superintendent's private car.

Officials of the Santa Fé railway are planning to make another trial trip today in the gasoline-electric motor car which is being tested. The car will go either to Joliet or Streator and return.

NEBRASKA DRYS IN BIG UNION.

Statewide Movement Will Undertake to Enforce Liquor Laws and Promote Prohibition.

Omaha, Neb., Aug. 5.—[Special.]—A merger of all the state temperance organizations is being perfected for the purpose of taking a vigorous hand in the politics of Nebraska and insuring a more complete enforcement of the liquor laws of the state. The merger, when completed next week, will give the anti-saloon forces a voting strength of upwards of 100,000, scattered over every county in the state.

One of the first moves after consolidation is accomplished will be the holding of a great massmeeting in Omaha, which will be the first gun of the coming campaign. At that meeting the delegates will decide whether the fight this fall shall be for county option or state wide prohibition.

The new organization will be known as the State Temperance union, and while it will be quasi-political in nature, the question of the party will not be considered in the selection or indorsement of candidates.

BURDETTE IS PLACED IN CAST.

Western Humorist, Suffering from Injury to Spine, Must Keep Body Rigid for Months.

Los Angeles, Cal., Aug. 5.—Robert J. Burdette, humorist and Baptist preacher, who is seriously ill from an injury to the spine received in a fall last March, was placed in a plaster cast yesterday. His spinal cord has become affected, and the physician in attendance says that his body must be held rigid for several months.

MASTER SAYS FEE IS HIGH BUT JUST

George Mills Rogers Declares System Makes Litigation a Burden.

URGES A SALARY BASIS.

Custom, Not Agreement, He Asserts, Fixes Charges for the Hearings.

"There is no doubt that the expense of litigation which is referred to a master in chancery is outrageously high, and in many cases litigants are practically deprived of their rights by reason of this fact."

Thus Master in Chancery George Mills Rogers, in replying yesterday to criticisms and attempted witticisms leveled at him for the fees charged in the billboard case, analyzed the faults of the system under which he justified those fees. City attorneys were quoted, after Master Rogers presented his bill, as saying the masters of Chicago had a union or something to the same effect with a "wage scale" by which excessive charges were levied just for "thinking thoughts."

Continuing in his criticism and justification, Mr. Rogers said:

"The wrong is due to the system under which masters are acting, and not to the masters themselves."

Why System Is Burdensome.

Explaining in what respects the system proves burdensome, he said:

"The expense of litigation before a master are exceedingly high, for the reason that the litigants must pay not only the master's fee but the stenographer's fee, and also their solicitor's fee. This wrong can be rignted only by abolishing the fee system and placing the masters on a fair salary, which, however, should be commensurate with the importance of the work intrusted to them in this county.

"It is not generally known, but it is a fact, that in Cook county, in cases where a reference is made, the master in chancery practically tries the case and the Circuit and Superior court judges act simply in the capacity of an appellate court. This is the fact, although in theory not contemplated by the law.

"For a long time I have advocated the abolishment of the fee system and the placing of masters on a salary, and I feel that the matter is almost of sufficient importance to justify the governor in including it and other changes in the general practice in his call for a special session of the legislature.

"With a few changes I would earnestly advocate the passage of a bill substantially along the lines laid down in a measure prepared by Hiram T. Gilbert.

Tried to Secure Reforms.

"I wish to state further that during all my long period of service as a master I have done everything in my power to bring about a better condition, and with the aid of some other masters and lawyers, who have appreciated the necessity for action, have succeeded several times in having action taken by the judges of the courts and by the Chicago Bar association in which the practices complained of have been condemned severely.

"In two or three instances the judges and the bar association have put themselves on record as favoring the revocation of the appointment of a master who should be guilty of such practices as soliciting business, dividing fees, and so on. The trouble has been, however, that none of these good resolutions has been carried out or adhered to, either by the judges or by the bar association.

"I will be glad to aid at any time, in any movement which will have in view a complete change in the present system; but as long as the system continues I do not feel that it is fair that individuals should be subjected to criticism for things which cannot be avoided under this system."

Justifies Billboard Charges.

As to the charges in the billboard case, Mr. Rogers said it was discussed by lawyers representing both parties to the litigation and that neither solicitor suggested in any way that the bill was unreasonable.

"There is no agreement between masters in chancery," he said, "as has been stated, regulating the amount of their fees. There is, however, a custom existing under which a reasonable fee is charged for their services, where the statute does not expressly regulate the amount of the fee. These reasonable charges, which are recognized among the reputable lawyers, as reasonable and customary, are sustained by the judges of the courts, who have the right to fix the fee in cases where any objection is made. It is the practice of the masters to charge for such services a reasonable fee, usually less than would be charged for the services of any lawyer of equal standing and ability for similar services.

"No master in chancery who is worthy of the position can afford to charge less than these reasonable fees if he expects to leave for himself, after paying the expenses of his business, anywhere near a fair compensation for his time and services."

BUSINESS MENTION.

Red, Weak, Weary, Watery Eyes.

Relieved by Murine Eye Remedy. Try Murine for Your Eye Troubles. You Will Like Murine. It Soothes. 50c at Your Druggists. Write for Eye Books. Murine Eye Remedy Co., Chicago.

NEW LIFE FOR INSURANCE CO.

Central Securities Stockholders Adopt Reorganization Plan.

TRY TO HOLD BUSINESS HERE

Will Eliminate Stock Held by the Rhodus Brothers.

Stockholders of the Central Life Securities company, formerly headed by the Rhodus brothers, who have been in session at the Great Northern hotel for the last two days, decided to reorganize the company and eliminate the Rhoduses.

At the meeting there were present stockholders from Illinois, New York, Ohio, Iowa, and Michigan, representing more than 60 per cent of the outstanding preferred stock, and a plan of reorganization was unanimously adopted. A committee of reorganization was elected. Its members are: Chairman, W. A. Bennett of Cincinnati; Samuel W. Allerton, Chicago; C. E. Remich, Louis F. Perkett, Traverse City, Mich.; and John T. Burford, Chattanooga, Tenn., secretary.

No Common Stock.

A new holding company is to be organized with no common stock and a reduced capitalization, which will take over all the assets now in the hands of Receiver Fetzer, excepting a claim against the Rhodus brothers for an accounting of several hundred thousand dollars. The new company will own all the stock of the Republic Life Insurance company, which will be revived into an active concern.

At the meeting a syndicate was formed for the purpose of buying the assets from the receiver and turning them over to the new company. These nominally amount to $684,000, which are considered worth par to a reorganized company.

Only preferred stockholders of the Central Life Securities company will be permitted to exchange their old stock for stock in the new company, which will eliminate the stock held by Rhodus brothers and their companies, which is practically all common stock. Negotiations are being conducted with a Chicago man of large experience in insurance matters to take the presidency of the new company.

Expects Approval of Plan.

Frederick A. Brown, attorney for the reorganization committee, said yesterday that the plan would undoubtedly meet with the approval of Judge Kohlsaat, he having been repeatedly consulted about it.

Mr. Allerton, one of the members of the committee, said:

"I have always maintained that Chicago is big enough to have a large and successful insurance company. The millions of dollars that Chicago and the territory immediately tributary to it send to New York every year in the payment of premiums should be kept right here and invested here, and there is no reason why an ably, honestly managed life insurance company should not make a splendid success.

GARY DRUGGISTS ARE FINED; PASTORS DEFEND STEEL CITY.

Charles Herboldt and J. Steele Plead Guilty—Ministers Say Law Abiding Citizens Predominate.

Two Gary druggists, Charles Herboldt and J. Steele, who were arrested in the law and order crusade in that city, appeared before Justice of the Peace P. L. Fitzgerald yesterday and pleaded guilty to the charge of violation of the drug laws. Fines and costs amounting to $42.50 in each case were imposed.

The magistrate decided that mitigating circumstances warranted the return of the whisky and beer which was taken. Steele said he had not been in Gary long enough to understand the state law concerning the sale of liquor. Both defendants promised that the offense would not be repeated.

At a meeting of the pastors of all the churches in Gary a statement was issued denying that the steel city ever had been subject to mob rule.

The communication concludes as follows:

"Gary is a young, progressive city and has its problems to work out the same as any other city, and we find after a residence of from one to three years that law abiding and excellent citizens are far in the ascendency. We are led to make this statement because we are solicitous for the good name of this important industrial center and to correct the false impressions that have gone abroad."

Possession of a government license did not save Paul Wendt of Berwyn from a fine of $50 and costs in Justice W. W. Calkins' court, Berwyn. The following Berwyn men pleaded guilty to selling liquor without licenses and were fined $20 and costs each: J. F. Legell, J. Kara, and E. Schowith.

DRIVES STEPFATHER FROM HOME

Boy Sent Back to Parental School for Stealing Clothes on Complaint of His Mother.

Mrs. Minnie Benner Murphy told Judge Tuthill yesterday that her 12 year old son, Lawrence Benner, had so exasperated his stepfather by his actions that her husband refused to remain in their home at 555 West Fourteenth street unless the boy was sent away. She said the boy was sent to the Parental school two years ago because he persisted in stealing and selling household linen and clothes to ragmen and that he stole two suits of clothing from his stepfather upon his release two months ago. The boy was sent back to the school.

It May Seem—

Unbusinesslike, but the fact stands that we have no wish to sell a man something he later finds he does not need. Magnetos, shock absorbers and other devices which are not damaged by submitting them for trial may be returned if the purchaser finds that they do not improve the operation of his car enough to justify their cost.

Just now there is quite a rush to get magnetos and a corresponding rush to sell them. The magneto is the latest wizard, and its sponsors are a bit extravagant in their claims for it, with the result that the average man who buys one and has it fitted to his old car expects the car to be so greatly improved thereby that "you wouldn't know it." It may do so, and then again, it may not. If a car have poor carburetion (which is as common as astigmatism), or if the valves be wrongly timed, or the muffler be bad, or the compression poor, the fitting of a magneto, even the best that money can buy, does not by any means insure better performance of the car, and unless these other defects be remedied, the money spent on the magneto may easily be of no avail.

—while if the magneto be one of the many hurriedly designed and more hurriedly built ones which are being rushed on the market, the owner of the car may be surprised to find that it does not run as well on the magneto as on the coil. There is but one thing to do—get as good a magneto as money can buy—try it—and if it does not come up to your expectations, bring it back. If it does do what you want done, keep it, and—if you sell your car to buy a new one, take the magneto off and put it on the new car. If you get a good magneto you can well afford to do this, because a good one will neither wear out nor lose its magnetism for years.

In the past many who purchased cars from me wanted magnetos, and even though we could have made money by getting them and fitting them, we always advised a wait until magnetos had been improved a bit more and made more fool-proof. I believe this has at last been accomplished to a sufficient degree. While abroad, I saw

A new German magneto, the design of which pleases me. It is made by Unterberg, who was the actual designer of the first German arc flame magnetos, although his name did not appear on them. A few years ago he started a new company, and without knowing why, I should guess that he "got his mad up," for in his latest model he has worked out something which is a long way ahead of any of his competitors. This new type is now commencing to come through in large enough quantities so that after supplying their European trade they can furnish some for this country. We have secured six, and expect more shortly. This magneto alone is well worth a visit to the store to see.

For those who do not care to spend enough money to get a magneto we have one or two suggestions to offer which will improve the battery and coil type of ignition quite considerably.

On shock absorbers, too, we advised all of our customers to "wait awhile"—until six months ago nobody had designed one which suited me. I believe that some day someone will think out a very much better spring system than anything now in use, and that then shock absorbers will not be necessary, but at present most cars are in decided need of something of the sort. At that, though, a shock absorber is no more of a cure-all than is a magneto. In nearly every case cars are greatly improved by them—a few are not. What they will do for your particular car can be determined only by trying them. This you may do and return them if you do not find enough improvement to make them worth while.

More than one man has bought new coils, batteries, and timers, when the trouble really lay in the plugs. The simple looking plug is wilier than Bret Harte's Heathen Chinee. Poor plugs may fire without a miss and yet cause slow combustion and easily 10% less power. The most intelligently designed plug I have seen is made by one of the foremost scientists of England—a man who was knighted for his researches along electrical lines. We have an importation of these plugs now en route.

Several years ago one of the "big three" of the electrical companies attempted to build magnetos to be nearly as good as the imported ones. They tried them out on my car—they finally abandoned the proposition and said that if they ever took it up again they would build them in their German factory. I know considerable about magnetos myself, but the engineer who had charge of this experimental work knows more.

He is rather high-priced for the purpose, but, nevertheless, we have secured his services for those who want ignition information from a man who knows what he is talking about. He will also see to it that magnetos we sell are properly put on (and that's somewhat important, too!).

I have stated the magneto situation frankly. I believe that if the rest of the car is as it should be, the addition of a good magneto improves the car in so many ways that it is worth all it costs.

Frank P. Illsley

"Very much better motor car equipment"

The FRANK P. ILLSLEY Company
19 EAST MONROE STREET
CHICAGO

STEAMSHIP LINES.

Ocean Navigation.

▲ WONDERFUL OPPORTUNITY

to visit the countries of

SOUTH AMERICA.

Superb scenery, magnificent cities, including the glaciers and fords in the Straits of Magellan, to the modern city of Buenos Aires—

Offered in the 16,200 mile cruise of the

S. S. BLUECHER,

leaving New York Jan. 22, 1910—lasts 31 days and costs from $350 upward.

HAMBURG-AMERICAN LINE,

139 Randolph-st., Chicago.

NORTH GERMAN LLOYD—
Large, Fast and Luxurious Twin Screw Express and Passenger Steamships. Equipped with Wireless and Submarine Signals.

PLYMOUTH—CHERBOURG—BREMEN.
Express Sailings Tuesdays at 10 a. m.
Cecilie .....Aug. 10 K. Wm. der Gr..Aug. 24
P. Fried. Wm...Aug. 17 K. Wilhelm II..Aug. 31
PLYMOUTH—CHERBOURG—BREMEN.
Twin Screw Sailings Thursdays at 10 a. m.
Bremen .....Aug. 12 Kurfuerst .....Sept. 2
Fried. der Gr....Aug. 19 Washington ....Sept. 9
GEORGE WASHINGTON—Sails Sept. 9—27,000 tons. Newest and Largest German Ship Afloat. Every innovation known to the shipbuilders' art.
GIBRALTAR—NAPLES—GENOA.
Mediterranean Sailings Saturdays at 11 a. m.
Berlin (new)....Aug. 14 K. Albert.....Sept. 11
Princess Irene..Aug. 28 Berlin (new)....Sept. 25

Independent Around the World Tours. Travelers' Checks good all over the world. Apply OELRICHS & CO., General Agents, 5 Broadway, New York.
H. CLAUSSENIUS & CO., General Western Agents, 95 Dearborn-st.

HAMBURG-AMERICAN LINE—
All Modern Safety Devices (Wireless, etc.)
LONDON—PARIS—HAMBURG.
†Kaiserin A. V...Aug. 7 Bluecher .....Aug. 25
Pennsylvania ...Aug. 11 †America .....Aug. 28
p Lincoln (new)..Aug. 18 Waldersee .....Sept. 4
Cincinnati (new) Aug. 21 Cleveland (new).Sept. 4
†Ritz Carlton a la Carte Restaurant.
VIA GIBRALTAR. NAPLES. ITALY ..... AND GENOA. *Calls Azores.
S. S. HAMBURG .....*Aug. 14 Sept. 30
S. S. MOLTKE .....Sept. 9 Oct. 21
Travelers' Checks Issued.
Tourist Dept. for Trips Everywhere.
HAMBURG-AMERICAN LINE, 159 Randolph-st., CHICAGO.

MOLLAND-AMERICA LINE—
TWIN SCREW PASSENGER SERVICE.
NEW YORK—ROTTERDAM via BOULOGNE.
Rotterdam(new)..Aug. 5 N. Amsterdam..Aug. 24
Ryndam .....Aug. 17 Potsdam .....Aug. 31
Holland-America Line, 69 Dearborn-st.

LOWEST RATES TO ALL PARTS OF EUROPE; Grazia, 626 Clark-st., opp. Postoffice. Loretta, 1

STEAMSHIP LINES.

Ocean Navigation.

AMERICAN LINE—
PLYMOUTH—CHERBOURG—SOUTHAMPTON.
Philadelphia ...Aug. 7 New York.....Aug. 21
St. Paul .....Aug. 14 St. Louis .....Aug. 28
PHILADELPHIA—QUEENSTOWN—LIVERPOOL.
Merion .....Aug. 14 Haverford .....Sept. 4
Friesland .....Aug. 28 Merion .....Sept. 18
ATLANTIC TRANSPORT LINE.
NEW YORK—LONDON DIRECT.
Minnewaska, new.Aug. 7 Minneapolis ....Aug. 21
Minnehaha .....Aug. 14 Minnetonka .....Aug. 28
RED STAR LINE.
NEW YORK—DOVER—ANTWERP.
Krooniand .....Aug. 7 Vaderland .....Aug. 21
Lapland (new)....Aug. 14 Zeeland .....Aug. 28
WHITE STAR LINE.
QUEENSTOWN—HOLYHEAD—LIVERPOOL.
Cedric .....Aug. 7 Arabic .....Aug. 21
Baltic .....Aug. 14 Celtic .....Aug. 28
PLYMOUTH—CHERBOURG—SOUTHAMPTON.
Teutonic .....Aug. 11 Majestic .....Aug. 25
Adriatic .....Aug. 18 Oceanic .....Sept. 1
CYMRIC .....Aug. 25 Sept. 22 Oct. 20
NEW YORK AND BOSTON TO ITALY.
Via Azores and Gibraltar.
Romanic .....Sept. 15 Cretic .....Sept. 23
F. C. BROWN, Western Passenger Agent.
Phone Central 139. 90-96 Dearborn-st.

CANADIAN PACIFIC—

LESS THAN FOUR DAYS AT SEA.

WEEKLY SAILINGS BETWEEN MONTREAL, QUEBEC AND LIVERPOOL.

Two days on the beautiful St. Lawrence River and the shortest ocean route to Europe. Nothing better on the Atlantic than our Empresses. Wireless on all steamers.

FIRST CLASS, $90; SECOND, $50; ONE CLASS CABIN, $45.

Ask any ticket agent or write for sailings, rates and booklet. C. E. BENJAMIN, G. A., 282 Clark-st., Chicago, Ill. Phone Har. 1718.

ANCHOR LINE
NEW YORK
GLASGOW—LONDONDERRY—LIVERPOOL.
Columbia .....Aug. 7 Sept. 4 Oct. 2 Oct. 30
Furnessia .....Aug. 14 Sept. 11 Oct. 9 Nov. 6
Caledonia .....Aug. 21 Sept. 18 Oct. 16
California .....Aug. 28 Sept. 25 Oct. 23
Saloon, $67.50 to $72.50; Second Cabin, $42.50 and $45.00; Steerage, $27.50 and $28.75.
21-25 BEERMAN-ST. TEL. HARRISON 3335.

FRENCH LINE.
COMPAGNIE GENERALE TRANSATLANTIQUE
NEW YORK TO HAVRE—PARIS.
THE BIX DAY ROUTE.
Naval officers, submarine and wireless telegraph system.
La Touraine....Aug. 12 La Lorraine....Aug. 26
La Bretagne....Aug. 19 La Touraine....Sept. 2
Also extra sailings. New one class cabin steamers at $40 and $50 and sailings to Bordeaux.
M. W. KOZMINSKI, G. W. Agt., 71 Dearborn-st.

CLASS CRUISES
AROUND THE WORLD
By S. S. Cleveland, 18,000 tons, broad sea, Oct. 16, 1909, from N. Y., and Feb. 5, '10, from Tilbury, $650 and up.
12TH ANNUAL ORIENT CRUISE, Feb. 5, '10, $400 up, by Lloyd S. S. "Grosser Kurfuerst," 73 days, including 24 days Egypt and Palestine.
FRANK C. CLARK, Times Building, New York.
J. D. O'LEARY, 101 Adams-st., Chicago.

ITALIAN S. S. LINES.
TO NAPLES AND GENOA DIRECT.
HARTFIELD, SOLARI & CO., 21 State-st., N. Y.

ARGENTINE AND ALL BRAZILIAN PORTS.
LAMPORT & HOLT LINE.
[illegible] 201 Produce Exchange, N. Y.

CRUISES TO EUROPE—
ALL EXPENSES INCLUDED. BOOKLETS.
THOS. A. COOK & SON, 234 S. Clark-st.

STEAMSHIP LINES.

Ocean Navigation.

LESS THAN ONE WEEK

FROM CHICAGO TO LONDON
By the Old Reliable

CUNARD LINE

Established 1840
N. Y.—BOSTON—QUEENSTOWN—LIVERPOOL.
MEDITERRANEAN—ADRIATIC.
Equipped with Wireless and Submarine Signals. All Records Broken
ACROSS THE ATLANTIC IN 4 DAYS 15 HOURS.
The New Quadruple Screw Turbines
LUSITANIA & MAURETANIA
790 feet long, 32,000 tons, 70,000 H. P.
Largest, fastest and most luxurious of Leviathans.
FLOATING PALACES
WITH REGAL SUITES.
NO VIBRATION PERCEPTIBLE.
QUEENSTOWN—LIVERPOOL SERVICES.
Through bookings to London and Paris.

Saxonia, Boston	Aug. 10	Sept. 7	Oct. 5 Nov. 3
Campania, N. Y.	Aug. 11	Sept. 1	Sept. 22 Oct. 20
Carmania, N. Y.	Aug. 14	Sept. 11	Oct. 9 Nov. 6
LUSITANIA, N. Y.	Aug. 18	Sept. 8	Sept. 29 Oct. 27
Ivernia, Boston	Aug. 21	Sept. 21	Oct. 19 Nov. 16
MAURETANIA	Aug. 25	Sept. 15	Oct. 6 .....
Caronia, N. Y.	Aug. 28	Sept. 25	Oct. 23 .....

Elevators, Grillrooms, Veranda Cafes, Lounges, Daily Papers and Band.

Cunard Cruises De Luxe
TO THE MEDITERRANEAN
Italy and Egypt (Alexandria)
CALLING AT AZORES AND MADEIRA
BY THE GIGANTIC NEW FAST LEVIATHANS
(Those Wonderful Floating Hotels).
CARMANIA [Triple Screw Turbine].
LARGEST TRIPLE SC. STEAMSHIP AFLOAT.
AND HER SISTER SHIP
CARONIA [Twin Screw], both 20,000 tons, and
TWO OF THE LARGEST IN THE WORLD.

To Azores, Madeira, Gibraltar, Genoa, Naples, Alexandria.	CARMANIA..Nov. 6	Jan. 22 Mar. 5
	CARONIA..Nov. 27	Jan. 8 Feb. 19

Have Grillrooms, Lounges, Daily Papers, Band.
CUNARD HUNGARIAN AMERICAN SERVICE.
NEW YORK TO FIUME VIA
GIBRALTAR, GENOA, NAPLES AND TRIESTE.
NEW MODERN TWIN-SCREW STEAMERS.
PANNONIA .....Aug. 19 Oct. .....
CARPATHIA .....Sept. 2 Oct. 21 Dec. 4
*ULTONIA .....Sept. 23 Nov. 11 .....
*One class cabin N. Y. to Naples, etc., $60.
Travelers' checks good all over the world.
SEND FOR BOOKLET
"A NEW WAY TO THE OLD WORLD."
F. G. WHITING, Mgr., Dearborn and Randolph-sts.

JAPAN, CHINA, PHILIPPINES,
HONOLULU, AUSTRALIA, NEW ZEALAND,
by the Royal Mail Steamers of the
CANADIAN PACIFIC RAILWAY
Sailing from Vancouver, B. C.
Unexcelled service to the Orient on our "Empress" steamers, the finest and fastest between America and the far east. One class cabin steamer "Monteagle" at intermediate rate, sailings about every two weeks.
The only line to Australia, sailings monthly. For fares, information, and literature apply to
A. C. SHAW, GENERAL AGENT,
Phone Harrison 2103. 252 Clark-st., Chicago.

Lake Navigation.

GRAHAM & MORTON LINE—
All steamers equipped with wireless telegraph.
GRAND RAPIDS, HOLLAND AND SAUGATUCK.
9 a. m. weekdays, Saturday and Sunday excepted. 1:30 p. m. Saturday. Sunday 9:30 a. m.
Weekdays, 9 p. m.; Sundays, 9 p. m.
FARE DAY BOAT. FARE NIGHT BOAT.
$1.50 Grand Rapids. $2.00 Grand Rapids.
$1.30 Saugatuck. $1.50 Saugatuck.
ST. JOSEPH AND BENTON HARBOR.
MUSIC AND DANCING EVERY TRIP.

50c Round trip, weekdays	9:30 a. m.
50c Round trip, Mon., Wed. and Fri.	12:30 noon
50c Each way, Sunday	10:00 a. m.
50c Each way, Saturday	2:00 p. m.
50c Each way, daily	11:30 p. m.
$1.50 Round Trip, Lake Trip, $1.00 Kalamazoo	
99c Niles, Mich.; $1.15 So. Bend, Ind.	

Connection with all steam railroads and interurban cars at St. Joseph. Benton Harbor and Holland.
DOCK FOOT WABASH-AV. Phone Central 2161.

GOODRICH BOATS—$1.50 TO GRAND HAVEN and Muskegon; $2.00 to Grand Rapids, 7 p. m. daily and 9:00 a. m. Saturday; $1.75 to White Lake (White Hall), 7:45 p. m. Wednesday, Friday, and Saturday, and 8:00 a. m. Monday. $1.00 to Milwaukee, 9:30 a. m. daily; 10:00 a. m. Sundays; 2:00 p. m. daily; 9:00 p. m. Saturdays and Sundays; 2:00 p. m. except Fridays and Sundays. To Kenosha, Manitowoc and Green Bay Ports, 9:00 p. m. Tuesdays, Thursdays, and Saturdays. To Petoskey, Bay, Kewaunee, Manitowoc and Sheboygan, 2:00 p. m. Fridays and Sunday. To Mackinac, 8:00 p. m. Saturdays (commencing June 10th). Docks foot of Michigan-av. City Ticket Office, 101 Adams-st. Phone Randolph 4078.

SOUTH HAVEN LINE STEAMERS, 9:30 A. M. daily except Saturday at 2:00 p. m. Sunday 10:30 a. m. $1.00 round trip on day boat. Steamers 10:30 p. m. daily except Sunday. Resort flyer City of South Haven Friday 11:30 p. m. Two boats Saturday 11:30 p. m. Fare one way $1.00, round trip good for season, $1.50; Kalamazoo, $1.75; Saints Creek, $1.25; Lake Come and return, $1.00; Pine Paw Lake and return, $1.50. Only line running steamers to South Haven. Our new docks next end of Clark-st. street bridge. Phone Franklin 814.

MICHIGAN CITY, TWICE DAILY, 75C; R. T., 9 a. m. back for supper; night boat, 6:50. Mishawaka, Bend, Indiana points. Sat. only, 10, 2:30; 11:30, Short trips, 11 to 2 and 2 to 5 p. m., 25c (except Sat.); night, 8:15 to 10:30 p. m., 50c. Steamers Roosevelt and United States, Chicago's greatest ships. Clark-st. bridge. Tel. Central 5066.

SAUGATUCK-DOUGLAS TRANSP. CO., 8:30 a. m. daily, except Saturday and Sun., 8:00 p. m. Fri. and Sat. Fare, day boat, $1; night boat, $1.25. Docks n. end Clark-st. bridge. Phone Franklin 814.

RAILWAY TIME TABLES.

WESTERN ROADS.

*Daily. ‡Sunday. ‡Ex. Saturday. †Ex. Sunday. §Ex. Monday.

Chicago & North Western

Ticket office, 212 Clark-st. (Telephone Central 721) and Wells Street Station. Information Bureau, Telephone Main 965 and Automatic 626.

Leave		Arrive
† 7:50 am	Milwaukee, Madison	* 1:10 pm
a†8:00 am	Milwaukee, Sheboygan, Manitowoc	a†7:40 pm
		a†12:40 pm
† 8:00 am	Rockford and Freeport	† 1:25 pm
‡ 9:05 am	via Elgin	† 5:40 pm
* 8:45 am	Madison, La Crosse, Winona, Minnesota and the Dakotas	* 5:20 pm
a†9:00 am	Milwaukee, Green Bay, Menominee	* 5:05 pm
†11:30 am		
* 9:30 am	St. Paul and Minneapolis, Beloit, Janesville, Madison	* 5:25 pm
* 9:30 am	Marshfield via Merrillan	* 9:40 pm
† 9:30 am	Rockford via Harvard	† 5:05 pm
	COLORADO SPECIAL.	
*10:00 am	Denver, Omaha and Council Bluffs	* 9:25 pm
*10:00 am	Cedar Rapids, Des Moines	* 9:55 pm
†11:00 am	Elgin, Rockford, Freeport	† 4:05 pm
†11:30 am	Milwaukee, Green Bay, Sheboygan, Manitowoc, Wausau, Marshfield	†11:40 pm
† 11:30 am	Kenosha, Racine, Milwaukee	* 4:35 pm
†12:30 pm	Cedar Rapids and Intermediate	* 1:20 pm
† 2:00 pm	Milwaukee and Madison	* 9:40 pm
* 3:00 pm	Milwaukee, Green Bay, Menominee	† 4:00 pm
a†3:00 pm	Milwaukee, Madison	a†9:20 pm
* 4:00 pm	Beloit, Janesville, Madison	* 10:05 am
* 4:00 pm

AMSHIP LINES.
...na Navigation.
HAN ONE WEEK
CHICAGO TO LONDON
by the Old Reliable
ARD LINE
Established 1840
—QUEENSTOWN—LIVERPOOL.
ERRANEAN—ADRIATIC.
Wireless and Submarine Signals.
All Records Broken
TLANTIC IN 4 DAYS 15 HOURS.
Quadruple Screw Turbines
A & MAURETANIA
ge. 32,000 tons. 70,000 H. P.
and most luxurious of Leviathans.
TING PALACES.
TH REGAL SUITES.
RATION PERCEPTIBLE.
K—LIVERPOOL SERVICES.
okings to London and Paris.
..Aug. 10 Sept. 7 Oct. 5 Nov. 2
..Aug. 11 Sept. 1 Sept. 22 Oct. 20
..Aug. 14 Sept. 11 Oct. 9 Nov. 6
..Aug. 18 Sept. 8 Sept. 29 Oct. 27
..Aug. 24 Sept. 21 Oct. 19 Nov. 16
..Aug. 27 Sept. 15 Oct. 6 .....
..Aug. 28 Sept. 25 Oct. 23 .....
ilpoons, Veranda Cafes, Lounges,
d Band.
Cruises De Luxe
MEDITERRANEAN
Egypt (Alexandria)
AT AZORES AND MADEIRA.
NTIC NEW FAST LEVIATHANS
Wonderful Floating Hotels).
MANIA [Triple Screw
Turbine].
PLE SC. STEAMSHIP AFLOAT.
HER SISTER SHIP
NIA [Twin Screw],
both 20,000 tons, and
E LARGEST IN THE WORLD.
CARMANIA..Nov. 6 Jan. 22 Mar. 5
CARONIA..Nov. 27 Jan. 8 Feb. 19
s. Lounges. Daily Papers. Band.
GARIAN AMERICAN SERVICE.
YORK TO FIUME VIA
ENOA, NAPLES AND TRIESTE.
IN TWIN-SCREW STEAMERS.
.....Aug. 19 Oct. 7
.....Sept. 2 Oct. 21 Dec. 4
.....Sept. 23 Nov. 11 .....
ubin N. Y. to Naples, etc., $60.
Checks good all over the world.
ND FOR BOOKLET
WAY TO THE OLD WORLD."
Mgr., Dearborn and Randolph-s's.
PHILIPPINES.
AUSTRALIA, NEW ZEALAND.
Royal Mail Steamers of the
IAN PACIFIC RAILWAY.
from Vancouver, B. C.
rvice to the Orient on our "Em-
s, the finest and fastest between
far east. One class cabin steamer
at intermediate rate. Sailings
wo weeks.
to Australia, sailings monthly. For
ion, and literature apply to
HAW GENERAL AGENT,
n 2168. 232 Clark-st., Chicago.
ake Navigation.
ORTON LINE—
equipped with wireless telegraph.
ds. HOLLAND AND SAUGATUCK
ays, Saturday and Sunday excepted.
urday, Sunday 9:30 a. m.
Sundays, 9 p. m.
BOAT. FARE NIGHT BOAT.
pids. $2.00 Grand Rapids.
$1.50 Saugatuck.
PH AND BENTON HARBOR.
AND DANCING FREE.
weekdays..... 9:30 a. m.
Mon., Wed., and Fri..... 12:30 noon
Sunday..... 10:00 a. m.
Saturday..... 2:00 p. m.
daily..... 11:30 p. m.
w Lake, Rd. Trip, $1.63 Kalamazoo,
; $1.15 So. Bend, Ind. Close con-
all steam railroads and interurban
ph, Benton Harbor, and Holland.
WABASH-AV. Phone Central 2162.
OATS—$1.50 TO GRAND HAVEN
m; $2.00 to Grand Rapids. 7:45 p. m.
a. m. Saturday; $1.75 to White Lake
7:45 p. m. Wednesday, Friday, and
$:00 a. m. Monday. $1.00 to Mil-
m. daily; 10:00 a. m. Sunday; 9:15
:00 p. m. Saturdays and Sundays;
ept Fridays and Sundays. To Es-
ette, and Green Bay Ports, 2:00 p. m.
ondays, and Saturdays. To Stur-
waunee, Manitowoc, and Sheboy-
except Friday and Sunday. To
p. m. Saturdays [commencing July
foot of Michigan-av. City Ticket
ams-st. Phone Randolph 4076.
EN LINE STEAMERS, 9:30 A. M.
Saturday at 2:00 p. m. Sunday 10:30
und trip on day boat. Steamers 9:00
cept Sunday. Resort flyer City of
Friday 11:30 p. m. Two boats Satur-
m. Fare one way $1.00, round trip
n, $1.50; Kalamazoo, $1.79; Battle
Lake Cors and return, $1.60; Paw
d return, $1.50. Only line running
outh Haven. Our new docks north
street bridge. Phone Franklin 814
ITY, TWICE DAILY, 75c. R. T. 10
for supper; night boat, 6:50. South
points, Sat. only, 10, 2:30, 11:30.
to 2 and 2 to 5 p. m., 25c fexcept
:15 to 7:30-7:30 p. m., 35c. Steamers
United States, Chicago's greatest
st bridge. Tel. Central 5046.
CRAWFORD TRANSP. CO. 8:30
except Saturday and Sun., 8:30 p. m.
Fare, day boat, $1; night boat, $1.25.
Clark-st. bridge. Phone Franklin 814.
WAY TIME TABLES.
WESTERN ROADS.
day. †Ex. Saturday. ‡Ex. Sunday.
§Ex. Monday.
& North Western
212 Clark-st. (Telephone Central 721) and
tion. Information Bureau, Telephones
tomatic 6294.
Arrive
kee, Madison..... * 1:15 pm
kee, Sheboygan, Manitowoc a*7:55 pm
a*11:15 pm
ord and Freeport..... { † 7:25 pm
* 8:40 pm
on, La Crosse, Winona, Minne- { * 8:20 pm
and the Dakotas.....
kee, Green Bay, Menominee { * 5:55 pm
* 8:20 pm
and Minneapolis, Beloit, { * 9:00 pm
ville, Madison.....
field via Merrillan..... * 9:40 pm
ord via Harvard..... † 6:35 pm
COLORADO SPECIAL.
, Omaha and Council Bluffs { * 9:15 pm
Rapids, Des Moines..... * 6:45 am
Rockford, Freeport..... * 4:55 pm
kee, Green Bay, Sheboygan, { a*1:35 pm
owoc, Wausau, Marshfield... a*11:35 pm
ha, Racine, Milwaukee..... a*4:15 pm
Rapids and Intermediate.... † 1:55 pm
kee and Madison..... a*11:35 am
kee, Green Bay, Menominee † 4:00 pm
kee, Madison..... a*6:55 pm
Janesville, Madison..... † 9:55 am
ha, Racine, Milwaukee..... a*2:30 pm
, Rockford, Freeport..... * 9:05 am
, Sheboygan, Manitowoc, { * 9:05 am
on Jct., Ashland..... † 9:05 am
h, Wausau, Marshfield..... † 9:05 am
WESTERN LIMITED.
s, Denver, Ogden, Salt Lake, { * 1:15 pm
Francisco, Los Angeles.....
oines, Omaha, Sioux City.... * 7:40 am
ern Iowa and Dakotas..... * 9:15 am
h, Superior, Janesville..... * 7:35 am
, Rockford, Freeport..... †12:35 pm
ORTH SHORE SPECIAL. { * 9:15 am
Milwaukee and Racine.....
kee, Manitowoc, G. Bay.. a*11:15 pm
ORTH WESTERN LTD. { * 8:30 am
P., Minneapolis, Madison
kee, Hougton, Marquette.. * 7:00 am
Ste. Marie (Through Sleeper) †7:25 am
ul, Minneapolis, Madison.... * 6:50 am
ose, Winona, Black Hills.... * 7:30 am
S ANGELES LIMITED { *11:59 am
ha, S. Lake, L. Angeles
CHICAGO-PORTLAND { *11:59 am
SPECIAL.
rtland & P. Sound points
ul, Minneapolis and Duluth.. * 6:50 am
kee, Green Bay, Escanaba.. * 7:00 am
a, Des Moines, Denver..... * 7:30 am
a, Sioux City, Black Hills.... * 7:30 am
Lake, San Francisco, Los An- { * 8:00 am
Portland .....
ern Iowa and So. Dakota..... † 6:45 am
kee, Ashland, Marquette, { a*9:20 pm
an, Marshfield, Grand Rapids
t, Janesville, Madison, St. Paul, { *10:00 am
apolis, Superior and Duluth
ose and Winona..... † 6:25 pm
ago-Milwaukee. (b) Sunday 7:35 p. m.
ay daily.
OIS CENTRAL R. R.
trains from Central Station, Lake
th-st. City ticket office, 117 Adams-
ntral 6270.
Arrive.
Orleans-Memphis Special. * 5:30 pm
nville ..... * 5:20 pm
im'd Memphis-N. Orl'ns { *10:40 am
Hot Springs [sleeping
ars only]
rmingham and Jackson- { * 1:05 pm
ville [sleeping cars only].
Orleans, Memphis, Hot { *10:40 am
Spgs., Jacksonville, Bir-
mingham [coaches only].
. Louis and Springfield—
Daylight Special..... * 7:23 pm
Diamond Special..... * 7:27 am
ge Local..... * 5:20 pm
thern Fast Mail..... 9:50 am
nsville ..... * 1:00 pm
ttoon, Decatur, Carb'dale.. 9:50 pm
omington and Chatsworth. 1:00 pm
omington and Chatsworth. 6:50 am
ge and South..... *10:40 am
nkakee and Champaign.... 9:30 am
Springfield..... 8:50 am
aba-Council Bluffs Ltd.... * 8:50 am
buque, S. City & Falls.... * 6:20 pm
buque and Ft. Dodge Ex.... 9:55 pm
st Mail, Dubuque and West. *10:10 am
nneapolis and St. Paul..... *10:10 am
kford Passenger..... 12:35 pm
kford, Freeport, Dubuque. †12:35 pm
Information About
the Best Schools!
Fathers and mothers of
boys and girls who are
interested in the question
t school will save much time if
write or telephone The Trib-
au of School Information, R.
ge Bldg. Tel. Central 10th

LAUTERBACHS SEE NO WEDDING PROOF

Family Decides There Is None That Girl Married Kin Killed in Auto.

MARRIAGE TO LIFT BAN.

German Couple, Debarred, Will Wed at Ellis Island and Then Land.

NEW YORK BUREAU CHICAGO TRIBUNE, New York, Aug. 5.

Members of the family of Edward Lauterbach decided today that there is no proof of the allegations of Sophia Houston Cunningham that she was married to the late Alfred Lauterbach on July 31, 1908, eight days before he was killed in an automobile accident, and that he is the father of her son, born on May 5, 1909, in the Long Island college hospital in Brooklyn.

Lauterbachs Find No Proof of Wedding.

Lauterbach, and others who joined the family council at his office this afternoon, reported this conclusion when they heard the report of Henry Groh Hershfield, Lauterbach's son-in-law, who returned early in the afternoon from Philadelphia after spending three days looking into what the young woman regarded as evidence of her marriage.

Mr. Hershfield had gone first to the home of the young woman's father, with her and her parents. They showed him the baby, which Mr. Hershfield said was a healthy, attractive child, with blue eyes and black hair. Hershfield then went to Philadelphia, but could not find any indisputable evidence of the marriage.

Gretchen Seipelt and Emil Maurer, the young Germans who arrived by the liner Berlin and were debarred by a special board of inquiry, will be allowed to marry at Ellis Island, probably tomorrow. The decision of the board was not unanimous.

Marriage to Lift Ban from German Pair.

Two members were for deporting the couple because they had admitted that they had lived together in a hotel in Genoa for five days. The other member of the board expressed himself thus:

"They have said they wish to marry in New York. I recommend the case be deferred and that they be permitted to marry."

Commissioner Williams, after reviewing the case, suggested to his superiors in Washington that the couple be permitted to marry and land.

Gretchen, who is 21, and her sweetheart, who is 25, according to their testimony, taken separately, have known each other since she was 17 and have been engaged since Easter. They took a trip to Italy, where Maurer had business to transact, and were forced, they say, because of lack of accommodation for women in one of the hotels, to room together.

He urged Gretchen to marry him in Italy, but when she learned she would have to stay there ten days before the ceremony could be performed she decided to wait until they reached this port. He paid her fare, although she had ample cash. She is the daughter of the warden of the Stuttgart and Maurer is the foreign buyer for a Chicago department store.

Stage "Family" to Look Like Each Other.

According to David Belasco, when the new comedy by Leo Ditrichstein, entitled "Is Matrimony a Failure?" is produced at the Belasco theater on Aug. 24, the cast will test an experiment in stage management which embodies ideas Belasco has had in mind for years. For the want of a better explanation he calls his plan the "unity of blood" and sets forth its tenets as follows:

"As a boy, watching plays from the galleries, my enjoyment often was marred by the glaring divergence of type between, for instance, actors playing the rôles of brothers, mother, daughter, father, and son. All were playing their parts well, but the illusion was destroyed because of the lack of family resemblance.

"In the selection of the cast of 'Is Matrimony a Failure?' I decided to try an experiment which, if successful, I am sure will work a much needed reform. In the play the Wheeler family consists of a father, mother, and two daughters. For the rôle of Mrs. Wheeler I selected Louise McIntosh, and for the father, W. J. Ferguson. They look enough alike to resemble a man and woman who have lived together for twenty-five years.

"The hardest part was in the selection of the daughters. It took me months to find a pair of young women to fill the bill. First, in Jane Cowl, I found one who bore a striking likeness to her stage mother. Then I had to find a girl who looked enough like Jane Cowl to be taken for her sister. At last I did find her in Jane Grey. The result is that when all appear on the stage the audience will see a family, every member of which bears a striking resemblance to the others."

Vanderlip Says We'll Soon Forget Tariff.

Frank A. Vanderlip, president of the National City bank, was in his office today after an absence of several weeks, most of which time was spent in hunting in Colorado, Idaho, and Montana. Mr. Vanderlip said he was glad the tariff was out of the way. "Business is so good," he said, "that we'll soon forget all about the tariff, which is largely a matter of personality and locality."

His trip was purely a vacation, Mr. Vanderlip said, and was not concerned with business in any way. He had been raised on a farm and he had noticed from car windows the remarkable condition of the crops. In his talks with farmers and railroad men throughout the west Mr. Vanderlip said he gathered only one opinion about the crops, and that was that they would be tremendous. Western banks are strong, he thinks.

SCHOOL TEXT BOOK PROBLEM IS COMING UP AGAIN SOON.

Supt. Ella Young and Assistant John D. Shoop Will Be Asked to Make Recommendations to Committee.

Chicago's school book problem will be considered at the next meeting of the school management committee, and Mrs. Young, superintendent of schools, and John D. Shoop, her first assistant, will be asked for recommendations and opinions.

"There has been much talk of 'trust books' and 'nontrust books,' but I confess I do not know what a 'trust book' is," said President Urion yesterday. "But one thing is sure. No matter who prints the books, we intend to get the most advanced and modern text books to be had, and to get them at prices fair to the children."

Ride to supply coal to be used in the schools during the ensuing year will be considered this afternoon by a special committee, which will award contracts tentatively, subject to the approval of the board when it meets in September.

The buildings and grounds committee today will consider repair work necessary prior to the reopening of the schools.

Dr. Alfred D. Kohn, school trustee, who returned from Europe Wednesday night, expressed satisfaction with the election of Mrs. Young as superintendent of schools.

"I do not see how the board could have elected a better superintendent," he said. "The only criticism any one could make is the selection of a woman. But that is so mild as to be almost negligible, especially when Mrs. Young's ability and qualifications are considered."

Picket Accosts Wrong Man; Fined.

Charles Soegm, a union sailor and strike picket, was fined $1 and costs by Municipal Judge Clarke South Chicago yesterday for accosting V. [illegible] in mistake for a nonunion sailor.

Foreign Masters Train Her Voice.

Four years ago Mrs. P. A. Valentine sent for little Miss Elizabeth Schiller, whom she had heard sing in Oconomowoc, and asked her if she mightn't have the pleasure of sending her abroad to cultivate her voice.

Now Miss Schiller is at her home, 774 St. Louis avenue, on a brief vacation. She sang yesterday at the home of Mrs. Arthur R. Elliot, 138 Lincoln Park boulevard, before a group of authors and musicians. They all reiterated the opinion of Lamperti and Moratti, her teachers, that she had the greatest lyric soprano voice they had ever heard off the grand opera stage.

Miss Schiller will go to Oconomowoc next week to visit Mrs. Valentine and sing for her friends.

CZAR FARES FORTH TO KIEL; EDWARD BIDS HIM GODSPEED.

Emperor Nicholas Sails on Imperial Yacht for German Waters, Convoyed by Russian and British Warships.

COWES, Aug. 5.—Emperor Nicholas concluded his visit to King Edward this afternoon, and on board the imperial yacht Standart he left for Kiel, escorted by Russian and British cruisers.

The emperor had a busy morning. On board the Standart his majesty received four deputations, including the lord mayor and the corporation of London and various chambers of commerce, and was presented with addresses in gold caskets.

In reply his majesty expressed his delight with his stay in British waters and spoke of the importance of developing the political and commercial friendship between Great Britain and Russia as a guarantee of the general peace. The emperor also thanked the chamber of commerce for the receptions recently accorded the members of the duma, who have been visiting England.

King Edward and Queen Alexandra bade farewell to Emperor Nicholas and the members of his party on board the Standart, where they were entertained at luncheon. They then returned to the British royal yacht, the Victoria and Albert, which accompanied the Standart for some distance outside the roadstead.

"It is the emperor's firm desire and belief that this all too brief visit can only bear the happiest fruit in promoting the friendliest feelings between the governments and peoples of the two countries," are the words with which Emperor Nicholas concluded a message of thanks to the British nation for the "affectionate welcome" accorded himself and the empress.

BARCELONA LIT BY WARSHIPS.

Electric and Gas Plants Still Unrepaired and Searchlights Substitute —City Continues Calm.

CERBERE, France, Aug. 5. — Barcelona continues calm. The electric and gas plants have not been repaired, and the city is lighted by searchlights from the warships in the harbor. It is officially announced that ten courtsmartial of persons charged with complicity in the riots at Barcelona have been held to date. Five men were condemned to life imprisonment, but a number have been released from the Mount Juich fortress.

STOCKHOLM FEARS STRIKE VIOLENCE

Temper of Both Workmen and Inhabitants Is Near the Breaking Point.

HUNGER FELT IN CITY.

Food Supply Is Running Low; Poor Residents Camping on the Outskirts.

STOCKHOLM, Aug. 5.—Although Stockholm has been quiet tonight except for several minor demonstrations by mobs of strikers, it is believed this situation represents merely the calm before the storm, for the ranks of the strikers are being augmented hourly and the temper of both the strikers and the inhabitants of the city in general is increasing. Fears are expressed that serious trouble may arise at any moment. The strikers now number 300,000.

The government is making ready to meet any contingency. Additional troops have been ordered to Stockholm, and the streets tonight are full of clattering army wagons arriving with supplies from the farming districts, each carrying two soldiers with fixed bayonets and surrounded by mounted guards.

Bread Supply Nearly Exhausted.

Within the city the pinch of hunger is beginning to be felt. The bread supply is nearly exhausted and owing to the strike of slaughterers the stock of meat also is running low. Prices have risen to heights which almost preclude the poorer classes buying food. Thousands of the poor already are camping out in the outlying districts, some in tents and some in the open, and living almost entirely on the fish they are able to catch. Soldiers are supervising the distribution of milk in the city.

Scandinavians generally are lending their aid to their brothers in Sweden. The Norwegian laborers already have donated $40,000 to the strike fund and are making further collections for the cause. The members of Danish unions have promised to contribute a percentage of their weekly wages as long as the lockout lasts and collections are being taken up in Finland for the strikers in Sweden.

Paupers as Gravediggers.

Paupers from the state poorhouses have been enlisted to replace the striking grave diggers and undertakers, and instead of hearses stretchers are being used to carry corpses through the streets to the cemeteries. The funerals proceed under military escort. The employés of the gas works and the electric light plants have gone out on strike and as a result military guards have been placed over the establishments.

The authorities contend that this protection is necessary and assert that last night they frustrated an attempt to blow up the gas works with dynamite. A gunboat has been stationed opposite the gas works, and no boats are allowed to pass between it and the shore.

The strike as yet does not embrace the agricultural districts of the country to any great extent, but attempts are being made to involve them also. At Vesteras, sixty miles northwest of Stockholm, an attempt of this kind led to serious disorder. A body of fifty strikers forced the laborers on some of the estates there to quit work. Troops were summoned, and conflicts between them and the strikers took place. A large number of persons were arrested. With this exception order has nowhere been disturbed.

DIES IN ARMS OF HIS BRIDE.

American Consular Official Succumbs on Steamer—Married at Vessel's Sailing.

ANTWERP, Aug. 5.—Joseph H. Leute, American vice and deputy consul general at Zurich, Switzerland, died in the arms of his young bride on board the steamer Marquette today just as the vessel was entering this port.

Mr. Leute was married in Philadelphia on the eve of the sailing of the Marquette from that city, July 25.

Death resulted from tuberculosis. Mr. Leute was 25 years old and a native of Pennsylvania. He is said to have been a consular official of great promise.

FOUND DYING; PAPERS MISSING.

Pioneer of '49 Discovered Under Window of Home in Aurora and Robbers Are Suspected.

Giles E. Strong, one of the thirteen surviving "49ers" of the Western Association of California Pioneers, who meet each September in Chicago, was found dying early yesterday under the window of his home at 337 South avenue, Aurora, where he lived alone.

Fred Stolp chanced to be passing the old man's home when he heard groans. He summoned a physician, but Strong died without regaining consciousness.

A window in Mr. Strong's room upstairs was found open, and it was believed he fell while leaning out for a breath of fresh air. Relatives, however, are unable to find papers and valuables which they knew the old man had, and the theory is that he was beaten by robbers.

BANKER AND WIFE DIE IN AUTO

Car Crashes Into Machine, Mangling Both of Its Occupants.

DEAD ERE CREW ARRIVES.

Iowan Identified by Papers Found in His Pockets.

AUTOMOBILE FATALITIES OF YEAR....120

Alexandria, Ind., Aug. 5.—[Special.]—John W. Cravens and wife of Spirit Lake, Ia., were killed at a crossing on the Indiana Union Traction company when their automobile was hit by the Marion flyer north of here today.

Mr. Cravens was president of the First National bank of Spirit Lake. He and his wife were taking an extended trip in the automobile. Both were mangled and were dead before the train crew got to them. Papers found in Cravens' pockets identified him.

The bodies were taken to Anderson, Ind., where Coroner Smethers will hold an inquest. A large sum of money and a number of valuable papers were found in the dead banker's clothes.

—, Veteran Killed by Auto.

Rockford, Ill., Aug. 5.—Isaac C. Wolfe of Paducah, Ky., was killed by an automobile on the highway near Belvidere today. The machine was driven by F. A. Nott and his son, C. A. Nott, of Byron, Ill., who were on their way to the Algonquin hill-climbing contest. Wolfe, who was 70 years old, was a union veteran of the civil war and a Mason.

Chicago Car Kills Boy.

Crown Point, Ind., Aug. 5.—A seven passenger Chicago touring car carrying the number "2,313 Illinois" killed a 7 year old farmer boy named Trieker on the ridge road near Highland late last night.

The car was being driven by two Chicago men named Swartout and Cummings, said to be employés of the Chicago agency of an automobile company.

It is alleged that they were racing with another machine and in turning out to pass it struck the Trieker boy. Sheriff Grant placed both men in jail.

FOUR DROWN, 16 RESCUED, IN ACCIDENT TO A LAUNCH.

Craft Carrying Passengers at Sunday School Picnic Strikes Submerged Piling—Occupants Thrown Into Water.

Baltimore, Md., Aug. 5.—Two bodies are lying at the Canton police station and two others at the bottom of the Patapsco river tonight, while sixteen persons who were their companions are alive and thankful that they were not also drowned, when a gasoline launch carrying them was wrecked this afternoon. Mrs. Katherine E. Brwn, aged 60 years; Frank Pryor, aged 19 years, and two children lost their lives.

Pryor was acting as engineer of the launch. The others were attending the annual picnic of the Huntington Avenue Baptist church Sunday school. Twenty persons had entered the launch for a short trip on the river. The craft had reached a point about a hundred yards from shore, when it struck some piling, the top of which was under water. The occupants were thrown into the water, which at that point is only about four feet deep.

Rescue parties at once put out from shore and saved sixteen occupants of the launch.

DROWNED IN KENOSHA HARBOR.

The body of Fred Hartung, who has been missing since Tuesday, was found floating in Kenosha harbor yesterday. It is supposed he fell into the water while temporarily unbalanced mentally. He was 61 years old and a son of Wm. Hartung, a pioneer of Kenosha.

REFRESHING SUMMER READING

One of the Best-Selling Novels—The Sparkling Romance

The Woman in Question

By JOHN REED SCOTT

Author of "The Colonel of the Red Hussars," "The Princess Dehra," etc.

COLORED PICTURES BY UNDERWOOD

"Alive with bristling incident and has mystery, romance, love and beauty in bewildering profusion."—*Philadelphia Record.*

"A clean and fascinating story, abounding in color, told with plenty of dash, catching the interest of the reader immediately."—*Charleston News and Courier.*

"More dramatic than 'The Inner Shrine.'"—*Los Angeles Times.*

The Winning Chance

By ELIZABETH DEJEANS COLORED FRONTISPIECE

"A book which will arouse as much discussion as Eugene Walter's play, 'The Easiest Way.'"—*St. Louis Times.*

"One of the strongest and most interesting novels that have been published this year. The book is more dramatic than 'The Inner Shrine.'"—*Los Angeles Times.*

Second Edition—the Prize Mystery Novel

Love's Privilege

By STELLA M. DÜRING ILLUSTRATED IN COLOR

"The plot is worthy of Poe."—*Rochester Union and Advertiser.*

"A thrilling, baffling mystery right up to the last chapter!"—*Detroit News.*

"Not in a long time has there been a better conceived or more skillfully executed puzzle plot."—*New York Globe.*

Second Edition—Gen. Charles King's Latest Story

Lanier of the Cavalry

"Each chapter is an ambush of interest, and from reveille to taps there is something doing all the time."—*Boston Globe.*

FOR SALE EVERYWHERE

J. B. LIPPINCOTT COMPANY PHILADELPHIA

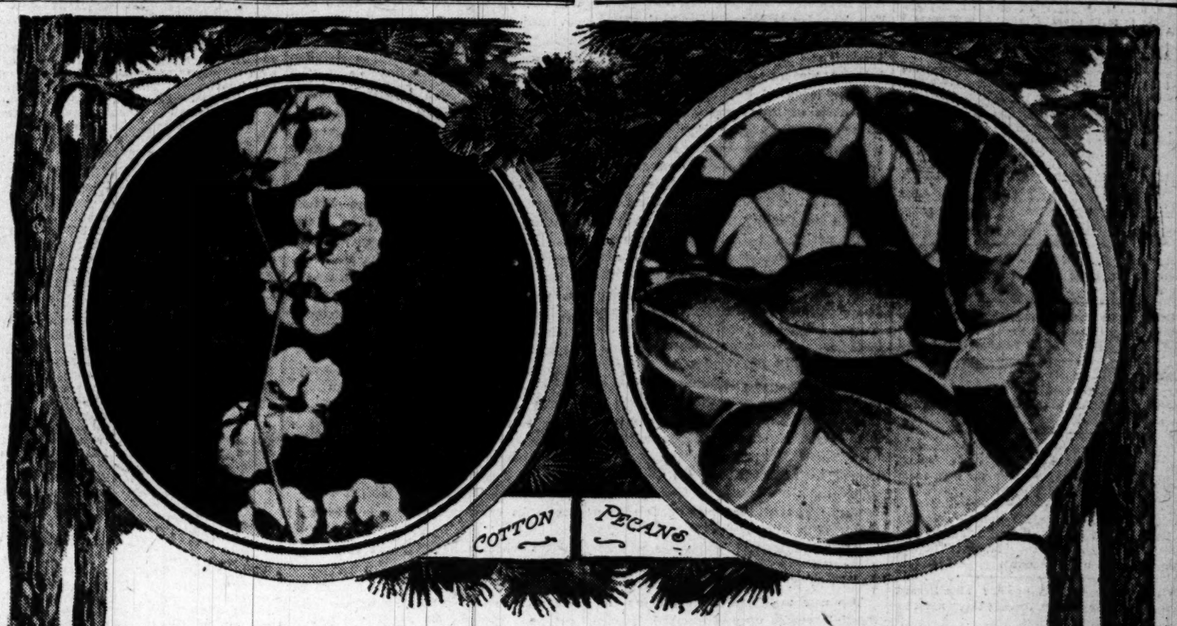

Mississippi's Undeveloped Resources

In proportion to capital invested, the soil of Mississippi yields greater returns than that of any other state in the Union—a fact of great significance when taken with this other: that a soil capable of producing in abundance every variety of fruit, flower and vegetable and nearly every kind of grass and grain, has been robbed of its fertility by a hundred consecutive years of cultivation with a few crops.

But the soil-resources that a wiser cultivation might release will be infinitely augmented by the cultivation of the millions of acres that await the hand of the farmer—virgin soil which, through conditions of climate and location, may be tilled with a degree of profit which is but rarely shown elsewhere in the United States. The wealth of Mississippi belongs to the next generation.

The Beneficent Boll Weevil

The boll weevil, eradicable or not, is a "blessing in disguise." It has aroused, as nothing else seemed capable of doing, the farmers of Mississippi to the value of diversified farming. Year after year the farmer went on growing cotton and cane, leaving the soil a little poorer than before. The boll weevil has rudely awakened him to the need for

Diversified Farming

A trained observer once said that Mississippi had too much land, too many mules and too much ignorant labor. The disintegration of the large estates, the subordination of the cotton crop, live-stock farming, the rotation of crops will multiply profits in farming. Mississippi will not continue to get its "flour from Minnesota, its butter from Wisconsin, its beef and pork from Kansas City, its meal from Nebraska, its mules from Missouri, its horses from Kentucky, its cows from Tennessee and its peaches and apples from Michigan and New York." It will produce these things on its own soil.

Southern Mississippi

presents excellent opportunities to the farmer from the North in search of bigger profits. To the homeseeker, also, who desires a good living through truck gardening or fruit raising, this delightful section of the country is an inviting field. The climate on the Gulf of Mexico is that of the warm temperate zone—the range of temperature being from 81° in summer to 51° in winter. In the cleared and cultivated areas the yield of corn, oats, cotton and sugar cane is excellent, while enormous crops of potatoes, garden vegetables, fruits and nuts are secured.

Truck Gardening

is engaged in on the Gulf coast with splendid results. Shipments to the Northern markets—radishes, lettuce, onions, cabbages, beets, carrots, potatoes and cantaloupes—are begun in November and continue until May. Profits are high. Authentic reports give as much as $400 an acre for spring onions and cabbages; $150 an acre from early potatoes; $250 to $300 from asparagus. Thousands of acres of stump land—from which the yellow pine forests have been cleared—are on the market at prices ranging, according to location, from $16 to $60 an acre.

The Profitable Pecan

The "paper-shell" pecan, for which there is a growing demand, is cultivated with much profit. This variety is worth 50 cents to $1.50 a pound. The 7-year-old trees bear from 10 to 15 pounds and continue to grow a continuously heavier crop for 30 years and longer. A single tree is said to yield $25 to $50 a year, and it is possible to cultivate vegetables, flowers and berries between the rows. These figures are significant when it is remembered that the United States imports $25,000,000 worth of nuts every year.

The Satsuma Orange

or "kid glove" orange, is cultivated with success on the Gulf Coast. It is of Japanese origin, a seedless fruit, small, flat, easily peeled and very juicy. It ripens in September and lasts in groves through the winter till February. Of small but uniform size it makes a good shipper, and from its earliness commands a high price on the market. A 7-year-old grove is said to produce between $600 and $1,000 an acre.

A National Land Exposition in Chicago

From Nov. 20th to Dec. 4th of this year will be held in the Coliseum, under the auspices of The Chicago Tribune, the United States Land and Irrigation Exposition, which will provide authoritative, graphic information about the vast land opportunities now opening up in many States for homeseekers, farmers and investors. There will be exhibits of the wonderful fruits of this virgin soil from all sections of the country. Elaborate panoramas will show what is being done to irrigate, drain and cultivate it. Arrangements have been made for government exhibits of great value to the farmer and of vital interest to every lover of American soil.

The United States Land and Irrigation Exposition

115 Adams Street

Benson & Easton, Advertising Agents.

To Convert

White Corn into Post Toasties—

With that peculiar flower-like flavour — requires the skill and experience of the Postum Co., known all over the world as the pioneer in prepared foods.

Don't forget a pkg. of

Post Toasties

"The Taste Lingers"

Popular pkg. 10c;
Large Family Size 15c.

MADE BY POSTUM CEREAL CO., LTD., BATTLE CREEK, MICH.

The Tribune.

THE TRIBUNE CO., PUBLISHER.

FOUNDED JUNE 10, 1847.

ENTERED AS SECOND CLASS MATTER JUNE 6, 1906, AT THE POSTOFFICE AT CHICAGO, ILL., UNDER ACT OF MARCH 3, 1879.

TERMS OF SUBSCRIPTION.

BY MAIL IN ADVANCE.

Postage paid in the United States [outside of Chicago city limits] and in Mexico.

Daily, without Sunday, one year	$4.00
Daily, without Sunday, six months	2.00
Daily, without Sunday, three months	1.25
Daily, without Sunday, two months	1.00
Daily, without Sunday, one month	.50
Daily, with Sunday, one year	6.50
Daily, with Sunday, six months	3.25
Daily, with Sunday, three months	2.00
Daily, with Sunday, one month	.75
Sunday issue, one year	2.00
Sunday issue, one month	.25

Give postoffice address in full, including county and state.

Remit by express money order, draft, or in registered letter, at our risk, to Tribune company, publisher.

BY CARRIER IN CHICAGO.

Daily [six days], per month	$ .55
Daily and Sunday, per month	.60
Sunday only, per month	.25

CHICAGO—TRIBUNE BUILDING.
NEW YORK—FLATIRON BUILDING.
WASHINGTON—40 WYATT BUILDING.

Persons wishing to take "The Tribune" by carrier may order it by postal card or telephone—Central 100. When delivery is irregular make complaint.

DOMESTIC POSTAGE—Twelve or 14 pages, 1 cent; 16 to 24 pages, 2 cents; 28 to 40 pages, 3 cents; 44 to 56 pages, 4 cents; 58 to 70 pages, 5 cents; 72 to 90 pages, 6 cents; 90 to 100 pages, 7 cents.

FOREIGN POSTAGE—Twelve or 14 pages, 2 cents; 16 pages, 3 cents; 24 pages, 4 cents; 32 pages, 5 cents; 40 pages, 6 cents; 44 to 48 pages, 7 cents; 48 to 56 pages, 8 cents; 60 to 68 pages, 9 cents; 70 to 78 pages, 10 cents; 80 to 86 pages, 11 cents; 88 to 92 pages, 12 cents; 94 to 100 pages, 13 cents.

Note—The laws of the postal department are strict, and newspapers insufficiently prepaid cannot be forwarded.

All unsolicited manuscripts, articles, letters, and pictures sent to "The Tribune" are sent at the owner's risk and the Tribune company expressly repudiates any liability or responsibility for their safe custody or return.

FRIDAY, AUGUST 6, 1909.

THE Swedish movement is to strike.

MISS MAY SUTTON has declared her engagement to Mr. Ham off. He is the ham what isn't.

IF Thaw is released from Matteawan he is going to write books. This is an additional reason why they should keep him in.

SENATOR CUMMINS threatens to bolt the Republican party on account of the tariff. He should think twice before he flies to ills he knows not of.

THE dispatches tell us that the "greatest cry for men comes from Lincoln, Neb." There has been a great cry for men from there nearly every four years.

CONGRESSMAN HEFLIN began by slugging a negro. Now he has hit a chauffeur. Presently, as they say in the "Mikado," he will come to a second trombone.

CAN you feel your soul grow? Mrs. Besant says it does, and if it doesn't there must be something wrong with it.

IF money could fight as well as talk the heavyweight contest would be over long ago.

SEATTLE is angry with Gov. Johnson because, instead of coming to the fair on Swedish day, he came on Minnesota day. It is no wonder he confused the dates.

IT is hard to please some men. The head of the weather service wants younger prognosticators, and Nat Goodwin is howling for older dramatists.

THE Swedish strike has reached a grave crisis. The gravediggers have gone out.

THE designer of the new cent probably thought his signature was necessary to make them genuine.

SPANISH rioters cried: "Long live the republic." They had a republic in Spain once for about a day, but some one stopped to light a cigaret and it was all over.

EMMA GOLDMAN will hate Newark all the days of her life. It was there that they let her speak without arresting her.

IT will not cost any more to hand them out. The tariff on lemons is the same.

NOT content with printing all the details of the recent earthquake the Mexican Herald gave its readers the following:

"One of the weirdest features of the shock early yesterday morning consisted in the sinister fulgurations of the heavens that synchronized with it. They were like the 'vermilion light' that flashed over 'the tearful land' on the 'sad shore of Acheron,' when Dante went down to the Inferno."

IF all the stories told of the late Russell Sage were true, one can forgive him when the disposition of his great wealth by Mrs. Sage is considered. In addition to the huge sums she has already disposed of in such wise manner, she has now set aside a large amount for the erection of workingmen's dwellings which are to be let to laborers' families at the smallest reasonable price. The manner in which she has disposed of the vast fortune is in every way creditable to her heart and judgment.

AND, above all, arbitrate.

GEN. BRAGG PROTESTS.

Gen. Edward S. Bragg of the Iron brigade is one of the veterans of the civil war. No one will dispute his right to the title. He entered the service in the spring of 1861 and was not mustered out until the fall of 1865. Most of the time he was at the front, where he had ample experience of bivouac and of battle. When he recalls his years of marching and fighting it irks him that men whom he looks on as summer soldiers, men who enlisted for the brief Spanish war, and who hardly had time to do more than learn the manual of arms before they were mustered out, should call themselves veterans. It is so serious a matter with him that he has been talking about it to his fellow veterans of his old brigade.

The general has the facts—the dictionary—on his side. The veteran is the trained soldier who has seen long and arduous service. So, strictly speaking, the three months' men of the civil war who did not reënlist are not veterans. Neither are the men who volunteered or were drafted towards its close and never got nearer the enemy than camps of instruction. Neither are the men who enlisted eleven years ago with the expectation of fighting Spaniards, but who never got to Cuba. They would have become veterans if given an opportunity, but it was denied them.

If it be vanity on their part to call themselves veterans, it is pardonable vanity—pardonable to men who were ready to fight and die for their country. By indulging in it they do not steal away any of the glory of the men who knew the "drums and tramplings" of the long civil war. Those men are in a class by themselves. Their place is secure.

Gen. Bragg should not be too severe on the soldiers of later and briefer wars. If he were to run across any of them he would find them silent about their campaigns and respectful listeners while he "shouldered his crutch and showed how fields were won." Before him they would not call themselves veterans.

THE NEW TARIFF.

The tariff bill has got through congress at last. The industries affected by it know now exactly where they stand and will promptly adjust themselves to new conditions, if such there be. If the business of the country has moved more slowly during the five months of tariff debate it will now hasten its pace.

The new law has manifest defects. It would have had more but for the forceful interposition of the president. Because of its shortcomings it did not receive a solid Republican vote. But one of the senators who would not vote for it was compelled to admit that it was "superior to any bill framed for revenue purposes, and, as far as the schedules go, better than the Dingley law." That does not state the case fully. The Dingley law was the high water mark of ultra protectionism. This year's legislation is significant in that it indicates that the tide has turned. The long battle between protection and free trade has ended in favor of protection. The contest of the future will be between moderate and ultra protection.

The placing of hides on the free list may seem of little importance to some. Those who are aware of the difficulty with which so reasonable a reform was secured are of a different opinion. It was as hard as prying the first stone out of the wall. If the duty on hides had not been in the Dingley law Senator Aldrich would not have been able to secure for his bill the votes of certain western senators interested in the maintenance of the duty. Now that it has gone, the New England cotton spinners will not have support which has been of so much value to them.

It is no small matter that the duties on iron and steel, lumber, and many other articles have been reduced in the teeth of the vehement opposition of men interested in the preservation of higher duties. They have asserted that lower duties would imperil their industries. The event will prove that those industries have not been harmed. That will not be forgotten when the tariff is next revised. Men engaged in other overprotected industries will advance the same argument and will gain nothing by it.

The new tariff law confers many substantial benefits upon consumers. It contains novel features, notably the provision for maximum and minimum duties, which it is confidently believed will vindicate their usefulness. Under the new law there will be less evasion of duties than of old.

It meets with President Taft's approval. That should convince the public of its substantial merit.

ALFRED TENNYSON.

The centenary of Alfred, Lord Tennyson, brings back in a flood the memories of the days when he passed into that ultimate adventure, Death. His going resembled that of one of his great contemporaries, Queen Victoria, in that it somehow seemed to take away the background of the time—to remove the scene against which the drama of the century had been played. Thinking of England, one thought of Victoria, Gladstone, Tennyson, Browning. They lived to an age so great, and with such an effect of solidity and impressiveness, that they were as the polished granite pillars of a great edifice, nor was it easy to believe that the structure would withstand their removal.

The divine distinction of the true supporting human force is, however, that it does not die. The good it has done constitutes its perpetuity, and none of these whose names have been mentioned has been silenced by death. In their love of beauty, of liberty, of justice, of the soul's high integrity, they live still, a present force. And of them all, Tennyson maintains, perhaps, the most vital place among the men still walking the streets today.

It is difficult to define the nature of the service performed by Lord Tennyson. He is so bound up in our thought, his dreams and visions have become so incorporated into our own, his ideals were so essentially the ideals we would have liked to have, that it is difficult to tell where he leaves off and where his times begin. Representative men have at once this advantage and disadvantage. In expressing themselves they so express the generation they represent that the degree of their originality is difficult to estimate.

Undeniably, Tennyson came as a great boon to the English speaking race. The old forms of expression were growing consciously hackneyed. There was need of a fresh formulation of ideals which were purifying and undergoing a delicate evolution. Tennyson met this desire. He opened a new book of romance—a book essentially Anglo-Saxon and essentially contemporary, no matter from what ancient chronicle he may have drawn his theme. He fed anew the imaginations of those who had been half starved for beauty; and his intellectual personality—one must not use so constrained a phrase as "literary style"—seemed to be absorbed at once into the consciousness of the people. Today we are conscious of the splendid industry of this man who knew the value of his gift. No one can produce so large a bulk of composition as did Tennyson save at the cost of many personal sacrifices.

From the age of 24 Tennyson knew that he must write "The Idylls of the King." He was beset with visions, and it was not in his power to escape. Forty years later, framing "Guinevere" and "The Last Tournament," he was still in thrall. Tennyson had such a strong sense of responsibility toward beauty that he would no more consciously have let a beautiful new-born idea perish than he would have passed by a babe crying from the hedges. It may not generally be known, but he was a man with a habit of religious thought. He was of the opinion that had the life of a poet not claimed him, he would have been among the chief religious thinkers of his time. He was unafraid of science, regarding it not as the foe but the friend of religion. The further science progressed, the more apparent would become the unity of nature, he opined. He had an eye for unimaginable futures, as well as for imaginable ones.

As nine months go to the shaping an infant ripe
for his birth,
So many a million of ages have gone to the making
of man:
He now is first, but is he the last?

The birth of such a man is of incalculable consequence not only to his nation but to the world. It is fitting that the anniversaries of such events should be observed—not necessarily with ceremony but with an inner and spiritual tribute.

THE NEXT CHIEF OF POLICE.

George M. Shippy followed the only course which prudence would suggest when he decided not to risk his slowly returning health by attempting prematurely to take up his duties as superintendent of police. His next step was a necessary one both to himself and to the department. He resigned.

In naming his successor Mayor Busse was inclined to break the rule which has governed for years in the police department. He was willing to appoint his secretary, Bernard J. Mullaney, a civilian, unfamiliar with the routine of police work. The value of a department training for a chief of police always has been a point in controversy. That it is an essential may be successfully disputed. The record of Austin Doyle, civilian chief, was one of the highest excellence and efficiency. That of Elmer Washburn was an earlier demonstration of the capacity of a man not connected with the department until he became its head.

Mr. Mullaney has decided not to accept the position offered him, his reasons being readily understood. To accept the responsibilities of an office so exacting and to do so in the closing part of the administration with which he is connected would mean a radical change for a man previously without inclination towards or thought of police work. Mayor Busse is reported as having reached no choice in his search for a successor to the retired chief. A department man may be selected or another civilian may be offered the post. An efficient executive is needed at the head of the force, and it does not matter whether he be found in the department or outside of it.

The next chief, whoever he may be, will go into office under conditions different from those which confronted any of his predecessors. He will be held to more rigid responsibility than any of them. He will not be permitted to shift to inspectors or other subordinates the blame for anything that may go amiss. He will have to walk unfalteringly the narrow path of absolute rectitude, and at the first step to the right or to the left off will go his head.

The record of George M. Shippy has been that of other competent chiefs. Under him the department made a steady advance which is perceptible to the average citizen. He did not weed out all its faults. It made improvement and retained some of its defects. In retiring, Mr. Shippy has the best wishes of the city for his recovery, wishes which are mixed with regret that his health should have been such as to require his resignation.

OTHER WITS THAN OURS

More than It Was Worth.

"The preacher that married you says you only gave him a dollar."

"He ought to be glad I didn't sue him for damages."—Judge.

Senator Stone?

"You say he is brave?"

"Brave? Brave is no name for it! Why, single-handed and alone he once slapped a Pullman waiter!"—Cleveland Plain Dealer.

Natural Result.

Medical Professor—What is the result, young gentlemen, when a patient's temperature goes down as far as it can?

Student—Why—er—he gets cold feet.—Cleveland Leader.

Naturally.

"I was mimicking Professor Bore yesterday and he caught me."

"What did he say?"

"Told me to stop making a fool of myself."—The Wasp.

Could Suit Herself.

Heiress—Tell me truly, Arthur, is it your love or your reason prompts you to marry me?

Arthur—Just as you like, dearest.—Meggendorfer Blaetter.

Next Best Thing.

"How does your husband manage in the winter when the automobile season is over?"

"Fine. He takes up bowling and tries to kill the pinboys."—Puck.

Belittled by Comparison.

The Shah of Persia was asked if a pension of $25,000 would be satisfactory.

"And with Mrs. Howard Gould getting $36,000?" he queried peevishly. "Not on your tintype."—Philadelphia Ledger.

Not Specific Enough.

Witness—At the time of the accident my maid was in my boudoir arranging my hair.

Lawyer—Yes; and where were you?

Witness—Sir!—Boston Transcript.

Fair Offer.

Mrs. Hank—If you won't do no work, yer won't git no dinner, and that is all there is to it.

"Tell you what I am willing to do. I will give you a lesson in correct English. Is it a go?"—Life.

Proving an Alibi.

"Why do you always go out on the balcony when I begin to sing, John? Can't you bear to listen to me?"

"It isn't that, but I don't want the neighbors to think I'm a wife-beater."—Kansas City Journal.

Tapering Off.

[New York Sun.]

Whereas, I, Kitty Cameron, have far too many beaux. (They say that I encourage them? It really is not so!)

Whereas, To make life simple is what I most desire, for which just concentration is all that I require;

Resolved, That I, instanter, before it is too late, agree hereby without reserve strictly to concentrate—to give up splitting waltzes and such alluring tricks, cut down my field of labor and concentrate on six. E. G.

MARQUISE DE FONTENOY

[Copyright: 1909: By the Brentwood Company, all rights reserved.]

KING GEORGE'S throne has been so often reported as being in danger that the announcement that its existence is once more imperiled may not at first excite more than passing interest.

This time, however, the situation is more critical than ever before. Formerly the monarch and the dynasty have been able to count upon the loyalty of the army. This, however, is no longer the case. Encouraged by what has taken place during the last year in Turkey, where a revolution has been brought about, not by the senior officers of the army, but by the subalterns, who have succeeded in entirely reorganizing the Ottoman government and in placing it upon a more solid basis than heretofore, the junior officers of the Greek army have brought into existence a movement which is distinctly revolutionary.

Practically all the officers of the army, including and below the rank of lieutenant colonel, have issued a manifesto demanding the elimination of all the princes of the reigning house from the army and especially the removal of the crown prince, who is the generalissimo.

They also insist upon the dismissal of a number of generals and senior colonels, who, they declare, owe their epaulettes to royal favor rather than to meritorious service, and ask that the radical reorganization and training of the army should be confided to some distinguished foreign general and to a staff of foreign expert officers. The association of young officers admits that its members do not possess the military training and experience necessary to enable them to resist the threatened Ottoman invasion, but adds that it cannot look for any instruction on the part of the royal princes and of the now commanding generals and brigadiers, who have both before and subsequent to the last war with Turkey, more than fourteen years ago, shown themselves to be hopelessly incompetent.

The manifesto has been received with considerable sympathy among the people at large and committees of merchants and landowners are being formed all over Greece with the object of supporting the young officers' movement. The king and princes have only the few generals and elderly colonels on their side, who are denounced as reactionaries and the foes of the country.

Meanwhile the country is just emerging from the throes of a cabinet crisis which has restored M. Rallí to the prime ministership, which, it may be recalled, he held at the time of the last Greco-Turkish war—a somewhat ominous coincidence. Perhaps the best thing that can be said about him is that he is more respected and better liked at Constantinople than any other Greek statesman of the present day. But he is not particularly popular among his own countrymen and the administration which he has formed cannot be considered strong, or as likely to last. This, and the menace of a war with Turkey resulting from the raising of the Greek flag on the island of Crete, indicate that the situation at Athens is critical.

Nor are matters improved by differences which are said to have broken out between the crown princess, sister of the kaiser, and her mother-in-law, Queen Olga of Greece, who is a Russian grandduchess, on the subject of the management of the military hospital at Athens, culminating in the queen's dismissal of the English woman superintendent and nurses engaged by the crown princess and in the latter's resignation of the vice presidency of the institution. These differences have had the result of dividing the court of Athens into two rival factions.

Frederick George Kenyon, who has just been appointed by King Edward to the office of director and principal librarian of the British museum, a post carrying with it a salary of $10,000 a year, and an official residence within the museum precincts, in succession to Sir Edward M. Thompson, who recently retired with the grand cross of the order of the Bath, is a relatively young man, being 46 years old. He has been connected with the British museum during a little over a decade as keeper of the manuscripts.

The son of a distinguished lawyer, John Robert Kenyon, Q. C., who was professor of law at the University of Oxford, he is one of the most celebrated authorities in Europe on ancient manuscripts, and his services in connection therewith have been recognized by the great universities and principal scientific bodies of almost every country in Europe, notably by the Berlin academy.

He married a daughter of Rowland Hunt, is an authority on everything relating to Robert Browning, whose poems he edited, has a beautiful country place at Godstone in Surrey, and in his leisure time in London makes his headquarters at the Athenæum club.

The earl of Clonmell, who has just been placed in mourning by the death of his mother, and who is debarred by his Liberal sympathies from election as a representative of the Irish peerage in the house of lords, has secured his acceptance as Liberal candidate for Rugby in the house of commons at the next general election.

He seems to have considered it necessary, in view of the contest, to issue a denial of the story that his wife was on the stage before her marriage. He adds that she comes from an old Warwickshire family, the Berridges of Toft Hill.

While it is true that Lady Clonmell is a Berridge of Toft Hill, it also is a fact that she was formerly on the stage. Her father was a country 'squire, who during his lifetime was well known as a successful breeder of Shire horses and heavyweight hunters, as well as of coursing greyhounds. Mrs. Sam Berridge, his wife, was the daughter of a clergyman of the Church of England.

'Squire Berridge died when his daughter Stella was about 17 years old, and, as he left his family nearly penniless, and she had a taste for theatricals, she went on the stage in order to support herself and her family, only quitting it in order to marry Lord Clonmell.

Since her marriage she has been presented at court and the popularity of her father's family in all the district around Rugby will go far to promote the victory of her husband at the polls at the next general election.

The founder of the family and the first earl of the line was John Scott, who was elevated to the peerage for his services as lord chief justice of Ireland toward the close of the eighteenth century.

The threatened destruction of the old palace of the archbishops of Canterbury at Croydon, long abandoned, neglected, and falling into ruin, should yield many treasures to museums, collectors, artists and antiquaries in the form of exquisite carvings of wood and of stone. It was the residence of Archbishop Lanfranc, primate of all England, as far back as in 1070, that is, four years after the Norman conquest, and has been the home of many a famous divine, notable among them Archbishops Cranmer, Laud, and Juxon, whose armorial bearings figure on the wall of the great banqueting hall in the guard chamber and on the beautiful perforated oaken screens.

Queen Elizabeth is on record as having visited the old palace at Croydon at three different epochs of her life, and in the little Tudor chapel there is still preserved the pew which bears her name and which she was wont to occupy, while leading out from it is "the queen's retiring room," and then a vast apartment known as "the queen's bedchamber." Croydon palace served as the prison of the captive duke of Rothesay, afterward King James I. of Scotland.

In the great hall Archbishop Cranmer interrogated that "learned and excellent John Fryth," and condemned him to suffer that same martyrdom at Smithfield which some years afterward was destined to fall to his own lot. Beneath the palace lies a perfect maze of subterranean dungeons, cells, and vaults which have never been thoroughly explored in modern times, and in which, according to tradition, many martyrs of medieval religious persecution were either done to death or left to succumb to the tortures of starvation and thirst.

Croydon has long ceased to be the home of the primates and has been completely abandoned by them since the reign of King George II. Situated on the high road from London to Brighton, the adjoining town of Croydon figures in Doomsday book as Croiedone, which may be regarded as the Norman rendering of the English words "Chalk hill" (Croie dune).

A LINE-O'-TYPE OR TWO.

WHY don't they ask Thaw to shut his eyes and poke at his nose? Think of the talk it would save.

MR. MULLANEY modestly objects that he has had no experience. But neither did Bingham, and he made 'em sit up in New York.

OWING to the strike, food is almost as dear in Stockholm as in New York, and the restaurants have raised their prices so high that their bills of fare compare favorably with Broadway's.

THE NUTT TEST.

Sir: I pause in the composition of a poem to say that another method of ascertaining one's mental condition is to say, seven times in rapid succession, the inspiring words: "Piff, Puff, Piffle, for Pale People." Yours dynamically,

P. NUTT (P. P.).

WE are glad to note that Speaker Cannon named that sturdy agriculturist, Congressman McDermott of the stockyards, to the house committee on agriculture.

THE new tariff bill appears to be as popular as the earache.

WHICH TOE? DON'T BE SO RESERVED.

Anah Mae Dooley is suffering with a boil on her toe.—Roseville (Ill.) Press.

"PICK Wood for Police Head," runs a headline in a steamed contemp. Well, that's the usual material, but let's hope for something better.

CHEW YOUR FOOD AND DON'T WORRY.

B. L. T.: We have just got our house paid for and now feel so prosperous that Harry says (Harry's my husband) we can "limber up some." He has recently begun to keep books, or sells them, or makes them, I don't know just which, and he sold one only the other day for sixteen times more than it cost him down at fort erie, so you see he can really take things easy now. His business keeps him out late nights at the office; but he wants me to be happy, and told me yesterday that we must both take things easier, and so we are thinking of putting in a gas stove and a telephone. Which shall I get, and what can you recommend for the latest thing out? IMA SWEET.

[Get them both; you for the stove and a telephone for the latest thing out, and Harry will keep on taking things easy.]

SINCE our tariff has been removed on paintings more than twenty years old there is a great stir on the continent to prevent American plutocrats from gobbling all the good canvases. If we get 'em all over here we shan't have to "go abroad" to see them, and that would hurt the tourist trade.

NEE KIDDER.

B. L. T.: Authentic records show that Ima Reader's maiden name was Ima Kidder.
Aurora, Ill. MIC COLDWATER.

Dear B. L. T.: Why in blazes don't you buy "Ima Reader" a beer? BILL.
Mont Clare, Ill.

WHAT the ultimate consumer would like to know is, why can't the various schedules in the tariff be revised whenever it is shown that they need it? Why must the trouble be bunched and the business of the country upset?

"WITH no desire to intrude," the New York Evening Sun recalls the statement that the meanest thing ever done in Chicago was to rebuild it after the fire.

A LETTER FROM DR. DUBBE.

My Dear Sir—It is some years since I have addressed a communication to you, and I am moved in the present instance by a loose remark of Mr. Oscar Hammerstein's concerning the educational value of his operatic schemes. The absurdity of opera being educational is at once apparent.

I need not inform the members of my erstwhile Program Study Class in Chicago what educational music really is. They (and the great reading public which you kindly provided) are aware that the analysis of great musical compositions, the study of the structure's various parts, and a working grasp of harmony and counterpoint mark the boundary of the educational in music. After that comes the intellectual pleasure of listening to a performance of Bach, Beethoven, or Brahms; and after that—the deluge, the welter of emotion. Opera is no more educational than hasheesh.

Some one may inquire, "But is not opera educational in that it shows the trend of things?" To which I reply, certainly not; there is no trend. I have been on the continent the past three years, regarding music in all its manifestations, and anything resembling a trend has yet to disclose itself. The French school is frankly crazy and decadent, and has no more notion whither it is headed than a bat in a belfry. As for Richard Strauss, he has been satisfactorily classified by the epigram, "A clever man who was once a genius." I have heard his "Elektra" twenty times. After the first hearing I was driven to devising a pair of shock absorbers which may be worn over the ears. You will be interested in knowing that the device has been patented and put on the market, and that at all Strauss performances fully one-half of the audience have their ears protected.

My present plan is to return to Chicago in the autumn. Meanwhile I desire to be remembered to my Program Study Class, with special gratitude to Mrs. Givu A. Payne, to whom I am indebted for several Chicago post cards. Will you also convey my warm regards to my quondam colleague, Richard Wagner O'Leary, from whom I have heard nothing in years. I am, sir, yours, etc.,

CRITICUS FLUB-DUBBE.

THAT classic remark about a long time between drinks in the Carolinas has become a fact. South Carolina is an arid waste, and the Charleston News and Courier is very peevish about it.

THEY'RE ALL ALIKE.

This is the way an Atchison weather prophet acts: He will say: "We will have rain." No rain that day. Then he will say next day: "We will have rain." No rain. He keeps this up until there is rain, and then the weather prophet says: "What did I tell you!"—Atchison Globe.

IF freed, Thaw is to set up as a literary man. If not freed, he will stick to his present pen.

SENATOR CUMMINS declares that the party's pledges were not carried out by congress. But they were—feet first.

LOCAL YALE YELL.

Rah! Rah! Rah!
Rah! Rah! Rah!
Hume for judge!
Hume for judge!
Rah! Rah! Rah!
Boom Hume! Boom Hume!
Yale!

IF the mayor is in search of a competent literary man for chief of police—O, well, slip it to us, Mr. Mayor.

WE regret to chronicle the suspension of our valued contemporary, the Congressional Record. It was literally talked to death.

ONE reason for ensmalling the artist's signature on the Lincoln cents is that some of us might think it was in Brenner we trust.

MAY SUTTON'S engagement is off and she's "glad to be footloose." But look out for foot faults, May.

AS for Mr. Ham, he says May is suttonly hard to please.

BUT, cheer up, Ham. It is not always May.

LEMONS were revised up, but who cares? Nobody thinks of putting a lemon in a rickey.

CONSTANT dropping will wear away the hardest aviator.

AERIAL note: Count Zeppelin dropped in on Cologne and Thursdayed.

GRAVEDIGGERS' strike? Huh! Who wants to die, anyway?

THIS is flytime around Fort Myer.

ALL the berths on the trains out of Washington were taken last night.

THE Boston ball club has its uses.

ONLY two and a half games behind now.

GOING up!

B. L. T.

VOICE OF THE PEOPLE.

[No communications unaccompanied by the name and address of the writer—which will not be published if not desired—will appear. Communications for this department must not exceed 200 words.—Ed. Tribune.]

Priest Writes of Pulliam's Death.

Traverse City, Mich., Aug. 3.—[Editor of The Tribune.]—Allow me to congratulate Hek (Hugh E. Keough) on his sensible remarks anent the recent "going out" of Harry Pulliam. I am a Catholic clergyman of Chicago and take keen interest in his daily philosophical reflections, for such I consider them, on the happenings of the moment. There is, in reality, so much shallow sentiment splashed about when a public character strikes off at a tangent that it is a positive relief to find some who are able to take things at their real worth and penetrate the thin veil that separates facts from their rock-bottom reasons.

Surely, many a man has made a sad ending because the "market for his ability was thrust upon him." Then the crowd laughed idiotically, or wept tears over the sad ending, whereas it should have shed a few real ones over the unjointed setting of circumstances or of deliberate acts that caused him to face a condition of affairs entirely without the sphere of his talents and ability. Yes, the "going out" of Harry Pulliam was sad, and we trust it happened in a moment of irresponsible aberration.

Pardon my liberty, which I have arrogated in thus writing so familiarly, but Hek's thoughts struck home. More power to him!

A. McG.

What Work Can This Girl Do?

Chicago, Aug. 5.—[Editor of The Tribune.]—Is it really sometimes necessary for a person in unfortunate circumstances to commit an unlawful act in order to win the sympathy and assistance of our more fortunate people? Such is known to have been the case time and again.

Although I am most unfortunate and greatly distressed on account of my inability to secure satisfactory employment, I most certainly would not commit a mean, wicked act to gain the unbearable notoriety which would, no doubt, bring some one to my assistance.

It is now over a year since I have been seeking employment, but thus far my efforts have borne little fruit.

I am a girl in my teens. My impaired eyesight accounts for my inability to find work. Cannot some one suggest some kind of profitable work that one in my condition can do? Something that will not be too great a strain on the eyes. I am sure that any answer to this query will be thoroughly appreciated by hundreds of others who, like myself, have poor eyesight and no profession.

It is bad enough for persons with poor vision who are not compelled to work for a livelihood, but for those of us who are, and especially those who are unskilled, it is bitter, very bitter!

Blessed with strong, healthy limbs, I can find no work to do, and gifted with a "voice" and thirst for knowledge, I must "stand idly" by while my struggle for existence is slowly crushing out my girlish hopes and ambitions.

There surely must be something meant for me to do. What can it be? Being an orphan, I am absolutely dependent upon myself for the wants and necessities of life, and this letter to your highly esteemed paper is my boldest, most desperate effort in my search for work. ALLA LONE.

Economies in Food Supplies.

Chicago, Aug. 4.—[Editor of The Tribune.]—A suggestion from one not immediately interested in a matter another is struggling with sometimes assists the one in trouble, I venture to offer you the following:

In your yesterday's issue Mrs. Taber and Mrs. Fleming cite, as making impossible their providing household necessities, the following prices of table needs: Butter, 33 cents; less than one and one-half pounds sirloin steak, 35 cents; potatoes, 35 cents a peck; lard, 18 cents. The above prices are high, higher than need be paid for the articles, as sirloin steak can be bought for 18 cents to 20 cents; potatoes, 25 cents a peck; lard for 14 cents—and it is not necessary to use butter, as good butterine can be bought for 20 cents (I use the 16 cents variety and find it satisfactory)—round steak costs 16 cents, flank steak 16 cents, hamburg steak 12 cents, lamb stews 5 cents, and beef stews 10 cents a pound. Coffee, sugar, soap, bread, flour, etc., remain at prices that have obtained for some years.

If the "lard like" color of butterine be an objection a coloring matter can be had at no expense.

Now, the thought forces itself upon my mind that if such percentages of cost may be saved in the purchase of the above articles as against the cost cited by the two housewives named, a similar economical gain may be had by the exercise of a saving common sense in the purchase of the other household necessities—and race suicide may yet be as far distant as the redoubtable Theodore Roosevelt can wish it. ALSO H. ARDUP.

"THIS IS MY BIRTHDAY"
—Shakspeare.

Bryan Lathrop, capitalist and real estate man, who was born in Alexandria, Va., and has lived in Chicago since 1865, is 65 years old today. He is an active patron of music and art, having been educated by private tutors in an art atmosphere in Germany and France. His home is at 77 Bellevue place.

Dr. Arthur Dean Bevan of 2917 Michigan avenue, graduate of Sheffield Scientific school and Rush Medical college, is 48. He has been president of the Chicago Medical society and the Presbyterian hospital. He is a native Chicagoan.

Frank L. Wean, attorney and long time referee in bankruptcy, is 49. His legal education was acquired at the University of Michigan. He was a school teacher at 17 and a high school principal at 19. Highland Park is his home.

Charles B. Gibson of 620 Fullerton boulevard, chemist, who was a prominent figure in the Luetgert trial, is 55. He served seven years in the Illinois national guard and has traveled extensively in Mexico and Canada.

John Alexander Cooper, for many years accountant for the Pullman company, was born in London fifty-nine years ago and came to Chicago in 1872.

John C. Roth, hotel man, will be privileged to chalk up the thirty-ninth mark on his private bulletin board. He is a Cincinnati man who came to Chicago in world's fair year.

Louis H. Ruehl, formerly president of Ruehl Bros. Brewing company, was born in Detroit fifty-four years ago this morning. He is a graduate of the medical department of the University of Gottingen. His home is at 518 Byron street.

Louis Birkenstein of 12 Lane court, partner in the business established by his father in 1865, is 43. He also is treasurer of the Bryant Manufacturing company.

Moses L. Cohn of 4900 Washington Park court, life insurance man, who began his business career at 18 as a cigar manufacturer with his father, is 52. He comes originally from Fond du Lac, Wis.

Miss Virginia Earle, actress, confesses to 34 summers. Some biographers say the figures should be 36. She made her maiden bow in 1887 and succeeded Delia Fox in "Wang."

W. J. Hollister of Batavia, Ill., who enlisted as an Illinois volunteer in the civil war on his twenty-second birthday anniversary and served most of the time on detached duty at Gen. Logan's headquarters, is 69. A native of the Bay state, he has lived in or near Batavia since 1846.

Brother Ambrose of the Alexian Brothers, known among his intimate friends as "Leo," on account of his close resemblance to the late Pope Leo, has a host of friends who will help him remember his 55th anniversary today. He is a native of France.

Arthur Aschuler of Aschuler, Dreyer & Co., who was born in Ottawa, Ill., is 40. He lives at 1356 Wilton avenue.

This is the one hundredth anniversary of the birth of Alfred Tennyson, for forty-three years poet laureate of England. With his brother he published juvenile poems when he was 18 years old. The year he became poet laureate he married and published "In Memoriam."

BRADY HAS MANY NEW PLAYS

"The Dollar Mark" Will Be First of Season Produced.

GRACE GEORGE ON BIG TOUR.

Robert Mantell Will Continue to Enact Shakspearian Roles,

New York, Aug. 5.—[Special.]—William A. Brady today announced his plans for the coming season. By the first of the new year at least ten new productions will be made.

"My first and one of the most important productions of the season will be 'The Dollar Mark,' by George Broadhurst, which will be made at Wallack's theater on Aug. 23," said Mr. Brady. "The play will be seen for a week out of town before coming to New York.

"Grace George will make an extended tour in 'A Woman's Way,' giving occasional performances of 'The School for Scandal' and 'Divorçons' at matinées. She will be the opening attraction at my new theater on Forty-eighth street, now called the New Netherlands, which will be finished on March 1, after which she will visit Australia and other countries on a world's tour, opening in London in October, 1911. If Sir Herbert Tree comes to New York she will appear as Lady Teazle with him in his production of 'The School for Scandal.'

Mantell to Stay in Shakspeare.

"Robert Mantell will continue in the same repertoire of Shakspearean and legitimate plays he has presented in New York the last year. Louis Mann will retain 'The Man Who Stood Still' as his starring vehicle for the first part of the season, producing a new play in December.

"Cyril Scott will be seen in a new play called 'The Little Brown Jug,' dramatized from a novel of that name. Tim Murphy will play the Rupert Hughes play, 'My Boy,' for an early southern tour and later will come to New York.

"I have new plays by George Broadhurst, Thompson Buchanan, Harrison Rhodes, and Thomas A. Wise, Edward Peple, James Fagan, and Frederick Lonsdale that I will present during the season as the opportunity offers.

New Play by Buchanan.

"About the middle of September Mr. Grismer and I will produce at the Bijou theater 'The Intruders,' a new play by Thompson Buchanan, the author of 'A Woman's Way.' Cyril Scott will play a leading comedy rôle in this production prior to his starring tour. Phœbe Davis will be presented later in a new play entitled 'The Tie That Binds,' by W. S. Hurlburt, author of 'The Fighting Hope.'

"In the spring, Wise and Fairbanks will separate as co-stars, each heading his own organization, Mr. Fairbanks producing 'The Machinations of Charles Edwards,' by Harrison Rhodes, and Mr. Wise appearing in a comedy from his own pen provisionally entitled 'An Old New Yorker.'"

NEWSPAPER MEN INTERESTED IN ADVERTISING CONVENTION

Chairman Mason Forms Big Committee for Annual Meeting to Be Held in Louisville This Month.

George W. Mason, Chicago manager of the Omaha Bee, chairman of the committee on newspapers of the Associated Advertising Clubs of America, has enlisted many representative men in the newspaper world who will act with him on the committee at the fifth annual convention at Louisville on Aug. 25, 26, and 27. Following are the acceptances:

Louis Wiley, New York Times, New York, N. Y.
C. C. Rosewater, Omaha Bee, Nebraska.
Henry Watterson, Courier-Journal, Louisville, Ky.
A. P. Johnson, Record-Herald, Chicago.
F. P. Glass, Advertiser, Montgomery.
Charles W. Hornick, Call, San Francisco.
M. E. Foster, Chronicle, Houston.
La Fayette Young, Capitol, Des Moines.
W. McKay Barbour, Tribune, Minneapolis.
Congressman Henry M. Coudrey of Missouri.
Lester J. Jones, Journal, Chicago.
Clark Howell, Constitution, Atlanta.
Hal Gaylord, Kansas City Journal.
George S. Oliver, Pittsburg Gazette-Times.

Mr. Mason expects a big attendance at the convention.

NEW MONUMENT FOR SOLDIERS.

C. H. McConnell Will Erect It on Gettysburg Battlefield to Commemorate Valor of Blue and Gray.

To commemorate the valor of both union and confederate soldiers at the battle of Gettysburg a monument to cost approximately $150,000 will be erected on the old battlefield by a Chicago business man, C. H. McConnell, president of the Economical Drug company.

Contrary to history, Mr. McConnell, who participated in the battle, says the first day's fighting at Gettysburg was a decided union defeat, 400 of the 500 men of the Twenty-fourth Michigan, Mr. McConnell's regiment, and 700 of the 800 men in the Twenty-sixth North Carolina regiment having been killed.

"The monument is intended so glorify the valor shown by the soldiers of both regiments in that battle," he said. "It will have three domes. The right hand dome will be dedicated to the Twenty-fourth Michigan

AS MANY NEW PLAYS

ar Mark" Will Be First eason Produced.

ORGE ON BIG TOUR.

ell Will Continue to Enact kspearian Roles,

Aug. 5.—[Special.]—William A. announced his plans for the n. By the first of the new year w productions will be made. nd one of the most important the season will be 'The Dollar orge Broadhurst, which will be ack's theater on Aug. 23," said "The play will be seen for a wn before coming to New York. rge will make an extended tour 's Way,' giving occasional per- 'The School for Scandal' and at matinées. She will be the action at my new theater on street, now called the New which will be finished on March h she will visit Australia and es on a world's tour, opening in tober, 1911. If Sir Herbert Tree w York she will appear as Lady him in his production of 'The andal.'

to Stay in Shakspeare.

antell will continue in the same Shakspearean and legitimate presented in New York the last Mann will retain 'The Man Still' as his starring vehicle part of the season, producing n December.

tt will be seen in a new play 'Little Brown Jug,' dramatized of that name. Tim Murphy e Rupert Hughes play, 'My early southern tour and later New York.

w plays by George Broadhurst, uchanan, Harrison Rhodes, and Wise, Edward Peple, James Frederick Lonsdale that I will g the season as the opportunity

Play by Buchanan.

e middle of September Mr. Gris- ill produce at the Bijou theater ers,' a new play by Thompson he author of 'A Woman's Way,' will play a leading comedy rôle uction prior to his starring tour. s will be presented later in a titled 'The Tie That Binds,' by burt, author of 'The Fighting

pring, Wise and Fairbanks will co-stars, each heading his own , Mr. Fairbanks producing 'The s of Charles Edwards,' by Harri- and Mr. Wise appearing in a n his own pen provisionally en- d New Yorker.'

PER MEN INTERESTED VERTISING CONVENTION

Mason Forms Big Committee nual Meeting to Be Held in le This Month.

. Mason, Chicago manager of the , chairman of the committee on of the Associated Advertising merica, has enlisted many repre- en in the newspaper world who th him on the committee at the convention at Louisville on Aug. 27. Following are the accept-

y, New York Times, New York, N. Y. water, Omaha Bee, Nebraska. tterson, Courier-Journal, Louisville,

son, Record-Herald, Chicago. , Advertiser, Montgomery. Hornick, Call, San Francisco. ter, Chronicle, Houston. Young, Capitol, Des Moines. Barbour, Tribune, Minneapolis. n Henry M. Coudrey of Missouri. nes, Journal, Chicago. ell, Constitution, Atlanta. d, Kansas City Journal. Oliver, Pittsburg Gazette-Times. on expects a big attendance at tion.

NUMENT FOR SOLDIERS.

onnell Will Erect It on Gettys- attlefield to Commemorate alor of Blue and Gray.

emorate the valor of both union erate soldiers at the battle of a monument to cost approxi- 0,000 will be erected on the old by a Chicago business man, C. ell, president of the Economical any.

to history, Mr. McConnell, who d in the battle, says the first ing at Gettysburg was a decided t, 400 of the 500 men of the Twen- Michigan, Mr. McConnell's regi- 700 of the 800 men in the Twenty- h Carolina regiment having been

nument is intended to glorify the n by the soldiers of both regi- that battle," he said. "It will e domes. The right hand dome dicated to the Twenty-fourth and the left hand dome to the th North Carolina. The central contain the names of all the sol- he so-caleld 'iron brigade'—the xth, and Seventh Wisconsin, the rth Michigan, the Fourteenth nd battery B, United States ar- ich participated in the battle, with ion of my own name, which will ."

Connell hopes to have the monu- y for the fiftieth anniversary of . In 1913. Artists in Europe and re working on the design.

RENCE MAY MEET HERE.

Attempt Will Be Made Today ct Place for Methodist Min- ers' Annual Convention.

bert H. Pooley of the Joliet district thodist Episcopal church will call meeting of the executive committee district at Evanston today for e of deciding on the place for hold- tock River annual district confer- eptember. First church, Chicago, the Rev. Ernest Wray Oneal, is the probable choice.

fferent places for holding the an- erence have been considered and n up the last few months. First cided to hold the conference at but that congregation asked to be It is said. Pastor Thompson of the church did not care to have a al held there. Two ministers are

Avenue church was selected next, is situated in the "red light" dis- ong objection was made and that o abandoned. Then Court Street tockford, came forward with an was for a time considered until lergymen protested that it was too large number of the clergymen.

eting of the Seventh Day Advent- rthern Illinois opened yesterday at 300 persons in attendance. Among nent persons present are Elder Covert of the northern district of Mrs. Ellen C. White of California. e Norman of Chicago, Elder A. G. f Washington, D. C.; Elder Miller, rator of College View, Neb.; and B. Thompson of Washington, D. C.

ish Press Club Formed.

press club was organized last night at o Hebrew institute, 486 West Taylor is made up of editors and writers for Yiddish papers. Dr. David Braustein, dent of the institute, is president, and bner, city editor of the Jewish Daily secretary.

WIN HOME IN THE COUNTRY

Woman and Son at Algonquin Receive Offer from Farmer.

STORY AROUSES SYMPATHY.

Widower Reads of Lament Over End of Two Weeks' Outing.

The following contributions to The Tribune hospital and ice funds have been received:

Previously acknowledged	$2,044.88
Frances Rice Smith, Weisbaden, Prussia	10.00
Bertha S. Ullman	5.00
Anonymous	10.00
"Dorothy and Natalie," second contribution	1.00
Stamps	.50
E. J. and H. L. Merimee	5.00
"Ravenswood"	2.00
E. J. Bird	.50
Total	$2,078.88

Contributions in aid of "The Tribune" summer charities may be mailed to The Tribune office. Checks should be made payable to F. H. Rawson, treasurer. Contributors should state whether their donations are intended for the hospital or free ice funds. All contributions will be acknowledged promptly.

With their two weeks vacation at The Tribune summer camp at Algonquin drawing to a close, a mother and her son were relieved yesterday of their dread of returning to the city. It was all due to a little story of the misfortunes of the two which one of the nurses at the hospital told to The Tribune over the telephone a week ago.

Only a day or two ago, the mother had spoken of the fact that their vacation period would end tomorrow and they would have to return to the city. She did not complain, but she expressed a longing to remain in the country. Her own childhood was spent on a New England farm, but her little boy was city born and the trip to Algonquin was his first real experience in the open country.

Laments End of Vacation.

"I do wish we could stay out here another week or two," she told the nurse. "It is so pleasant after the heat and dirt of the city. We have enjoyed ourselves and are strong again, and I suppose we should be thankful to go back to the city and give other poor people a chance to take our places."

But it so happened that a farmer near Aurora, Ill., read the story. He lives on his farm with two sons, but the mother died several years ago. So he conceived the idea of writing to the United Charities.

The letter explained that the writer needed a housekeeper, that such help was hard to obtain in the country, and that he would be willing to give the mother and little boy a good home and good wages if they would take care of the house for himself and his sons.

Mother Learns of Offer.

"Here's just the chance you are looking for, Mrs. Rogers," said a nurse. "It's a chance for a good home in the country—unless you think it will be too hard work for you to take care of a big farmhouse."

"Too much work? Why, I lived in such a house when I was a girl and my sisters and I helped our mother take care of it," she replied happily. "In the city we have two little rooms and there isn't much chance to do real housekeeping. It will give me more pleasure than I have had in years to take care of a real house. It's almost too good to be true."

A reply was sent to the farmer last night and Mrs. Rogers and her son probably will leave The Tribune camp today for the home in the country.

SAYS GROCER ATTACKED HER; ASKS FOR $10,000 DAMAGES.

Mrs. Dora Niles, by Attorney, Files a Declaration in Her Suit Against John S. Wilkinson.

Details of a suit for $10,000 damages brought by Mrs. Dora Niles, a widow 50 years old, against John S. Wilkinson, a north side grocer, became public yesterday through the filing of Mrs. Niles' declaration by her attorney, J. T. Hanna. It is charged that Wilkinson went into Mrs. Niles' house when she was there alone and made a violent attack on her, bruising and injuring her to such an extent that she has been forced to employ physicians.

"Her physician says she will not recover from the nervous shock of the attack for six months," Lawyer Hanna said. "I cannot understand what prompted the attack. Mrs. Niles was one of the regular customers at Wilkinson's grocery."

Wilkinson has a wife and children and lives at 406 Erie street. He owns a grocery at 841 Indiana street. Although the fact that the suit had been begun was published several days ago, Mr. Wilkinson said:

"I don't know anything about this affair. I didn't know a suit had been filed. There is nothing in the story. I will not talk about it."

Mrs. Niles has lived in Chicago since her husband died several years ago. He was a farmer and stock raiser. She lives at 38 Walton place.

CALUMET RIVER RIVALS NILE; LOTUS BLOOMS ARE ABUNDANT

Hundreds of Persons Gather Egyptian Flower from Stream Three Miles East of Hammond, Ind.

Egyptian lotus is said to be flourishing in the Calumet river three miles east of Hammond, Ind. Thousands of the gorgeous flowers are reported in bloom.

Old settlers of the region in Indiana where the flower has appeared so plentifully this year say botanists of the country formerly made annual pilgrimages to the place to study the lotus when its flowers opened. The Nile and Calumet rivers, they say, are the only streams in the world where this flower grows in a state of nature. Hundreds of people from Hammond and many from Chicago have visited the lotus fields within the last few days to see the gorgeous display of delicate blossoms, and boatloads of the flowers have been taken away.

The flower is five or six inches in diameter and is of a delicate yellow tint tipped with green. It is open during the day and closed at night. The old settlers at Hammond have no account of the importation of the plant from Egypt, and believe it is indigenous to the Calumet as well as to the Nile river.

UNION LEAGUE PLANS A TRIP.

Visit to Seattle Exposition Will Be Made in Special Train if Members Indorse Proposition.

A trip to the Alaska-Yukon-Pacific exposition at Seattle, in a special train, is contemplated by the Union League club. The train is scheduled to leave Chicago on the evening of Sept. 11 and to arrive back in the city on the morning of Sept. 27. Going west the train will rub by way of Denver and Salt Lake City, and returning will pass through Canada. Members who wish to go will inform the secretary, Walter D. Herrick, by Aug. 15, when a decision will be reached whether the trip can be made under club auspices.

Deneen to Sunday School Rally.

Moline, Ill., Aug. 5.—[Special.]—Gov. Deneen today accepted an invitation to attend the Rock Island county Sunday school rally in Moline next Friday. Military organizations of Rock Island and Moline will meet him at the train.

Household Hints

IN THE NURSERY

Milk Tests.

If you have reason to think the milk you are using is adulterated, keep it for two or three days at ordinary temperature; if, on removing the cap, it does not smell sour, is not curdled, but has a putrefactive odor, this indicates that preservatives have been used.

Among the preservatives used are formaldehyde, boracic acid, salicylic acid, and sodium carbonate. Formaldehyde is the most common preservative. A simple test for this is as follows: Take an ordinary test tube, place in it two tablespoonfuls of milk, and add about an equal amount of commercial sulphuric acid. Care should be taken not to let the latter touch the clothing or hands, pouring the acid down the side of the tube so that it does not mix with the milk. If formalin is present a violet ring will appear between the layer of acid and milk. A test should be made every time the milk supply is changed or whenever deterioration is suspected.

IN THE SHOPS

Mattress Chat.

Nowadays mattresses come in pretty coverings, and as they are protected by a cotton pad placed between them and the springs there is no reason why homely mattresses should be purchased.

The best mattress, and by far the cheapest in the end, is made of hair. It frequently costs $25, but one made of the shorter hairs can be purchased for $15. The next best is made of felt. Mattresses made of Spanish moss, excelsior, and cotton mat down quickly and are not as comfortable as a hair mattress.

A mattress should be made in two parts, one square and the other oblong. While it is intended that the oblong piece should go at the foot of the bed, it is advisable to change the parts often, so that the wear is distributed evenly. A hair mattress should be made over every two years.

In the BOUDOIR

Complexion Hint.

The girl who perspires will not be such a sight if, instead of incessantly mopping her face, she carries with her a tiny vial of alcohol and rosewater, and wipes her face occasionally with it. A mixture of borax and water is also drying to perspiration, and there are certain preparations of grease that not only keep one from perspiring so freely but destroy any possible odor.

* *

Skin Food.

White wax, one ounce; spermacetti, one-half ounce; lanoline, two ounces; cocoanut oil, two ounces; orange flower water, two ounces; oil of sweet almonds, four ounces; tincture of benzoin, thirty drops.

On Route

Rowing as an Exercise.

For the girl who longs to develop her chest rowing is an exercise which cannot be excelled. The breathing is in harmony with the motion of the oars. A good rower always sits well. The back should be held rigid and the swing come from the hips. The shoulders should be braced when the oars catch the water. The exercise in rowing is well distributed and causes no great local fatigue in the muscles. The muscles of the chest, back, abdomen, and arms are strengthened. The carriage is greatly improved and the circulation quickened.

* *

Sunburnt Hands.

When hands are blistered from the sun, or very much burnt, they can be greatly relieved by binding them at night with thick slices of cucumber with the rind left on.

* *

Sensitive Skins.

The girl with a sensitive skin, besides being ugly in summer, is often a sufferer. For her there is but one sure remedy—keep out of the sun. When that is impossible, wear veils, shade hats, and never neglect to have on hand a stock of soothing and cooling lotions, to be applied each night.

In The KITCHEN

Spiced Currants.

Spiced currants make an excellent relish to serve with meats. Allow to each pound of the fruit a pound of sugar. Make a syrup in the proportion of one pint of vinegar to each four pounds of sugar, two teaspoonfuls each mace, cinnamon, and allspice, a teaspoonful each cloves and salt. When boiling, add the currants, cook twenty minutes, and put up in glasses the same as jelly.

* *

Black Currant Jelly.

This is one of the best household remedies for sore throat. Stem large ripe black currants, and after washing put in the preserving kettle, allowing a cupful of water to each quart of fruit. This is essential, because the black currants are a drier fruit than either the red or white. Mash with a wooden spoon or pestle, then cover and cook until the currants have reached the boiling point. Drain. To each pint of juice allow a half pound of loaf sugar. Stir until well mixed. Then cook just ten minutes from the time it begins to boil. Overcooking makes it tough and stringy. Pour in sterilized glasses and cover with paraffin when cold. Black currant jelly is delicious when served with game. A teaspoonful dissolved in a glass of cold water makes a refreshing drink for the sickroom or for a family beverage on a hot day.

* *

German Potato Salad.

Take cold boiled potatoes; slice one large onion, cut up fine; half teaspoonful pepper, same of salt, half teaspoonful sugar, two slices bacon cut up in dices, fried brown. Then put half cupful vinegar in bacon and pour over potatoes and you have a nice salad.

KATHERINE ELKINS ITALIAN? PRINCESS IN HER OWN RIGHT?

Baltimore Woman Discovers That Henry Gassaway Davis, Young Woman's Grandfather, Is Descendant of Kings.

[BY CABLE TO THE CHICAGO TRIBUNE.]

LONDON, Aug. 5.—Mrs. Albert Levin Richardson of Baltimore, who has been two years in London making researches with reference to the English origin of the seventeenth century American colonists of the upper classes, incidentally has discovered that Henry Gassaway Davis' forbears traced their descent away back to the time of Charlemagne, in 814, through many generations of Italian kings.

Considering this discovery extremely interesting in connection with the recent engagement of the duke of the Abruzzi and Miss Katherine Elkins, granddaughter of Mr. Davis, Mrs. Richardson submitted her proofs to the Herald's college here, the authorities of which rigorously examined her documents.

The proofs passed as absolutely impeccable and the fact now is recorded in the archives of the Herald's college, of which the proofs now form part of the official records.

A certificate of the facts was granted to Mrs. Richardson, who, by the way, is public record commissioner for the state of Maryland. Neither Mr. Davis, nor Senator Elkins, nor any member of their families were cognizant of these facts, consequently they did not know that the blood of Italy's former kings flowed in their veins.

TECHNICAL SOCIETY TO MEET.

Scandinavian Session Set—Commercial Travelers' Picnic—Sons of St. George Outing.

The next regular meeting of the Scandinavian Technical society of Chicago will be held at the Bismarck restaurant Saturday evening at 8:30 o'clock.

The United Commercial Travelers of America, local council No. 30, will hold their annual picnic and barbecue at Glenwood park on Saturday, Aug. 28. Special trains will be run on the Aurora, Elgin and Chicago Electric railway.

The twenty-fifth annual picnic of the Sons of St. George will be held at Monon park, Cedar Lake, Ind., tomorrow. Senator William Lorimer has been invited to speak.

GOT TO

Have Sharp Brains Nowadays or Drop Back

Read Below.

The man of today, no matter what his calling, needs a sharp brain, and to get this he needs food that not only gives muscle and strength but brain and nerve power as well.

A carpenter and builder of Marquette, who is energetic and wants to advance in his business read an article about food in a religious paper and in speaking of his experience he said:

"Up to three years ago I had not been able to study or use my thinking powers to any extent. There was something lacking and I know now that it was due to the fact that my food was not rebuilding my brain.

"About this time I began the use of Grape-Nuts food, and the result has been that now I can think and plan with some success. It has not only rebuilt my brain until it is stronger and surer and more active, but my muscles are also harder and more firm, where they used to be loose and soft, and my stomach is now in perfect condition.

"I can endure more than twice the amount of fatigue and my rest at night always completely restores me. In other words, I am enjoying life and I attribute it to the fact that I have found a perfect food." Read "The Road to Wellville," in pkgs. "There's a Reason."

Ever read the above letter? A new one appears from time to time. They are genuine, true, and full of human interest.

FREE Dishes With "Af and Af"

A MEAL is a combination of food which pleases all the senses, and satisfies all the physical demands of eating. Af and Af will lend to any meal just that degree of finish which means perfection. It is purity alone which gives it this value. Malt and hops carefully selected and artistically brewed into a beverage that any taste, any stomach, any age will relish with keen satisfaction. Just the thing to lend strength to tired brains or jumping nerves.

These Dishes Are Free

Af and Af Is All a Drink

The demand for Af and Af has been so great that, owing to our limited supply of the handsome 31-piece French China Dinner Set of Free Dishes, we will be compelled to withdraw this offer after 40 days. Certificates are good for 1 year from date. The certificate below tells the whole story of our offer.

Profit Sharing Certificate—

This whole certificate must be accompanied by 7 other certificates, obtained from full cases of Af and Af or COOKE'S SPECIAL Beer. When these are presented a handsome 31-piece French China Dinner Set will be given to you free. Af and Af, the malt tonic and home beverage that thousands are drinking, will be delivered to your door any hour for $1.50 per case (24 bottles). Just Call CALUMET 298 or drop us a postal.
COOKE BREWING CO.

COOKE BREWING CO.
2635-2643 Cottage Grove,
CHAS. F. COOKE, Pres., - Chicago.

Ben Loven-Nichols Co.

Chicago-New York Philadelphia

Via the

Grand Trunk - Lehigh Valley Route

Solid vestibule trains. No change of any class of car. Unexcelled dining car service (a la carte). Club breakfasts. Trains operated on the block system. Liberal stop-over arrangements.

Special Round Trip Excursion Fares to New York City and Nearby Coast Resorts

To New York	To Asbury Park	To Atlantic City
$25.50	$25.50	$25.70

First-class tickets are optional via boat or rail between Detroit and Buffalo.

The Grand Trunk - Lehigh Valley Route is the scenic route via Niagara Falls. No excess fares.

Apply to

J. H. BURGIS, City Pass. and Ticket Agent, 249 Clark St., Cor. Jackson Blvd., Chicago for further particulars. *Ask for Booklet Trains 3 and 4.*

IN THE WORLD OF SOCIETY

Mr. and Mrs. Stanley Field Leave for Visit in England.

OTHERS QUIT LAKE FOREST.

Mr. and Mrs. Edward Moore Go to Seacoast Resorts in East.

Mr. and Mrs. Stanley Field left Lake Forest yesterday for New York, expecting to sail on Saturday for a month or six weeks abroad. Mr. Field goes annually to England to visit his father, Joseph Field, brother of the late Marshall Field. Mr. Field has lived in Manchester for many years, coming to America occasionally to visit his relatives and friends.

Other Lake Forest people who have gone east within the week are Mr. and Mrs. Edward Moore, who will spend sometime with Mr. and Mrs. W. H. Moore in Massachusetts and visit some of the seacoast resorts.

Mr. and Mrs. Edward L. Ryerson and Miss Mary M. Ryerson are visiting John Hays Hammond in Gloucester and will go on to New Haven for a short stay before returning home. Mr. and Mrs. Victor Elting of Winnetka expect to leave today for a three weeks' stay at the Huron Mountain club in Michigan.

Dr. and Mrs. William N. Senn of 149 Lincoln Park boulevard have left for a two months' trip abroad, during which they expect to attend the international medical congress in Budapest.

Invitations have been issued for the marriage of Miss Helen G. McJunkin and Frank William Harvey Jr. The wedding will take place in Corpus Christi church, Forty-ninth street and Grand boulevard, at 7:30 o'clock Thursday evening, Aug. 26, and will be followed by a small reception to the immediate relatives and friends at the home of the bride's parents, Mr. and Mrs. W. D. McJunkin, 3025 Michigan avenue.

Miss McJunkin will be attended by Miss Irene Flavin as maid of honor and by Miss Elma Hogin and Miss Florence Mayer as bridemaids, the bride and her maids having been close friends from childhood. Mr. Harvey will have for his best man John Bowman and the ushers will be Leon and Gerald Swiney, cousins of the bridegroom.

The Rev. John Henry Hopkins and Mrs. Hopkins, 348 Ashland boulevard, left Chicago on Wednesday for their bungalow on Lake Champlain, Grand Isle, Vt., to be absent until the latter part of September.

Mr. and Mrs. Harry L. Holland, who have been residents of Chicago for the last thirty years, are at the Palmer house prior to leaving on Sunday for Los Angeles, Cal., to make their future home. They will visit Yellowstone Park and the Seattle exposition.

The engagement of R. Eddy Mathews, University of Chicago, '07, to Miss Zada Corrinne Van Alstyn of Stamford, Conn., was announced in the afternoon. Mr. Mathews was managing editor of the Daily Maroon, a member of the track team, and treasurer of the senior class. He is engaged in the advertising business in Chicago. His home is in Marquette, Mich. The engagement comes after years of college courtship and correspondence. The wedding will take place next year, when the couple probably will take up their residence in Chicago.

G. A. R. Reunion

Salt Lake City

Special Rates
Special Trains
Special Comforts

for veterans and their friends, via the Chicago, Union Pacific & North Western Line.

They will be surrounded with every comfort, attention and convenience which the most thoughtful care on our part can provide.

Four regular daily trains from Chicago—at 10:00 A.M., 5:00 P.M., 10:00 P.M. and 10:45 P.M.

Pullman standard sleepers, Pullman tourist sleeping cars (only $4.75 for a double berth from Chicago). Free reclining chair cars. Dining cars, service a la carte.

Choice of Routes *Liberal Stop-Overs*

The Best of Everything

$37.40 Round Trip from CHICAGO Aug. 5, 6, 7 and 8

NW1077

Send for free copy illustrated souvenir booklet, special train itineraries and full information.

Ticket Offices, 212 Clark Street (Telephone Central 721), 120 Jackson Blvd. and Wells Street Station

THE NORTH WESTERN LINE — UNION PACIFIC

50 Switzerlands in one

expresses in a limited degree only the magnificence of the scenery in the Canadian Rockies and Selkirk Mountains which can be viewed on your way to the

Alaska-Yukon-Pacific Exposition

Stop over without extra charge at the famous resorts:
Banff — Lake Louise — Field — Glacier
This "Land of Enchantment" is reached only by the

Canadian Pacific Railway

Through trains to Seattle from St. Paul daily, 10:30 a. m.
$62 Chicago to Seattle and all Puget Sound cities and return. Corresponding fares from other places.
Visit Alaska on the steamers of the Canadian Pacific Railway, return fare $66 from Vancouver.
Tickets for sale by agents of all railways and at
Canadian Pacific Ticket Office, 232 South Clark Street, Chicago.
A. C. SHAW, General Agent
Send for literature and information.

Excellent Dining Service, the Beautiful Open-Air Cafe, Delightful Orchestra Concerts, and the Many Conveniences for Passengers Make the Trip Perfect on the

Great Whaleback

Steamship Columbus—has 4 broad, shady decks, carries 4,000 people. Lots of room for them all. You see the shore all the way, and enjoy the finest short trip on the lake to

Milwaukee and Back, $1

Leave 9:30 Every Morning—10 O'Clock Sundays
Night Boat, 8:15 Every Day — 9 O'Clock Sat. and Sun.
Afternoons, 2 O'Clock, Except Fri. and Sun.
GOODRICH BOATS
Docks, Foot of Michigan Ave. City Ticket Office, 101 Adams St.

"THE CROWN HAS IT."

We have the courage to say a true thing forcibly. Bathodora, our snow-pure Bath Powder, is marvelously effective.

BATHODORA

softens the water, tonics the nerves and skin and literally makes you feel like a two-year-old.

Sold Everywhere.

Send 4c. (stamps) postage to Dept. T for sample of Bathodora and our Booklet "How to Breathe Happiness."

Crown Perfumery Co., of London.
30 East 20th St., New York.

AMUSEMENTS.

White Sox Grounds
39TH ST. and WENTWORTH AVE.

Benefit for the New Chicago Working Boys' Home, Newsboys and Waifs.

Baseball Game
CHICAGO POLICE —VS.— CHICAGO FIREMEN

Lacrosse Game
CHICAGO —VS.— Illinois Athletics

Supper Served
BAND CONCERT IN EVENING

SATURDAY
AFTERNOON and EVENING
ADMISSION 50c A PERSON

AMUSEMENTS.

White City
Favorite Leader Receives Ovation Crowds Cheer the Great Organization
CREATORE AND HIS BAND
Baby Show, Carriage Parade, School Girl Carnival.
$3,000.00 In Prizes Entries Free
BIG RALLY TONIGHT. COME OUT

FOREST PARK
ALL DEVICES IN OPERATION AND SPECIAL MUSICAL PROGRAMMES EVERY AFTERNOON
TWENTY-FIFTH ANNUAL PICNIC ORDER SONS OF ST. GEORGE
MONON PARK, CEDAR LAKE, INDIANA.
SATURDAY, AUGUST 7th, 1909
Tickets—Adults, 60c; Children, 30c. Trains leave Dearborn Station (Polk st. depot) 9:00, 9:30, 10:00 a. m. and 1:30 p. m.; stopping at 47th st., 63d st., Pullman Junction and Hammond. Music by the Pullman Band. Everybody invited.

GREAT NORTHERN TONIGHT 25c, 50c, 75c | MAT. SAT.
THE SENSATIONAL MUSICAL REVIEW
FOLLIES OF THE DAY

AMUSEMENTS.

POWERS'
TONIGHT AT 8:30
JOSEPH M. WEBER Presents
THE CLIMAX
BY EDWARD LOCKE
REGULAR MATINEE TOMORROW

MAJESTIC
CONTINUOUS VAUDEVILLE.

Rosario Guerrero	7 Klein Family.
Tuscany Troubadours.	Edwina Barry Co.
Ancelotti and Dog.	John P. Wade & Co.
Hawthorne & Burt.	John Weil.
Mareena & Nevaro,	Leigh & Shone.
Castellane Sisters.	Gibney Bucknell & Co.

Latest Motion Pictures.
Prices 15-25-50-75c. Phone Central 6480.

RAVINIA PARK
Every Aft. at 3. Every Eve. at 8:30.
WALTER DAMROSCH AND THE N. Y. SYMPHONY ORCHESTRA
TONIGHT.... WAGNER PROGRAM
Soloists—Mr. Tilkin and Mr. Saslavsky
Special Trains Chicago & Northwestern R. R. at 6:50 and 7:40 p. m. ADMISSION 25c.

COLISEUM GARDEN
A BEAUTY BRIGHT FERULLO'S FAMOUS BAND
AND LOOK! SEE WHO'S HERE!
THE GRAND OPERATIC BALLET
RICHELIEU CATERING CO., CATERERS

LUNA PARK HALSTED AND 52ND ST.
JAS. O'LEARY, GENL. MANAGER
D'URBANO'S 60 PIECE BAND AFT. AND EVENING
UNION MEN Admitted Free Except Sat., Sun. and Holidays. Show Your Card or Button.

GRAND 15TH WEEK — REGULAR MAT. TOMORROW.
A GENTLEMAN FROM - - - MISSISSIPPI
CHICAGO'S ONE FUNNY PLAY JUST THAT

AMUSEMENTS.

Riverview Expo GATES OPEN 10 A.M. ADMISSION 10 CENTS

Western, Belmont, Clybourn and Roscoe: Women and children FREE: 10 a.m. to 5 p.m. except Sundays and holidays. Union Labor members free on Mondays, Tuesdays and Fridays—save "Labor Day": Just show your cards and buttons.

THESE ARE GATHERING DAYS FOR ALL SCHOOL CHILDREN AT DEAR RIVERVIEW—COME OUT TODAY AND WE WILL SHOW YOU THE SWEETEST OF SIGHTS—NOT HUNDREDS, BUT THOUSANDS OF LITTLE TOTS ENJOYING FREE—THE HOSPITALITY OF OUR COOL CHILDREN'S PLAYGROUNDS. THERE'S ROOM FOR MR. FARWELL TOO!

FREE CONCERTS | AFTERNOON & EVENING | BY MOEBIUS' RIVERVIEW EXPOSITION BAND!

Sans Souci Park
IRISH CHORAL SOCIETY EVENINGS
AFTERNOONS EVENINGS BERLINER'S BAND
SANS SOUCI THEATER—10-20-30
FASHIONABLE VAUDEVILLE

ILLINOIS 17th WEEK | LADIES' MAT. TOMORROW
THE TRAVELING SALESMAN
Telephone Harrison 8393
Tomorrow Night Marks One Continuous Year.

GARRICK LAST 2 WEEKS MAT. TOMORROW
The Blue Mouse
By CLYDE FITCH
With MABEL BARRISON
Coming, August 16th—"THE BEAUTY SPOT"

PRINCESS THEATER REOPENS NEXT TUESDAY NIGHT WITH
The Goddess of Liberty
The Best Musical Play Written by Adams, Hough and Howard
With SALLIE FISHER and GEORGE PARSONS
SEATS NOW ON SALE.

STUDEBAKER
CANDY SHOP
CHAS. DILLINGHAM'S COMIC MUSICAL COMEDY HIT
ROCK & FULTON & FRANK LALOR

Baseball Game Today 3:30 P. M. **West Side**
"CUBS" VS. BOSTON
Choice reserved seats sold daily from 9:00 to 12:00 at Spalding's, 147 Wabash Avenue, Chicago.
See Twice World's Champions in Finest Ball Park.

BISMARCK GARDEN
EXQUISITE RESTAURANT SERVICE.
EVERY NIGHT; TWICE SUNDAY.
BALLMANN'S BAND OF SIXTY.

Cubs Defeat Boston in Two Games. White Sox Divide with Athletics

CUBS GIVE DOVES DOUBLE BEATING

Take Long End of 2-1 and 4-0 Scores and Incidentally Climb Pennantward.

J. EVERS STEALS HOME.

Trojan's Act in First Factor in Champs' Win; Brown and Pfiester Hurl Well.

Standing of the Clubs.

	W.	L.	Pct.		W.	L.	Pct.
Pittsburg	65	27	.707	Philadelphia	41	52	.441
CHICAGO	63	30	.677	St. Louis	39	51	.433
New York	52	36	.591	Brooklyn	33	58	.376
Cincinnati	47	46	.505	Boston	26	68	.277

Yesterday's Results.

Chicago, 2; Boston, 1 [first game].
Chicago, 4; Boston, 0 [second game].
Brooklyn, 4; Pittsburg, 1.
Cincinnati, 5; New York, 1.
St. Louis, 2; Philadelphia, 1.

Games Today.

Boston at Chicago. New York at Cincinnati.
Brooklyn at Pittsburg. Phil'delphia at St. Louis.

BY I. E. SANBORN.

Another large and cheerful chunk was bitten out of the hiatus which separates the Cubs from their pacemakers yesterday when the Cubs appropriated both sections of a well contested double header with the beaneating Doves while Pittsburg was experiencing another fall. The first game was won 2 to 1 by J. Evers' steal home, which may be made the subject of investigation by the national commission. The second game was ours by the more comfortable margin of 4 to 0.

Mordecai Brown had his whitewash brushes with him, but a combination of scratches spoiled the color scheme and tipped over the paint bucket in the first inning. That was the only round in which a Dove was allowed to light on second base while Brownie pitched. The Cubs found it difficult to hit Richie, securing only five safeties off him, and these never would have won the game but for Evers' daring bit of head work in the first inning and an error by Shean in the fourth.

Trojan Evers Steals Home.

Evers was on third with two out and Chance up in that first. John made a couple or three large bluffs about sneaking home on Richie's long winded windup, stopping and retreating each time. After the second strike was called on the P. L. the Trojan made another start for home and the enemy thought it was only another bluff. That's what John thought they'd think, so he kept going at top speed. Richie at first ignored him, and finished winding up before he delivered the ball, then, too late, pitched hurriedly low and wide. Evers slid inside the diamond and managed to scrape the home plate with the tips of his toes only, while Smith missed him entirely in a frantic effort to touch him. Klem called John safe and overruled Smith's protest by pointing to the marks of John's spikes.

When Evers came to bat to start that career around the bases he stopped a moment at Klem's side and slipped the umpire something which turned out to be a brand new whisk broom, designed undoubtedly to replace the one the Trojan pinched in St. Louis recently. Klem accepted the peace token and, after examining it cautiously to see if it was loaded, tossed it alongside his own broom as disdainfully as he spurned the mysterious stranger who attempted to bribe him in the notorious Polo grounds episode.

Like Dr. What's His Name.

To Klem a whiskbroom may look as big as 2,500 cold simoleons and he may report the matter to the league, charging John with already having conceived his plot to steal home and having attempted to influence his decision in advance by the whiskbroom bribe. In that event the league must hold an extraordinary session and pass the case up to the national commission for decision, with the possible result that Evers may be barred from all major league parks, just like Dr. What's His Name.

It was not necessary to risk stealing home in the second affair, for Pfiester, the oil king, had recovered from his recent illness and shut the Doves out without a run and with only four singles. Pfiester's opponent was Brown, but not the same Brown that pitched the first game. This one answers to the name of Buster and was easier to await than he of the tribe of Mordecai. The Cubs touched him for a run in advance by no more than four runs but for the presence of one Beck in the earlier rounds of the game. His swell throwing killed off Jimmy Archer at the plate twice, and Tom Needham sent him to what proved certain death and on another occasion Beck held a Cub on third through fear of that arm of his.

Kane banished Beck in the sixth inning for kicking on a third strike, but the Cubs did not have any more chances to get thrown out at the plate.

Opener Interesting Affair.

Boston made the first game interesting by scoring a run at the takeoff. Thomas rapped to Tinker, who fumbled. A wild pitch let Roy to second. Becker sent a whistler safely to center, but Hofman held Thomas on third. Coffey struck out. Beaumont hit a soft bounder to Evers, who fumbled it just long enough to miss getting Thomas at the pan, but recovered in time to toss out Beau. Shean grounded to Tinker. That scratch tally was all that was coming to Boston all day. The Doves made four more safeties off Brown, and one other man reached first on a bobble by Evers, but not one of the five saw second alive. Three of them tried to steal, but Archer threw the three of them out with deadly precision. Not one of the decisions was even close. Not a pass did Brown issue, and seven Doves flopped out on strikes.

Evers tied up the score in the Cub first. He started with a single after making his presentation speech to Klem. Sheckard sacrificed him to second, and Schulte's roller to Siner let him to third. He stole home, as already related, and Chance filed out on the next ball pitched.

Schulte scored the winning run in the fourth. Schlitz cut loose a rifle ball liner straight out over Beaumont's head and made three bases on it easily. There was nobody out, and the run looked a cinch. But Chance popped a little foul to Smith and Steinfeldt popped a fly to Siner. It looked different. Hofman bounded an easy one toward second, and it looked all over, but Shean was too sure of it, and fumbled badly. Dada was safe and Schlitz scored. Tinker fled to deep center.

Only One More Opportunity.

Chance's men had only one other opportunity to score off Richie. That was in the fifth, when Archer led with a stiff single to right and Siner fielded Brown's bunt to second so late that both men were safe. Evers tried to sacrifice, but hit a low fly to Stem, who had a double play in his grasp, but dropped the ball, yet finished with a double play. Stem recovered the leather in time to step on first, retiring Evers, then threw to third, getting Archer, who naturally was all tangled up by the series of accidents. Brown reached second safely, but Sheckard was third out. Score:

BOSTON

	AB	R	BH	TB	BB	SH	SB	PO	A	E
Thomas, lf	4	0	0	0	0	0	0	3	0	0
Becker, rf	4	0	3	3	0	0	0	1	0	0
Coffey, ss	4	0	0	0	0	0	0	3	2	0
Beaumont, cf	3	0	1	1	0	0	0	3	0	0
Shean, 2b	3	0	1	1	0	0	0	2	3	1
Stem, 1b	3	0	0	0	0	0	0	7	1	0
Siner, 3b	3	0	1	1	0	0	0	2	1	0
Smith, c	3	0	0	0	0	0	0	3	1	0
Richie, p	3	0	0	0	0	0	0	0	0	0
Totals	31	1	5	5	0	0	0	24	7	1

CHICAGO.

	AB	R	BH	TB	BB	SH	SB	PO	A	E
Evers, 2b	3	1	1	1	0	0	1	4	2	1
Sheckard, lf	3	0	0	0	0	0	0	2	0	0
Schulte, rf	3	1	1	3	0	0	0	1	0	0
Chance, 1b	3	0	1	1	0	0	0	10	1	0
Steinfeldt, 3b	3	0	0	0	0	0	0	1	2	0
Hofman, cf	3	0	1	1	0	0	0	0	0	0
Tinker, ss	3	0	0	0	0	0	0	4	4	0
Archer, c	3	0	1	1	0	0	0	8	1	0
Brown, p	2	0	0	0	0	1	0	1	1	0
Totals	26	2	5	7	1	2	1	27	10	2

Boston ..... 1 0 0 0 0 0 0 0 0—1
Chicago ..... 1 0 0 1 0 0 0 0 *—2

Three base hit—Schulte. Struck out—By Brown, Coffey [3], Stem [2], Richie, Thomas; by Richie, Tinker, Schulte. Double play—Stem-Siner. Wild pitch—Brown. Time, 1:42. Umpires—Klem and Kane.

No Worries for Pfiester.

Pfiester had no worries in the second game after the second inning. Thomas touched him for a single at the start and was sacrificed to second by Becker. Coffey grounded and Beck popped. In the second round a fumble by Evers gave Stem leave to see first base but he was doubled up immediately on a sensational circus catch by Hofman which robbed Siner of an extra base hit. Artie tore across toward right field and Schulte started for center on the swat. Schlitz slipped and fell, but Hofman kept going and by a daring plunge reached the ball and held it. Stem was on third base before he knew of the miracle and made no effort to get back to first before Artie chucked the ball there. Only three more hits were made off Jack, and one of those was a scratch bunt, on which Pfiester and Howard got their wires crossed. Two others were passed to Howard at first station, but nary a one of them passed second base.

The Cubs won in their second. Howard acted as rally leader in place of Chance with a single. Steinfeldt bunted safely and Hofman sacrificed both runners ahead a notch. Tinker filed to short center and Howard stuck to third, knowing Beck could throw a bit. Graham and Brown consulted and agreed to pass Archer and get Pfiester for the third victim. But Brown had such poor control apparently he could not keep the ball away from the plate. He put one over without a thing on it and Archer soaked it merrily to center so hard that Beck didn't stop it. Howard and Steiny registered and Archer ought to have been stopped on third, but Needham sent him the full route, and Beck's heave, relayed by Coffey, stopped the run way short of the plate.

Schulte opened the fourth with a single and was wild pitched to second. Howard filed and Schulte and Steinfeldt pulled off a double steal by way of Coffey. Tinker was the rallying point for the fourth run. He opened the Cub fifth with a single. Brown tried to put them over for Archer this time but couldn't and Jimmy walked. Pfiester made two comedy attempts to bunt and on the next ball pitched Tinker and Archer started at top speed. Jack made another attempt to bunt but missed the ball. So did Graham, but Jack was struck out just the same and the runners were doubly safe on third and second. Evers singled into center, scoring Tinker, but when Archer tried to follow him that scamp Beck, without stopping to recover, threw him out easily. Shackard whiffed. The Cubs' made a hit in each of the remaining innings but failed to count again. Score:

BOSTON

	AB	R	BH	TB	BB	SH	SB	PO	A	E
Thomas, lf	4	0	1	1	0	0	0	0	0	0
Becker, rf	4	0	0	0	0	1	0	1	0	0
Coffey, ss	4	0	0	0	0	0	0	2	4	0
Beck, cf	3	0	0	0	0	0	0	4	2	1
Beaumont, cf	1	0	0	0	0	0	0	0	0	0
Shean, 2b	4	0	1	1	0	0	0	0	1	0
Stem, 1b	4	0	0	0	0	0	0	9	0	0
Siner, 3b	4	0	0	0	0	0	0	1	1	0
Graham, c	2	0	1	2	0	0	0	6	0	0
Brown, p	3	0	0	0	0	0	0	0	4	0
Totals	30	0	4	4	2	1	0	24	12	1

CHICAGO.

	AB	R	BH	TB	BB	SH	SB	PO	A	E
Evers, 2b	4	0	1	1	0	0	0	3	2	1
Sheckard, lf	4	0	0	0	0	0	0	1	0	0
Schulte, rf	3	1	1	1	0	0	1	2	0	0
Howard, 1b	3	1	1	1	0	1	0	13	0	0
Steinfeldt, 3b	4	1	1	1	0	0	0	0	2	0
Hofman, lf	3	0	0	0	0	0	0	1	0	0
Tinker, ss	3	1	2	2	0	0	1	4	4	0
Archer, c	3	0	1	1	0	1	0	4	1	0
Pfiester, p	3	0	0	0	0	0	0	1	2	0
Totals	29	4	9	10	1	2	3	27	14	2

Boston ..... 0 0 0 0 0 0 0 0 0—0
Chicago ..... 0 2 0 1 1 0 0 0 *—4

Two base hit—Schulte. Struck out—By Pfiester, Siner, Beck, Beaumont; by Brown, Pfiester [2], Sheckard, Howard. Double plays—Hofman-Howard, Tinker-Evers-Howard. Wild pitches—Brown, 2. Time, 1:38. Umpires—Kane and Klem.

THE REAL OWNER.

NOTES OF THE CUBS.

Seven straight.

Boston once more today.

The gap is only two and a-half games wide now.

Forty-seven more victories will cinch the fourth straight rag.

Floyd Kroh probably will try to make it a cleanup today.

Archer found a beam in his eye in the eighth of the first game and Dr. Klem established an emergency clinic at the plate. He had to call in Richie for consultation before the optical obstruction was removed.

Schulte, celebrated his return to the limelight by accumulating two singles, a double, and a triple during the day. That was four hits in seven chances, and Brown stabbed a hit off Schlitz in the second game at that.

Tinker made a catlike stop of a bounder from Graham in the fifth of the second game. The ball tried to hop over his head just as it reached him, but Joe was too quick for it and plucked it with one hand.

Kane missed getting hit by one of Archer's cannon shots to second by a narrow margin in the sixth of the first game when Becker tried to steal. The umpire did duck low enough, and Evers took the ball over Kane's shoulder for the out.

Hofman made another swell catch of Buster Brown's Texas league fly in the fifth of the second game, racing in close behind second for the ball. But it was a mild mannered play compared to his robbery of Siner in the second round of the same game.

Archer made a courageous catch of Smith's foul fly in the second of the first game. It came down only a few feet from the grand stand, but Jimmy shoved his mitt under it, juggled it with one hand, and tried to push the stand back with the other. He held the ball.

Some joker with Pittsburg affinities tried to buffalo the Cubs while they were at bat in the second of the second game by flashing reflected sunlight into the batsman's eyes from a window in the flat building back of the left center bleachers. Red Gallagher spotted the scheme, rushed over and put a stopper on the event, with a resulting frustration of the mirror play.

When Evers bunted a fly to Stem, with Cubs on first and second in the fifth of the second game, productive of the first mixed up double play a lot of people thought Evers was out under the infield fly rule and that Brown forced Archer off second when both runners sought to save a held their bases. That kind of a fly is not an infield fly in the meaning of the rules, and when Stem muffed it both runners were forced. When he recovered and stepped on the base they no longer were forced, but Brown had to go to second because he couldn't get back to first with the ball in Stem's hands, so there was nothing for another to do but try to make third to save Brownie's life.

DODGERS REPEAT ON PIRATES

Brooklyn Pulls Down Pittsburg Team by Score of 4 to 1.

LOSERS FAIL TO RING BELL.

Superbas' Twirler Proves an Enigma on the Slab at All Times,

Pittsburg, Pa., Aug. 5.—Pittsburg again was unable to get hits from the Brooklyn pitcher and lost by a score of 4 to 1. Bell held the locals at all times, being especially strong with men on bases. Pittsburg used three pitchers, but could not stop the visitors' batting. Score:

Pittsburg	R	H	P	A	E
Clarke, lf	0	0	1	0	0
Storke, 3b	0	0	3	1	1
Leach, cf	0	0	5	0	0
Abby, ss	0	1	2	4	0
Miller, 2b	0	0	1	2	0
Abstein, 1b	0	2	7	0	0
Wilson, rf	0	0	2	0	0
Gibson, c	0	0	2	0	0
Maddox, p	0	0	0	3	0
Phillippe, p	0	0	0	1	0
Leever, p	0	0	0	0	0
Totals	0	3	27	11	1

Brooklyn	R	H	P	A	E
Busch, lf	1	1	2	1	0
M'Elv'n, cf	0	0	3	0	1
Lennox, 3b	2	2	2	1	0
Alp'rm'n, 2b	1	2	2	5	0
Dahlen, rf	0	0	1	0	0
Hummel, 1b	0	1	11	0	1
M'M'l'n, ss	0	2	0	2	0
Bergen, c	0	1	5	2	0
Bell, p	0	0	2	0	1
Totals	4	12	27	11	3

Pittsburg ..... 0 0 0 1 0 0 0 0 0—1
Brooklyn ..... 1 0 0 2 0 1 0 0 *—4

Two base hits—Lennox. Sacrifice hits—Bell, Three base hit—Lennox. Hits—Off Maddox, 8 in 5 innings; off Phillippe, 4 in 3 innings. Stolen base—Bergen. Bases on balls—Off Bell [3; off Maddox, 2. Hit by pitcher—By Maddox, Lennox. Struck out—By Bell, 4; by Maddox, 3; by Phillippe, 1. Umpire—O'Day.

REDS DEFEAT NEW YORK, 5 TO 1.

Ewing Outpitches Raymond and Errors and Free Passes Help Cincinnati Win Game.

Cincinnati, O., Aug. 5.—Ewing was much more effective than Raymond in today's game, keeping the visitors' hits well scattered. Bases on balls and errors were largely responsible for the runs scored by Cincinnati. Score:

Cincinnati	R	H	P	A	E
Bescher, lf	2	1	1	0	0
Oakes, rf	1	1	1	0	0
Egan, 2b	1	1	4	3	0
Paskert, cf	1	2	2	0	0
Hoblitzell, 1b	0	1	14	0	0
Downey, ss	0	0	2	4	0
McLean, c	0	0	1	5	0
Huggins, 3b	0	1	0	4	0
Ewing, p	0	0	1	1	0
Totals	5	9	27	17	0

New York	R	H	P	A	E
Tenney, 1b	1	1	5	0	0
Doyle, 2b	0	1	3	0	1
Seymour, cf	0	1	1	0	0
Murray, lf	0	0	2	0	0
O'Hara, rf	0	0	1	0	0
Devlin, 3b	0	0	1	2	0
Bridwell, ss	0	1	3	1	0
Schlei, c	0	0	7	3	1
Raymond, p	0	0	0	1	0
*McCormick	0	1	0	0	0
Crandall, p	0	0	0	0	0
Totals	1	6	24	6	2

*Batted for Raymond in eighth.

Cincinnati ..... 0 0 2 0 0 3 0 0 *—5
New York ..... 0 0 0 1 0 0 0 0 0—1

Two base hits—Tenney. Sacrifice hit—Oakes. Stolen bases—Bescher, Oakes, Paskert [2], Hoblitzell, Huggins, O'Hara. Double play—Hoblitzell-Downey. Bases on balls—Off Ewing, 3; off Raymond, 4. Struck out—By Ewing, 2; by Raymond, 6; by Crandall, 1. Time—2:00. Umpires—Johnstone and Rigler.

St. Louis, 2; Philadelphia, 1.

St. Louis, Mo., Aug. 5.—Backman's hit scored Delehanty with the second of St. Louis' runs and his pitching held Philadelphia in check, the locals winning 2 to 1. Philadelphia scored on a pass and Grant's double. Score:

St. Louis	R	H	P	A	E
Byrne, 3b	0	1	2	4	0
Ellis, lf	0	0	2	0	0
Phelps, c	0	0	8	1	0
Kon'chy, 1b	0	0	13	0	0
Evans, rf	1	1	2	0	0
Del'anty, 2b	0	2	1	3	0
Murphy, cf	0	1	0	0	0
Charles, ss	0	1	4	0	0
Backman, p	0	1	0	1	0
Totals	1	7	32	9	0

Philadelphia	R	H	P	A	E
Grant, 3b	0	1	0	1	0
Bates, cf	0	1	2	0	0
Titus, rf	0	0	0	0	0
Magee, lf	0	0	2	0	0
Br'field, 1b	0	0	10	0	0
Knabe, 2b	0	1	1	2	0
Doolan, ss	0	1	2	6	0
Doolin, c	1	1	6	1	0
McQuillan, p	0	0	0	0	0
Ward, cf	0	0	0	0	0
Moren, p	0	0	0	0	0
Totals	1	5	24	10	0

St. Louis ..... 0 0 2 0 0 0 0 0 *—2
Philadelphia ..... 0 0 0 0 1 0 0 0 0—1

Two base hits—Grant, Byrne. Bases on balls—Off Backman, 1; off McQuillan, 2. Struck out—By McQuillan, 2; by Moran, 1; by Backman, 2. Hits—Off McQuillan, 8 in 7 innings. Time—1:39. Umpire—Emslie.

ROGERS PARK BLANKS DIXON.

Local Semi-Pro Club Amasses Five Tallies in Last Two Innings of Contest.

Dixon, Ill., Aug. 5.—[Special.]—Rogers Park defeated the Dixon Browns in a well played game. Errors accompanied by a few hits and a home run in the ninth, won the game for the visitors. Score:

Dixon	0	0	0	0	0	0	0	0	0	0—0
Rogers Park	0	0	0	0	0	1	0	2	5	*—8

Batteries—Hitman and Merritt; Roach and Amussen.

MINOR LEAGUE STANDINGS.

AMERICAN ASS'N.	W.	L.	Pct.
Minneapolis	61	48	.560
Milwaukee	60	50	.545
Louisville	57	52	.523
St. Paul	53	53	.500
Columbus	54	55	.495
Kansas City	49	56	.471
Toledo	50	57	.467
Indianapolis	48	62	.436

CENTRAL LEAGUE.	W.	L.	Pct.
Wheeling	54	38	.621
Zanesville	53	34	.609
South Bend	48	42	.533
Fort Wayne	47	45	.511
Grand Rapids	43	43	.500
Terre Haute	42	48	.467
Evansville	35	55	.389
Dayton	31	56	.360

WESTERN LEAGUE.	W.	L.	Pct.
Sioux City	67	37	.606
Des Moines	55	38	.591
Omaha	53	41	.564
Denver	46	45	.505
Wichita	48	48	.500
Topeka	43	48	.473
Pueblo	30	56	.411
Lincoln	33	61	.351

THREE EYES.	W.	L.	Pct.
Rock Island	55	30	.647
Springfield	50	32	.610
Davenport	51	37	.580
Bloomington	45	42	.517
Peoria	40	44	.476
Dubuque	38	48	.442
Decatur	37	47	.440
Cedar Rap.	26	62	.295

WISCONSIN-ILLINOIS.	W.	L.	Pct.
Madison	56	33	.629
Rockford	48	37	.565
Racine	48	40	.545
Green Bay	46	39	.541
Fond du Lac	42	44	.488
Appleton	42	45	.483
Oshkosh	37	50	.425
Freeport	30	60	.333

CENTRAL ASSN.	W.	L.	Pct.
Keokuk	52	33	.612
Hannibal	50	37	.575
Burlington	47	38	.553
Kewanee	44	41	.518
Quincy	42	48	.467
Waterloo	40	46	.465
Jacksonville	36	48	.429
Ottumwa	34	54	.386

Yesterday's Results.

AMERICAN ASSOCIATION.

Milwaukee, 5; Indianapolis, 2.
Louisville, 6; Kansas City, 0.
St. Paul, 6; Columbus, 3.
Minneapolis, 6; Toledo, 5.

THREE EYES LEAGUE.

Dubuque, 5; Davenport, 1.
Rock Island, 9; Cedar Rapids, 8.
Springfield, 8; Bloomington, 1.
Peoria, 15; Decatur, 3.

CENTRAL LEAGUE.

South Bend, 3; Grand Rapids, 2.
Wheeling, 9; Evansville, 3.
Dayton, 3; Fort Wayne, 2 [10 innings].
Terre Haute, 4; Zanesville, 3 [first game].
Terre Haute, 5; Zanesville, 0 [second game].

WISCONSIN-ILLINOIS LEAGUE.

Fond du Lac, 3; Racine, 0.
Rockford, 4; Madison, 3.
Madison, 5; Oshkosh, 3.
Appleton, 8; Freeport, 6 [12 innings].

WESTERN LEAGUE.

Des Moines, 7; Sioux City, 6.
Omaha, 9; Lincoln, 8.
Pueblo, 16; Topeka, 6 [first game].
Topeka, 11; Pueblo, 10 [11 innings].
Wichita, 8; Denver, 6 [first game].
Denver, 9; Wichita, 8 [7 innings].

CENTRAL ASSOCIATION.

Ottumwa, 4; Burlington, 3.
Keokuk, 2; Hannibal, 1.
Kewanee, 2; Waterloo, 0.
Quincy, 8; Jacksonville, 4.

ILLINOIS-MISSOURI LEAGUE.

Macomb, 5; Galesburg, 4.
Monmouth, 3; Canton, 2.
Beardstown, 2; Pekin, 0.

MINNESOTA-WISCONSIN LEAGUE.

Duluth, 5; Superior, 3 [10 innings].
Eau Claire, 4; Winona, 0.
La Crosse, 1; Wausau, 0.

SOUTHERN MICHIGAN LEAGUE.

Saginaw, 9; Adrian, 2.
Battle Creek, 10; Lansing, 5.
Bay City, 1; Flint, 0.
Jackson, 4; Kalamazoo, 4 [12 innings].

EASTERN LEAGUE.

Newark, 4; Buffalo, 2.
Montreal, 8; Jersey City, 2 [first game].
Jersey City, 12; Montreal, 1 [second game].
Baltimore, 9; Rochester, 2 [first game].
Baltimore, 10; Rochester, 1 [second game].
Providence-Toronto, rain.

SOUTHERN LEAGUE.

New Orleans, 2; Memphis, 0.
Birmingham, 7; Atlanta, 1.
Mobile, 6; Little Rock, 0.

OHIO STATE LEAGUE.

Marion, 3; Newark, 0.
Other games postponed—rain.

DANIEL WALSH PASSES AWAY.

Man Known by Many Baseball Magnates and Fans Dies in Memphis on Way to New Mexico.

Daniel J. Walsh, proprietor of the Fisher building buffet, which for many years has been headquarters for baseball magnates and fans and for local nimrods, died yesterday in Memphis while on his way to New Mexico, where he had been fighting tuberculosis since early last winter. A few weeks ago he returned from the south and went to Mercer, Wis., and was thought to be in a fair way to recover until within a few days. The body will be brought to Chicago today, and the funeral, which will be conducted by the Elks, will be held tomorrow.

HAL CHASE SPRAINS ANKLE.

Highlander First Baseman Ordered Out of Game After Examination of Injury by Doctor.

New York, Aug. 5.—Hal Chase, first baseman of the New York Americans, will be out of the game for two weeks, it is feared, on account of a sprained ankle. Chase was hurt in Tuesday's game, but, believing he had only been lightly spiked, continued to play. Yesterday his ankle continued to bother him, and today he had it examined by physicians, who found it was sprained badly enough to demand his retirement.

WHITE SOX SPLIT WITH ATHLETICS

Mackmen Blank Locals in First, 3-0, and Sullivans Take Second, 1-0.

G. HARRY WHITE INJURED

Wrenches Leg Sliding; Smith Has No Control, While Scott Holds Opponents Safe.

Standing of the Clubs.

	W.	L.	Pct.		W.	L.	Pct.
Detroit	61	37	.622	CHICAGO	44	49	.495
Philadelphia	59	39	.602	New York	45	52	.464
Boston	57	44	.564	St. Louis	42	54	.438
Cleveland	52	47	.525	Washington	29	71	.290

Yesterday's Results.

Philadelphia, 3; Chicago, 0 [first game].
Chicago, 1; Philadelphia, 0 [second game].
Cleveland, 9; Washington, 4 [first game].
Washington, 2; Cleveland, 0 [second game].
New York, 5; St. Louis, 0 [first game].
St. Louis, 4; New York, 0 [second game].
Detroit-Boston, rain.

Games Today.

Chicago at Boston. Detroit at Philadelphia.
St. Louis at Washington. Cleveland at New York.

BY R. W. LARDNER.

Philadelphia, Pa., Aug. 5.—[Special.]—Jim Scott of Wichita, pitching a game much like that of Tuesday, in which he was beaten by the weird performance of his supporting company, won the second game of a double header from the Athletics, 1 to 0, and thus prevented Connie Mack's team from getting its full measure of revenge for what was done to it in Chicago. The first contest was lost by the Sox, 3 to 0.

It was lost because of Frank Smith's lack of control, the ineffectiveness resulting therefrom, and the Sox's failure to take advantage of Cy Morgan's apparent shakiness. In at least three different innings Cy wanted to explode, but the Sox wouldn't let him. They failed to bunt when they should have bunted, failed to hit when they should have hit, and failed to wait when waiting was the one best bet.

Smithie Gets Self in Hole.

The Athletics didn't deserve the run they got in the first inning, but the other two were gathered on clean hitting, one long triple figuring in each of them. The triples would not have come to pass if Smith had not been in a hole to the batsmen at the time.

His habit for the afternoon was to pitch two balls before he pitched a strike and the consequence was he had to groove them lots of times; a dangerous practice when these Athletics are your opponents. Behind Morgan, the Philadelphians fielded brilliantly. Collins and Barry pulling off some great stuff.

Young Collins didn't have to wear any of the waterproof garb he had purchased, because Timothy Hurst was not present with us. It is understood he has been suspended pending an investigation of his alleged attempt to flood the park and drown Connie's second baseman.

Scott's exhibition was easily the feature of the afternoon. The Athletics hit him safely twice, as on Tuesday. Both hits were clean this time, but they came far apart, and third base was attained only twice by the men of Mack. Seven of them died on strikes.

Scotty's control was not as good as in his last workout, three bases on balls and one hit batsman marring his record. However, his wildness was not as costly as Smith's, because he was so good when he was good.

Doc White Is Injured.

Doc White, playing in center field in place of Parent, who had been called to the infield on account of Bill Purtell's illness, shared Scott's honors. His one bagger in the fourth inning was followed by Tannehill's safe one, and resulted in the only tally of the game. Doc hit safely his other two times up, but had to retire in the sixth because he twisted his leg in sliding to third base. Before his retirement he robbed Chief Meyers of a triple with a circus catch of the ball hit far over his head.

His successor, Freddie Payne, had only one chance, and this was a hard one. It was a long fly from Collins' bat, and Freddie nailed it after a desperate chase. It was the last put out of the game, and the ball had gone safe the youthful prodigy might have made the circuit and tied up the score. Dave Altizer also shone with another robbery, in which Bender was the victim.

Silk O'Loughlin and Smithie himself gave the Athletics a run in the first inning of the first game. Silk missed a third strike on Heine Heitmuller and allowed him to walk. Ganley sacrificed and Collins hit a slow one down the first base line. Smith had time to make a decent throw, but he didn't. The ball sailed over Isbell's head, and Heitmuller was across the plate ahead of Issy's peg.

Atz in the Limelight.

Smith got himself in a hole to Barry when one was down in the second. Jack slammedione to left center for three bases. Livingstone struck out and Jakey Atz pulled the Pittsburger out of a hole by making a great stop and throw of Morgan's fast bounder. The Sox had the bases filled in their third, but it was after two were out, and Doc White's fly to Ganley saved Mr. Morgan from trouble.

Smith's lack of real control handed the Athletics their second run in the fourth. Again Barry profited and stung a single to left. Livingstone hit wide two balls and then sailed it was a triple between White and Dougherty, Barry scoring easily.

The Sox made a mess of their opportunity to get Morgan in the fifth. Smith beat out a roller down the third base line and Altizer was hit by a pitched ball. Dougherty, instead of sacrificing, forced Smith at third, and then Isbell hit into a double play.

The Athletics made it three in their half. Heitmuller got his third triple off Smithie, and Ganley singled him home. Robert was doubled trying to reach third on Collins' sacrifice bunt.

The Sox had a chance in the eighth, which Altizer opened with a double to right, but the next three were easy. Smith gave way to Harry Suter in Philadelphia's half, and the side was retired in order. The same happened to the Sox in their ninth. Score:

CHICAGO.

	AB	R	BH	TB	BB	SH	SB	PO	A	E
Altizer, rf	2	0	1	2	1	0	0	3	0	0
Parent, ss	3	0	0	0	0	0	0	2	2	0
Isbell, 1b	3	0	0	0	1	0	0	12	0	0
Dougherty, lf	3	0	1	1	1	0	0	1	0	0
White, cf	2	0	1	1	0	0	0	0	0	0
Tannehill, 3b	1	0	0	0	0	0	0	1	3	0
Atz, 2b	3	0	0	0	1	0

Zengle Wins Hill Climb. Driver Geers Is Badly Hurt in Race. Golf.

LEW ZENGLE WINS ALGONQUIN PRIZE

Pottstown, Pa., Driver, in a Chadwick, Shatters Records to Gain Cup.

MAKES FAST TIME, :50 3-5.

Seventeen Hill Events Decided and Only Minor Accident Mars Day of Sport.

[BY A STAFF CORRESPONDENT.]

Algonquin, Ill., Aug. 5.—[Special.]—Lew Zengle of Pottstown, Pa., will have his name engraved on the Algonquin cup beneath that of Frank W. Leland as a result of his daring and skill today in the fourth annual hill climb of the Chicago Motor club, and which resulted in a general shattering of the old records for the two hills.

The Algonquin cup is offered for the fastest total time on the two hills, and was put up by the villagers themselves. It is a challenge trophy, and today Zengle, driving the Chadwick six cylinder car, landed it for a year by climbing Perry hill from a standing start in :22 3-5 and Phillips hill from a flying start in :28, giving him a total of :50 3-5. On Perry hill the old record was :24 1-5 and on Phillips :29 2-5.

But Zengle and the Chadwick were not the only winners in this, the most successful of the four climbs promoted by the Chicago organization. In all there were seventeen events decided, and in each the time was better than in the corresponding class a year ago. The Stoddard-Dayton won three events, the Knox and Thomas two each, while in the remaining ones the honors were divided among the Oakland, Maxwell, Buick, Velie, Mason, Babcock electric, and Holsman.

Schetnitz Breaks Steering Gear.

The day was remarkably free from accidents, and only once was there any mishap. That came in the free for all, the last event on the card, when David Schetnitz, an amateur driving a Chalmers Detroit, broke his steering gear as he neared the tape on Phillips hill. If it had not been for the clever manner in which the amateur handled the car it probably would have run amuck in the crowd, but Schetnitz brought it to a standstill right at the tape.

The opening event of the card only had two entries, and therefore it was not until the third climb that the speed began to pick up, and the spectators followed clocking with interest. Little Howard Bauer of Buffalo, one of the star pilots on his spurs by taking division 4 of class A in the Cakland, thus maintaining his record of having won his class in every climb in which he has participated this year save the first one. Bauer had a good field to beat and did it cleverly.

Denison Is Busy Man.

Denison in the Knox was the busiest man on the hills. There were five Knox entries, and he had to drive every one of them. To add to his labor there were at least three times when he had to make a second climb because of trouble experienced at the starting line. Still Denison was able to give a good account of his labors, winning twice, and in the big free for all getting a good third.

Miller and Englebeck, who guided the two Stoddard-Daytons that were entered, won more firsts than any other make of car, Miller taking two of them and his partner a third.

Arthur W. Greiner, the amateur, nearly won the Algonquin cup. For a few minutes he led for it, and he almost could see it on his mantelpiece. Then Zengle made his climb and the cup slipped from the grasp of the amateur. Still he had the satisfaction of running second in the big event, and in addition winning the amateur championship for the second time. Greiner drove a Thomas six. Four other amateurs competed, the championship being run in connection with other events.

Among the other records to go on the hill was that for electrics established two years ago by the Woods. The Perry hill mark stood at :53 and the Phillips one at 1:32. Yesterday however, both the Woods and the Columbus completely wiped these marks, the Babcock getting the class its time for Perry hill being :34 1-5 and for Phillips :47. The Columbus made Perry in :36 2-5 and Phillips in 59 1-5, both cars beating the time of several good gasoline rigs.

Results in class A2, the division in which the winners are decided by means of the club formula, which makes it a handicap, were not announced last night, the technical committee holding them up while it is investigating one of the cars.

Record Crowd on Hand.

The largest crowd that ever attended a climb at Algonquin was present. This was particularly noticeable at the top of Perry hill in the morning, when the owner of the big lot on the north side of the road reaped a harvest. He raised his prices from "two bits" to $1, but even this did not keep the cars out, and there must have been fully 500 machines parked in the lot. This was a private venture. Many complained of the parking fee, which they considered exorbitant, but it was noted that some of the veterans who had had experiences with the Indiana farmers during the Cole cup races were satisfied to let well enough alone.

But the Perry hill farmer was not the only one to profit by the hill climb. Nearly every one of the residents of Algonquin was called upon to make his entertaining feature, and while most of them did so from a sense of loyalty to the village, still some of the outside wealth was left in the little town.

Complaint was received here tonight from some of those who drove back to Chicago, it being reported that some unknown persons placed obstructions on the roads, evidently with the idea of wrecking some of the cars. Between Bloomingdale and Addison one car came across a barrel and a huge log laid across the highway, and between Addison and the Latrobe steel mills at Melrose Park the limb of a small tree was found, with a big stick of wood a few feet farther on.

Records of the cars follow:

CLASS A. DIVISION 6, $850 AND UNDER—

No.	Car and driver	Time. a. m.	Time. p. m.	Total Time.
1—Maxwell	[Marshall].	:42 3-5	1:04 3-5	1:47 1-5
2—Reynolds	[Hearne].	:46 3-5	:55	2:01 3-5

CLASS A. DIVISION 5; $851 TO $1,250—

3—Mason	[Duesenberg]	:31 4-5	:41 1-5	1:13
4—Maxwell	[Ill'worth]	:36 1-5	:57	1:33 1-5
5—Buick	[Burman]	:38 4-5	:57	1:35 4-5

CLASS A. DIVISION 4; $1,251 TO $2,000—

6—Oakland	[Bauer]	:31 4-5	:39 4-5	1:11 3-5
7—Velie	[Stickney]	:36	:40 3-5	1:16 3-5
8—Oakland	[Harding]	:36 3-5	:41 1-5	1:17 4-5
9—Caselbar	[Schoen'k]	:34 1-5	:47 3-5	1:22 4-5
10—Pierce	[Schwadke]	:34	:50	1:24
11—Marion	[Monsen]	:35 1-5	:50 4-5	1:26

CLASS A. DIVISION 3; $2,001 TO $3,000—

12—Knox	[Denison]	:24 3-5	:39	1:03 3-5
13—Caselbar	[Schoen'k]	:29 2-5	:39 1-5	1:09 3-5
14—Grout	[Halbert]	:32 1-5	:44 4-5	1:17

CLASS A. DIVISION 2; $3,001 TO $4,000—

15—Stoddard-Dayton	[Englebeck]	:25 3-5	:39 2-5	:59
16—Stoddard-Dayton	[Miller]	:25 4-5	:34 2-5	1:00 1-5

CLASS A. DIVISION 1; $4,001 AND OVER—

17—Thomas	Six [Greiner]	:33	:42 2-5	1:15 2-5

CLASS B. FOUR ELECTRICS—

18—Babcock	[Peek]	:34 1-5	:47	1:21 1-5
19—Columbus	[Fenn]	:36 2-5	:59 1-5	1:35 3-5

DIVISION 1. MOTOR BUGGIES—

20—Holsman	[Renegar]	:42	1:12 3-5	1:54 3-5
21—Holsman	[Renegar]	:47	1:19	2:16
22—Scheidt	[Beahl]	:50	1:33 3-5	2:32 3-5

CLASS B. DIVISION 5; 160 CUBIC INCHES AND UNDER—

23—Buick	[Burman]	:38	:47 3-5	1:26 3-5
24—Monitor	[Rebenold]	:54 4-5	1:15 2-5	2:10 2-5
25—Maxwell	[Marshall]	1:01 3-5	1:22	2:23 3-5

CLASS B. DIVISION 4; 161 TO 230 CUBIC INCHES.

26—Velie	[Stickney]	:27 1-5	:36 3-5	1:03 4-5
27—Empire	[Kalpert]	:30 1-5	:36	1:06 1-5
28—Mason	[Duesenberg]	:28 2-5	:38 2-5	1:06 4-5
29—Hudson	[W'dervoort]	:28 3-5	:42 1-5	1:10 4-5

CLASS B. DIVISION 3; 231 TO 300 CUBIC INCHES.

30—Corbin	[Bird]	:28 1-5	:35 3-5	1:03 4-5
31—Stoen	[Wells]	:27 2-5	:37	1:04 2-5
32—Stearns	[Pearce]	:30 1-5	:38	1:08 1-5
33—Columbia	[DeLaney]	:29	:40 3-5	1:10
34—Marion	[Monsen]	:33 1-5	:40 4-5	1:14
35—Buick	[Burman]	:43 2-5	:45 3-5	1:26

CLASS B. DIVISION 2; 301 TO 450 CUBIC INCHES.

36—Stoddard-Dayton	[Miller]	:26 2-5	:33	:56 2-5
37—Buick	[Burman]	:24 1-5	:32 3-5	:56 4-5
38—Knox	[Denison]	:25 4-5	:32 1-5	:58
39—National	[Kincaid]		:33 1-5	1:09 1-5
40—Caselbar	[Schlen'k]	:29	:41	1:10
41—Mollne	[W'dervoort]	:30 4-5	:44	1:14 4-5

CLASS B. DIVISION 1; 451 TO 600 CUBIC INCHES.

42—Knox	[Denison]	:23 2-5	:30 1-5	:53 3-5
43—Stoddard-Dayton	[Englebeck]	:24 3-5	:31 1-5	:55 4-5
44—Stoddard-Dayton	[Miller]	:24 3-5	:31 3-5	:56 1-5
45—Stearns	[Gerdes]	:27	:35	1:02
46—Stearns	[Howard]	:27 2-5	:38	1:05 2-5
47—Locomobile	[Scott]	:31	:40	1:11

CLASS C. DIVISION 2; DISPLACEMENT NOT EXCEEDING 202 CUBIC INCHES.

48—Velie	[Stickney]	:29 1-5	:42 4-5	1:09
49—Mason	[Duesenberg]	:30 4-5	:38 1-5	1:09

CLASS F. DIVISION 1; NOT EXCEEDING 390 CUBIC INCHES.

64—Stoddard-Dayton	[Miller]	:24 1-5	:32 1-5	:56 2-5
72—Buick	[Burman]	:24 2-5	:32 1-5	:56 3-5
68—Knox	[Denison]	:25 2-5	:33	:58 2-5
70—National	[Kincaid]	:26 4-5	1:00 2-5	1:00 3-5
67—Corbin	[Bird]	:27 2-5	:35 1-5	1:03 3-5
71—Marion	[Monsen]	:28 1-5	:37 3-5	1:05 4-5
73—Kisselkar	[Schoen'k]	:29	:38 1-5	1:07 1-5
65—*Buick	[Greiner]	:30 2-5	:37	1:07 2-5

*Amateur.

CLASS F. FREE FOR ALL—

85—Chadwick	[Zengle].	:22 3-5	:28	:50 3-5
78—*Thomas	[Greiner].	:24 2-5	:29 2-5	:53 2-5
83—Knox	[Denison].	:24 3-5	:30 1-5	:54 3-5
84—National	[Aitken]	:23 3-5	:32	:55 2-5
80—Stoddard-Dayton	[Miller]	:24 2-5	:31 3-5	:56
74—*Stearns	[Gerdes].	:26 3-5	:35 3-5	1:02 1-5
77—*Stearns	[Howard].	:25 2-5	:37 2-5	1:02 4-5
76—*Locomobile	[Scott].	:30 4-5	:39 3-5	1:10 2-5

*Amateur.

AMATEUR CHAMPIONSHIP—

78—Thomas	[Greiner]	:24	:29 2-5	:53 2-5
54—Stearns	[Gerdes]	:27	:35	1:02
77—Stearns	[Howard]	:25 2-5	:37 2-5	1:02 4-5

Winner of Algonquin Cup in Annual Hill Climb.

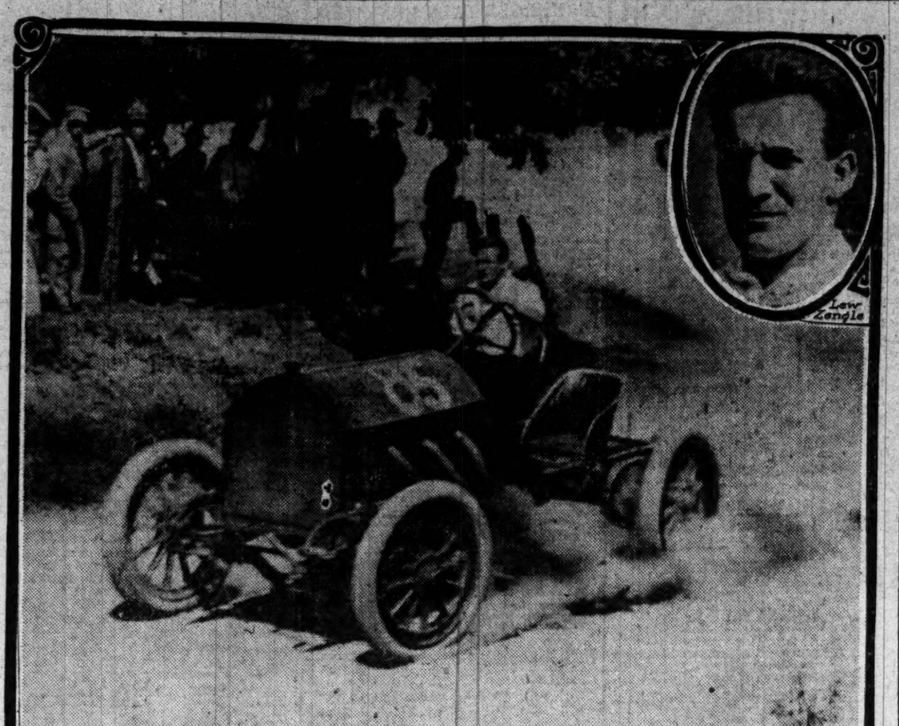

Lew Zengle Starting Victorious Dash Up Perry Hill With Chadwick "Six".

IN THE WAKE OF THE NEWS.

BY HEK.

PROBABLY THE LATTER.

I cannot touch my starboard ear with my port fin today;
I cannot swing my good right mitt and hit a bale of hay;
I cannot blink my offside lamp; I cannot find my house.
Willist kindly put me wise: Is it plain bugs or just a souse.

THE TAXI KID.

Miguel, Denver: The words "boob" and "stunt" are crabbed in these parts.

Mr. Cantillon appears to have put over one of those David Harum jests on Mr. Comiskey when he staked the master of the White Sox to Pitcher Bill Burns. Bill has a lot of speed and faultless action when extended, but Trainer Sullivan can't get a pair of blinkers, a gag snaffle, and a burr that will curb his propensity to act badly.

And, by the way, Nick Altrock licked as many of the White Sox as Burns licked of the Washingtons since the switch was made.

Possibly if some magistrate would sentence Jack Johnson to a stretch in an ice house in his bare feet, or in a hen coop with his hands tied behind his back, the putative champion might be cured of that part of his scheme of publicity which consists of a mania for speeding. Fining him is simply water on his wheel. What's a mere $20 to an affluent colored gent like Johnson?

We wouldn't suggest that Umpire Tim Hurst be deprived of his employment, but can't Ban Johnson find something more appropriate for him to do?

The latest bulletin from the sick room is that Honus Wagner is getting along fairly well, and promises are that he'll be out in a few days. There is hope, however, that dangerous complications will set in.

We are strongly for the effort of the New York American league management to curb the natural impulse to wager on baseball games, but, at the same time, it must be observed that if there were not some players there would be no dealers.

We believe with Dr. Fletcher that the best way to curb a pernicious practice is to throw the hooks into the immediate occasion. The doc doesn't put it that way, but he is not Joseph to the modern method of expression. Doc Fletcher's thoughts are frightfully entertaining when they are put over into understandable English.

It is hoped you are sufficiently absorbed in the American association race. No baseball fan really can be happy without taking on some of that line of aberration.

It must irk Johnny Kling much when he notices in the Kansas City paper that the Cubs are getting along nobly without his distinguished assistance. If Mr. Kling consults his Talmud he will notice that we have worried along without Moses for about 6,000 years.

Speaking about holdouts, what did Comiskey get for falling for Walsh's terms?

A report comes from Cincinnati that Louis Cella has been asked to retire from the Latonia Jockey club. At his own price, of course.

We are sorry that Barney Mullaney cannot see his way clear to accept the superintendency of police. It would be a positive pleasure to be pinched by Barney.

A. B. Spreckels, who was instrumental in putting the comether on California racing, is sending some forty thoroughbred yearlings to the New York market. He expects horse owners to buy them.

Now, of course, we shall be entertained with bids from hitherto uncharted warts on the desert for the alleged fight between Jeffries and Johnson.

TWO RACES AT OCONOMOWOC IN NORTHWESTERN REGATTA.

Busy Bee and Adios Take Honors in Respective Classes—Lack of Wind Prevents Event for Class A Boats.

Oconomowoc, Wis., Aug. 5.—[Special.]—Close and exciting races in classes B and D with no race in class A was the offering of the second day of the northwestern regatta.

In the morning Busy Bee won its race and is tied with Invader for points. Adios won in class D, but Carol R., which won yesterday, finished second, still retaining a good lead in points.

The wind died completely at noon and as none was blowing at 4 o'clock the race in class A was postponed to 10 o'clock on Saturday. Tonight the visiting yachtsmen are guests of the Oconomowoc Lake club at a vaudeville performance. Summaries:

CLASS B.

	Time.	Points.	Tot.
Busy Bee, Oconomowoc L. C.	1:52:05	3	5
Invader, Oconomowoc Y. C.	1:52:50	2	5
Rapid Water, Geneva	1:59:50	1	2

CLASS C.

Adois, Delavan	1:18:15	11	16
Carol R., Geneva	1:18:45	10	21
Elsie, Oconomowoc L. C.	1:19:45	9	18
Lemon, Oconomowoc L. C.	1:20:10	8	8
Rosalind, Oconomowoc Y. C.	1:21:32	7	17
Doe Wah Jack, Pistakee	1:22:42	6	9
Apache, Geneva	1:22:50	5	12
Hum Sum, Oconomowoc L. C.	1:23:32	4	10
Brownie, Delavan	1:23:50	3	7
Loretta, Pistakee	1:37:28	2	10
Shoo Fly, Oconomowoc	1:47:00	1	3

Tennis at Wanderers' Cricket Club.

The annual tennis tournament of the Wanderers' Cricket and Athletic club will start Aug. 7 with seventy-five entries in the handicap singles and doubles and scratch singles.

RACE RESULTS AT SARATOGA.

First race, 11-16 mile—Palo Chiquito, 94 [Glass], 4 to 1, won; Lucetta, 94 [Ural], 6 to 1, second; Flodeid, 99 [Bergen], 60 to 1, third. Time, 1:08 3-5. Placide, Indian Maid, Gimp, Madeline L., and May Florence ran.

Second race, steeplechase, about two miles—Ballacalla, 147 [Davidson], 7 to 2, won; Steve Lane, 150 [Simpson], 5 to 1, second; Selectus, 133 [Allen], 15 to 1, third. Time, 4:32. Rampant ran. Thistledale fell.

Third race, 1 mile—Thomas Calhoun, 101 [Davenport], 6 to 5, won; Tony Faust, 108 [Taplin], 11 to 10, second; Judge Ermentrout, 104 [Rowan], 60 to 1, third. Time, 1:42 2-5. Hurlock and C. W. Burt ran.

Fourth race, the Alabama, of $5,000; 1¼ miles—Maskotte, 124 [Scoville], 3 to 10, won; Miss Kearney, 116 [Powers], 8 to 1, second; Petticoat, 116 [Dugan], 15 to 1, third. Time, 1:59 2-5. Lady Bedford, Gilding Belle, and Sun Dance ran. Miss Kearney and Lady Bedford coupled in straight and place betting only. Petticoat and Sun Dance added starters.

Fifth race, ¾ mile—Tim Pippin, 115 [Grand], 4 to 5, won; Stolypin, 90 [Glass], 12 to 1, second; Twilight Queen, 100 [Russell], 10 to 1, third. Time, 1:16 2-5. Foconia and Jolly ran.

Sixth race, 1 mile—Darknight, 108 [Davenport], 3 to 1, won; Ruble, 97 [Leach], 7 to 1, second; Imitator, 103 [Grand], 8 to 1, third. Time, 1:44. Miss Catesby, De Bergo, Fountainbleu, Lally, Mugwump, Yorkville Beau, and Sanguine ran.

Seventh race, 11-16 mile—Skimmer, 110 [Taplin], 11 to 20, won; Baron Dieskau, 110 [Haynes], 13 to 20, second; Diction, 110 [Leach], 30 to 1, third. Time, 1:11. Mazarin, Ten Paces, Lord Baltimore, Captain Swanson, Eddie Dugan, Candleberry, Marigot, and German Silver ran. Herkimer and Baron Dieskau coupled.

RACE RESULTS AT WINDSOR.

First race, ¾ mile—Galvesca, 109 [Troxler], even, won; Inflection, 102 [Reid], 14 to 5, second; Banives, 107 [Warren], 7 to 2, third. Time, 1:00 2-5. Emmy Lou, Daisy Garth, Lavenia Kid, and Gallant Pirate ran.

Second race, 11-16 mile—Minnie Bright, 95 [Reid], 11 to 5, won; Loyal Maid, 109 [Howard], 3 to 1, second; Sinfran, 100 [Kennedy], 7 to 1, third. Time, 1:06 3-5. Serenade, Catherine Cardwell, Wausau, Brown Tony, Pilla, Croydan, and Youthful ran.

Third race, 1 mile—Old Honesty, 108 [Rettig], 5 to 1, won; Hanbridge, 110 [Herbert], 13 to 10, second; John A., 96 [Hufnagel], 6 to 1, third. Time, 1:36 4-5. Tom Hayward, First Premium, Capewell, Martin Doyle, and Tourmme ran.

Fourth race, 11-16 mile—Gen. Marchmont, 100 [Howard], 5 to 1, won; Selwik, 107 [Harry], 7 to 5, second; Billy Bodemer, 108 [Lee], 11 to 5, third. Time, 1:07. Lady Milner, Plume, Haslet, Boserian, Confessor, and Beatrice K. ran.

Fifth race, 1 3-16 miles—Flora Riley, 104 [Reid], Minnie Reidmoore, 109 [Kennedy], 7 to 5, second; Malediction, 97 [Jackson], 20 to 1, third. Time, 1:59 4-5. Red Hussar, Montclair, and Giles ran.

Sixth race, 1 mile—Candleman, 101 [Averitt], 10 to 1 won; Gwendolyn, F. 97 [Foden], 7 to 2, second; The Thorn, 96 [Carroll], 15 to 1, third. Time, 1:41 3-5. Sally Hazard, May Lutz, Hands Around, Kildare, Swedger, Lucky Ford, Little Minnie, Harry Richeson, and Teddy Hodge ran. Lucky Ford finished first, but was disqualified.

Seventh race, 1 mile—Ceremonious, 97 [Rogers], 2 to 1, won; Uncle Toby, 107 [Wilson], 7 to 2, second; Posing, 108 [H. Jones], 15 to 1, third. Time, 1:40 4-5. Wineberry Col. Zeb, Banrida Occidental, Eustacian, Rebel Queen, Grande Dame, and Huerfano ran.

BATTLER SUES FOR SLANDER

Bellevue-Stratford Hotel in Philadelphia Defendant.

CHAMP ASKS SUM OF $10,000

Declares He Was Refused Room After Registering at Hostelry.

Philadelphia, Pa., Aug. 5.—Battling Nelson entered suit for $10,000 in the United States Circuit court against George C. Boldt and Lawrence McCormick of the Bellevue-Stratford hotel, alleging that last Tuesday he presented himself at the hotel desk as an applicant for a room, and after being allowed to register was told that "all the rooms were either occupied or actually engaged."

This action Nelson construes in his bill of complaint as a slander against his standing in the world, for he alleges that other hotels might be influenced by the same motives as the Bellevue-Stratford, and his travel would be considerably hampered thereby.

He also states that in addition to the management of his personal business affairs, he "holds various offices of trust and confidence both public and private, is an athlete by profession, giving exhibitions in contests of skill and science and gaining large sums of money by reason of the support, confidence, and good opinion of the general public."

JEFFRIES SAILS FOR EUROPE.

Californian Will Try Baths at Carlsbad, While Manager Will Remain to Open Fight Bids.

New York, Aug. 5.—James J. Jeffries, pugilist, smiled a broad farewell to a crowd of well wishers who gathered on the North German Lloyd line pier in Hoboken today and sailed away for a six weeks' stay in Europe.

MATCH FOR JOHNNY COULON.

Father Accepts Offer from New York Club to Meet Winner of Brannigan-Kendrick Bout.

E. E. Coulon has received an offer from Jimmy Johnson, matchmaker of the Fairmont club of New York, for his son Johnny to meet the winner of the Brannigan-Kendrick fight. Coulon pere will accept if the date is made for September. Johnny is conditioning at Bluff Lake and taking on weight. He will fight Monte Attel in October.

MORE WORK AHEAD FOR "POM."

Judge Pomeroy Accepts Premier Position in Judges' Stand for Salt Lake City Race Meeting.

Judge P. P. Pomeroy, who at the recent Salt Lake race meeting established a world's record over a circular track for ruling off and suspending turf offenders and nuisances, appears to have made a decided hit with the Utah public by his strenuous methods, for he has just accepted a position as presiding judge and racing secretary for a thirty day meeting to begin Sept. 18. It was thought the season there was over, but old Buena Vista track, given up to weeds for some years, will be put in shape and temporary stands erected. If the experiment proves as great a success as the last meeting, Salt Lake City will be on the racing map for ninety days next season, sixty days in the spring and thirty in the fall.

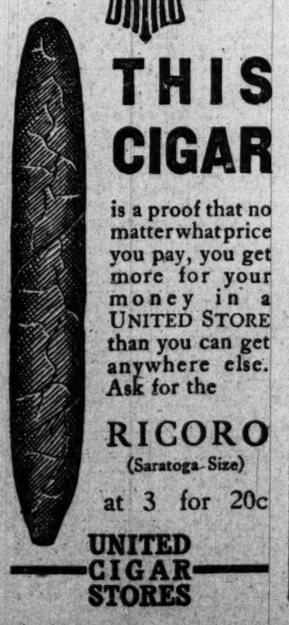

THIS CIGAR

is a proof that no matter what price you pay, you get more for your money in a UNITED STORE than you can get anywhere else. Ask for the

RICORO
(Saratoga Size)

at 3 for 20c

UNITED CIGAR STORES

ED GEERS IS HURT; HORSE RUNS AWAY

Veteran Driver Injured When Annabelle Lee Jumps Through Fence.

FAVORITES BOWLED OVER

Spanish Queen and Esther Bells Spoil Public Pick at Kalamazoo Track.

BY HENRY TEN EYCK WHITE.

Kalamazoo, Mich., Aug. 5.—[Special.]—An accident which probably will keep Ed Geers out of the sulky for the next fortnight and which at one time looked as if it might result even more seriously occurred during the racing of the $5,000 purse for 2:14 pacers today.

Of the seven starters the Geers stable furnished two, Annabelle Lee and Geraldine, the first driven by Geers. The favorite in the race was Star Patchen, and when the word for the first heat was given he at once moved to the front. As the horses swung into the backstretch Geers worked Annabelle Lee into second place and was riding easy a length or so back of Snow. Just as the five-eighths pole was reached the big black mare made a break, and Geers followed the outside course. At the point where the break occurred there is a gap in the fence, and the crowd gave a gasp of horror as Annabelle Lee suddenly bolted over the embankment at that point.

Horse and Driver Disappear.

Horse and driver disappeared. In an instant the center field and the track were black with people running to the scene of the trouble. They were followed by several automobiles owned by physicians. When the crowd reached Geers they found him sitting on the embankment, the ruins of the sulky not far away, and Annabelle Lee standing a couple of blocks up the street.

That Geers was suffering intense pain was evident and an instant later he fainted. Placed in an automobile and taken to his stable, he recovered consciousness. The doctors found that, aside from a sprained ankle, Geers had some painful bruises, but the ankle is in such a condition that Geers will not be able to drive for awhile.

While all this was going on Star Patchen had won the heat, being in the lead all the way, with The Bosun second and Geraldine third, and the others straggling along.

The 2:07 trot, in which the starters were Sterling McKinney, Beatrice Bellini, Spanish Queen, and Carlokin, was expected to furnish some fast miles, and on account of his known speed McKinney was made favorite at $25 to $10, his backers betting he would not break. But he did the high leap in each heat, making the first ascension in the opening mile before the first turn was reached. Carlokin followed suit, and Spanish Queen at the pole was the only head to which she imposed by trotting to the half at top speed with Beatrice Bellini in hopeless chase.

Coming home the clip was lessened, but at the end the Denver mare was so far ahead that when Sterling McKinney made a second break in the home stretch he was obliged to let him run out to beat the distance flag.

Murphy Takes Geers' Place.

Before the second heat was called Geers had been hurt and Murphy was behind the stallion. Murphy took Sterling McKinney away slowly, giving Spanish Queen a long lead with Beatrice Bellini and Carlokin close to her. Murphy made no effort to close the gap of six lengths that separated him from the lead until more than half the mile had been covered. Then he began moving up, and at the three-quarters was within striking distance. At the short distance he had Spanish Queen to a hard drive and apparently beaten, but McKinney jumped, and the race was over, the Queen winning in 2:07½. Sterling McKinney losing second place to Beatrice Bellini in the last fifty yards.

Another top-heavy favorite to be tipped over was Dr. Jack from the Murphy string. He sold $100 to $45, although at Detroit he had been beaten in common time after winning a heat. Today the nag that trimmed him was Esther Bells. She was beaten a nose only at the end of the first mile in 2:11¼, and then came back three times gamely in 2:11¼, 2:12¼, 2:16¼. Summaries:

2:17 pacers, purse $[illegible]:

Cecilian King, ro. h., by Cecilian [Cox]	1	1	1
Capt. White, b. h., by Patsy Sphinx [Cunningham]	2	2	3
Ross K., b. h., by Constanero [Francis]	4	3	2
Complex, b. h., by Constantine [Commons]	3	4	4
Dr. C. K., br. g., by Duster [Hoffman]	6	5	5
Princess Nutwood, ch. m., by Prince Nutwood [Walker]	5	6	6

Time—2:10½, 2:10, 2:08¾.

2:07 trotters, purse $1,000:

Spanish Queen, b. m., by Onward Silver [Macey]	1	1	1
Beatrice Bellini, blk. m., by Bellini [Dickerson]	2	3	2
Sterling McKinney, b. h., by McKinney [Geers]	4	2	3
Carlokin, b. h., by McKinney [Durfee]	3	4	4

Time—2:07½, 2:07¼.

2:14 pacers, purse $5,000:

Star Patchen, blk. h., by Joe Patchen, dam by Star Hal [Snow]	1	1	1
The Bosun, b. g., by Alkalone [Cox]	2	5	2
Geraldine, br. m., by Cutting [Shafer]	3	2	3
Sterling, b. h., by Brown Hal [Palin]	4	3	4
Mary K., b. m., by Zombro [McMahon]	5	4	5
Ethel M., ch. m., by Sphinx [Elliott]	6	6	6
Annabelle Lee, blk. m., by Adbell [Geers]	Dis		

Time—2:09¾, 2:09½, 2:08.

2:19 trotters, purse $1,000:

Esther Bells, b. m., by Mendocino, dam by Electioneer [Dickerson]	2	1	1
Dr. Jack, b. g., by Shea Alcone [Murphy]	1	2	2
Almaden, blk. h., by Direct [Walker]	3	4	3
Telemachus, b. h., by Onward Silver [Shuler]	4	3	dis
Cecilian Blaze, b. g., by Cecilian [Elliott]	5	dis	

Time—2:11¾, 2:11½, 2:12¾, 2:16¾.

STARS ENTER A. A. U. GAMES

Free Gate for Children at Marshall Field Tomorrow.

C. A. A. BOOKS COAST CONTEST

Team to Be Picked for Meet with New York A. C. and Olympic Club.

School children of Chicago under 18 years of age will be admitted free to the grounds at Marshall field tomorrow to view the championship track meet of the Central A. A. U.

One of the best lists of scratch athletes ever entered in Central A. A. U. games have been entered in these events, including many men who were chosen from this district for the Olympian games at London. President James E. Sullivan of the national body, who is honorary referee, is stopping over to see the games on his way to the national championships at Seattle.

President Everett C. Brown of the Chicago Athletic association has concluded negotiations with President Humphreys of the Olympic club of San Francisco, who is visiting here this week, whereby the team representing the cherry circle at Seattle next week will return by way of San Francisco to compete in a meet there on Aug. 21 between the Olympic club, the New York A. C., and the C. A. A. The local team will be picked after tomorrow's games. Entries are as follows:

120-yard high hurdles—O. G. Fifield, A. B. Shaw, G. Schobinger, C. A. A.

100-yard run—Joe O'Connor, Dellwood A. C.; Frank Hamilton, W. W. May, R. C. Taylor, H. Blair, J. W. Dwyer, E. S. Turner, C. A. A.; H. C. Watts, un.; Max Bockelman, Ogden Park A. C.; Leo Tandowsky, Hyde Park A. C.; Pettigrew, Palmer Park.

One-mile run—A. O. Anderson, un.; William Kessler, Illinois A. C.; J. A. Donovan, un.; A. Paul Hollob, Opportunity club; Tom Crocombe, Percy Taylor, J. C. Blankenagel, A. W. Johnson, C. A. A.; O. W. Mansfitz, Central Y. M. C. A.

440 yard run—Dwight Parker, Illinois A. C.; Frank Waller, H. Blair, H. P. Ramey, J. C. Ryan, H. Wallace, C. French, J. A. Altee, J. Lindberg, E. S. Turner, C. A. A.; Tad Skinner, H. C. Watts, unattached; Max Bockelman, Ogden Park A. C.; H. J. McCartney, Central Y. M. C. A.

220 yard run—J. A. Menaul, unattached; Joe O'Connor, Dellwood A. C.; Frank Hamilton, W. W. May, R. C. Taylor, H. Blair, J. W. Dwyer, E. S. Turner C. A. A.; Max Bockelman, Ogden Park A. C.; Leo Tandowsky, Hyde Park A. C.; J. Pettigrew, Palmer Park.

220 yard low hurdles—Frank Waller, O. G. Fifield, G. Schobinger, A. B. Shaw, C. A. A.

880 yard run—A. O. Anderson, un.; Dwight Parker, A. C.; J. Donovan, un.; Carl O. Witherall, un.; H. P. Ramsey, H. Wallace, Percy Taylor, J. C. Blankenagel, C. French, C. A. A.; Tad Skinner, F. L. Holmes, Ray S. Coleman, un.; H. J. McCartney, Frank H. Shapire, O. W. Mansfitz, C. R. Chapman, J. Bauer, C. Adair, C. Y. M. C. A.

2 mile run—William Kessler, C. A. A.; Eugene Morehouse, William Baine, un.; A. Rodkin, Jack Goldfarb, A. Paul Hollob, Michael Harris, Opportunity club; Tom Crocombe, Percy Taylor, C. A. A.; J. B. McQueeny, Ogden Park A. C.

One mile relay race—C. A. A. [two teams]. Central Y. M. C. A., Ogden Park.

Running high jump—J. A. Menaul, un.; F. V. Degenhardt, Frank Irons, Lynn Miller, C. A. A.; H. L. Cheney, Allen F. Huber, C. L. Markley, un.; James Scheiner, Evanston Y. M. C. A.

Discus throw—M. S. Gerend, J. K. Burns, A. H. Tilley, un.; M. N. Alderman, Jack Peabody, E. Schobinger, A. Brundage, E. Hooker, Joe Horner Jr., C. A. A.; H. L. Cheney, A. T. Jordan, Ralph Crosmay, Charles T. Reeve, un.; C. R. Chapman, Central Y. M. C. A.

Pole vault—Clarence P. Davy, West Side Y. M. C. A.; G. Schobinger, E. Schobinger, C. S. Jacobs, E. Cook, C. A. A.; Charles T. Reeve, un.

16 pound shot—M. S. Gerend, J. A. Menaul, J. K. Burns, A. H. Tilley, unattached; A. Brundage, M. N. Alderman, Jack Peabody, F. V. Degenhardt, E. Hooker, Joe Horner, Jr., C. A. A.; H. L. Cheney, Ralph Crosmay, Frank T. Wendt, unattached; C. R. Chapman, Central Y. M. C. A.

16 lb hammer throw—M. S. Gerend, J. K. Burns, A. H. Tilley unattached; M. N. Alderman, Jack Peabody, J. E. Hooker, Joe Horner, Jr., A. Brundage C. A. A.; Ralph Crosmay, Jordan, Ralph Crosmay, unattached; Patrick Corcoran, Ogden Park.

Running broad jump—George Garrett, Frank Irons W. Schobinger, E. Cook, C. A. A.; C. L. Markley, unattached; L. Tandowsky, Hyde Park A. C.; C. R. Chapman, William Hall, Central Y. M. C. A.

SPEEDWAY RACE RESULTS.

Class 1, special match—Briney K. [McInerney] won; Glen Eden [Watzel], second. Time, 1:10; 1:09; 1:09.

2:10 pace—Dan D. [Jacobs], won; Scamp [Beveridge], second; Carrie M. [Robinson], third.

SELL FOR $200,000 TO BRYAN LATHROP

Women Dispose of Building Properties from 1209 to 1217 Michigan Avenue.

DEAL ON NORTH CLARK.

Provos Bros. Purchase Stores, Flats, and Hotel from Mrs. Mary A. Dow for $27,000.

Two interesting transactions in Michigan avenue closed yesterday were the purchases by Bryan Lathrop from Miss Martha S. Hill and Mrs. Jane Haven of the properties at 1209 to 1217 for $200,000.

The property at 1211 to 1217 was purchased from Mrs. Martha Hill and others, including Mrs. Margaret Y. Hill, Mrs. Grace Hill Gack of New Orleans, Charles N. Hill, and Mrs. Mary R. Prescott of Rockville, Md., for $100,000. This plot has a frontage of 80 feet and a depth of 131. For convenience, Morris M. Jones has given to the Chicago Title and Trust company, trustee, a trust deed to the property to secure a purchase money balance of $110.000 for three years with interest at 5 per cent.

Mr. Lathrop purchased from Mrs. Haven the property at 1209 Michigan avenue, 20x131 feet, improved with a two story and basement frame dwelling, for $40,0000. Mr. Jones has given to the Chicago Title and Trust company a trust deed to the property to secure a purchase money balance of $25,000 for five years with interest at 5 per cent.

Mr. Lathrop will build an attractive building to meet the requirements of a desirable tenant. The transaction was negotiated by Thomas A. Hall & Co., Mr. Jones being in immediate charge of the negotiations.

Purchases Stores and Flats.

The store and flat building and land at 140 and 142 North Clark street have been purchased by Provus Bros. from Mrs. Mary A. Dow for $27,000. The land fronts thirty-three feet and has a depth of 100, and is improved with a building containing two stores and three flats, including a hotel in the upper part of the structure. R. M. Bradley, with Cochran & McCluer, represented both parties.

The four story store and flat building at the southeast corner of Jefferson and Maxwell streets has been sold by Mrs. Lena Y. Friedman and others to Bert Schreiber for $38,000. Mr. Schreiber has conveyed in part payment 25x150 feet on the west side of Ashland boulevard, 75 feet north of Taylor street, to Mrs. Friedman and others for $22,000, subject to an incumbrance of $18,000, while Rosa Schreiber has conveyed the store and flat property, 50x75 feet, on the south side of Fourteenth place, 150 feet west of Union street, at $15,000, subject to an incumbrance of $5,500.

Apartments Bring $30,000.

The three story apartment house at 5533 and 5555 Washington avenue has been sold by Belle Sabel to Robert S. Grant, the consideration being $30,000, subject to an incumbrance of $16,000. Mr. Grant gave in part payment the vacant land, 100x125 feet, on Sixty-third street, 140 feet west of Center avenue, and a brick residence at 3034 Groveland avenue, subject to an incumbrance of $4,000. The deal was negotiated by Frank M. Oliver & Co.

The large apartment house property at the northwest corner of Prairie avenue and Fifty-ninth street has been sold by Wilmore Alloway to Edmond McMahon, the consideration not being given out. The land fronts 149 feet on Prairie avenue and 178 feet on Fifty-ninth street. It is improved with a three story apartment house containing about thirty, attractive flats. The property is incumbered for $55,000.

Pawtucket Institution Buys.

The residence property at 41 and 43 East Twenty-fourth street, fronting 42½ feet and having a depth of 83½ feet, has been quitclaimed by Mrs. Elizabeth M. Mitchell to the Pawtucket institution of Pawtucket, R. I., for the nominal consideration of $1.

The northeast corner of West Lake and Ada streets has been sold by Frank Grundeis to Michael Freis for $24,000. The land fronts fifty-six feet on Lake street and seventy feet on Ada street.

The factory property on the east side of Milwaukee avenue, between Elston and Center avenues, 24.53, extending back to Elston avenue with a frontage of 25.06 feet, has been sold to David Edenberg to the Modern Ladies' Garment company for $13,000, subject to an incumbrance of $5,000.

Hospital Borrows $80,000.

The Poor Sisters of St. Francis and Seraph of the Perpetual Adoration of Lafayette, Ind., have given to the Chicago Title and Trust company, trustee, a trust deed to St. Francis hospital and grounds at 365 Ridge avenue, Evanston, to secure a loan of $80,000 for five years with interest at 5 per cent.

Robert T. Brewer, with Eugene A. Bournique & Co., has sold for the estate of John Munn of New York to Peterson & Schreffler, contractors, 425 feet on South Springfield avenue, near Douglas boulevard. Fifteen attractive, modern buildings are to be built at once, to be ready for occupancy this fall, and will be sold through the branch office at 2044 and 2046 West Twelfth street.

The apartment house property at the northwest corner of Fullerton avenue and Catalpa court, 33x110 feet, with 125 feet on the west line, has been sold by Cris Larson to Frans Paul Schmidt for $19,000, subject to an incumbrance of $10,000.

The five story brick building on North Green street, covering the entire block from Pratt to Superior streets, has been leased to R. J. Klitredge & Co. for ten years from Sept. 1. The lease was negotiated by James W. Belanger of Baird & Warner.

Real Estate Transfers.

LAKE VIEW.

Deacon-st., 196 n of Sunnyside-av., w f, 50x150, und. 3-15 inst., July 27 [D. M. Carroll quitclaims to Edgar E. Rice] ..... $ 1
Same pptv., und. 6-15, July 27 [D. M. Carroll to Thomas F. Carroll] 1
Belle Plaine-av., 110 e of E. Ravenswood-park, n f, 28x121, July 26 [M. T. Culver to Peter B. Sweeney] 750
Farragut-av., n e cor Oakley, s f, 24x124.9, July 17 [A. J. Liebman to Louis Anders] .. 3,000
Halsted-st., 148 n of Roscoe, w f, 50x240, und. 1-3 inst. Aug. 4 [J. A. Quinn, by guardian, to Charles F. Wieland] 1,933
Same pptv., und. 2-6, Aug. 5 [Ed. Q. Peavey et al. to same] 3,866
Hermitage-av., 249 s of Byron-st., 25x108, Aug. 2 [H. Winter to Theo Schock] 1
Same pptv., Aug. 3 [T. Schock to Helene Winter] 1
Magnolia-av., 52 n of Rosedale, e f, 52.1-2x125, Aug. 12 [C. L. Badger to Christian Bertsch] 1,050
Newport-av., 157 w of Lincoln-st., n f, 25x124, 25x124 assumed, July 29 [Charles H. Wilson et wf to Eugene T. Sullivan] 5,000
Paulina-st., 279 s of Ainslie, w f, 50x165, incumb. $3,000, July 30 [Floyd E. Miller et al. to Wm. G. Graham] 5,650
Racine-av., 113 s of Leland, w f, 80x92, July 30 [Sydney G. Rosenberg quitclaims to Sam'l Brown Jr.] 1
Southport-av., 132 s of Greenwood-terrace, e f, 66x120½, July 24 [Wm. Meineke to H. Wolterding] 10
Same property, Aug. 4 [H. Wolterding to Annie Meineke] 10
Victoria-st., 539.4 s of Clark, n f, 25x114, July 31 [G. Heinz to Phillip Lichtenberg] 3,800
Wayne-av., 212 s of Catalpa, e f, 50x125, Aug. 2 [A. C. Coddington to Eugene C. Miller] 2,600
Winthrop-av., 200 n of Bryn Mawr, e f, 33 1-3x150, incumb. $5,000, July 27 [Oriando Noble et al. to Henry Freeman] 9,200

JEFFERSON.

80th-ct., N., 86 s of Cortland-st., e f, 30x125, July 19 [E. T. Wendell to Frank Kral] 5,200
403-av., N., 88 n of Byron-st., e f, 31x135, incumb. $3,500 Aug. 4 [B. J. Cordts to Eva L. Chapman] 5,650
435-av., N., 266 s of Addison-st., e f, 96x99 more or less, and other property, und. 5-8th inst., July 21 [J. A. Brennan, by conservatrix, to James Brennan] 841
Und. 2-5th same and other property, July 21 [G. M. Brennan et al. to James Brennan] 2,320
Lawndale-av., 208 n of Wabansia, w f, 25x125, incumb. $1,400, July 31 [A. L. Reid to Niels J. Norg] 1,665
Parker-av., 139 w of Kimball, s f, 25x125, Avalon Aug. 1 [Wm. Gunn to Lane] 4,000
Sawyer-av., 73 n of Dickens, w f, 32x125, July 31 [S. A. Foss to Wm. A. Rosenstiel] .. 10,000
Spaulding-av., 75 s of Fullerton, e f, 25x125, incumb. $3,200, Aug. 3 [O. C. Klapproth to Jorgen Madsen] 7,000
Wilmot-av., 58 e of California, extended, n & 62x287, Aug. 2 [P. Hanal to Tillie Benke] 2,600

NORTH TOWN.

Clifton-av., 141 n of Center-st., w f, 25x123, Aug. 2 [J. Martens to Theo. E. Stange] .. 6,500
Elston-av., 126 n w of Canal-pl., s w f, 25x through to Mendel-st., Aug. 4 [G. Wendland to Geo. W. Jackson, Inc.] 2,000
Fremont-st., 100 n of Clay, w f, 24x120, und. ½ inst., Aug. 4 [M. Annen, by conservator, to Henrietta Frantzen] 1,600
Und. ½ same property, Aug. 4 [K. Ziehrel to same] 1,600

SOUTH TOWN.

Forest-av., 120 n of 87th-st., w f, 39.9x124, Aug. 6, 1908 [Wm. S. Morton of Racine, Wis., to Mary E. Ryland of Russellville, Ky.] 3,000
Forest-av., 154 n of 98th-st., e f, 16.68x124, incumb. $3,500, July 14 [Louis Berry to Cornelius Shaffer] 1
Marshfield-av., s w cor 39th-st., e f, 24x125, July 27 [S. Tondorf to Jacob Mesinkof].. 3,200
Michigan-av., 1260, w f, 30x131, and bldg., July 29 [Mrs. Jane S. Haven to Morris M. Jones] 40,000
Same pptv., incumb. $25,000 July 29 [Morris M. Jones quitclaims to Bryan Lathrop] 1
Michigan-av., 1211-1213, w f, 40x181, May 27 Mrs. Margaret Y. Hill quitclaims to Morris M. Jones] 6,000
Michigan-av., 1211-1213, w f, 40x131, und. 1-9 inst., May 20 [Grace Hill Gack, formerly Grace M. Hill, and Wilfred Gack, her bus., of New Orleans, La., to Morris M. Jones] 6,000
Michigan-av., 1211-1213, w f, 40x131, und. 2-9 inst., May 27 [Chas. N. and Jane E. Hill to Morris M. Jones] 13,333
Michigan-av., 1211-1213, w f, 40x131, und. 4-18 inst., May 22 [Mrs. Mary R. Prescott of Rockville, Md., to Morris M. Jones] 26,666
Michigan-av., 1215-1217, w f, 40x131, Michigan-av., 1213-1215, w f, 40x131, und. 4-12 inst., in 2 pieces, May 27 [Miss Martha S. Hill to Morris M. Jones] 106,666
Trust deed, Michigan-av., 1211-1217, w f, 80x131, May 25, May 27 [Morris M. Jones to C. T. & T. Co., trustee] 110,000
Michigan-av., 1211-1217, w f, 80x131, 108 s of 12th-st., incumb. $110,000, May 29 [Morris M. Jones quitclaims to Bryan Lathrop] 1
O'Neil-st., 145 w of Halsted, s f, 72x122, Dec. 13, 1906 [Est. of H. M. Whitney to F. P. Treat et al.] 2,000
Parnell-av., 48 s of 29th-st., e f, 25x124, Aug. 3 [J. Reps to Joseph Kopla] 2,725
24th-st., E., 61 and 65, n f, 42½x83½, Aug. 4 [Elizabeth M. Mitchell quitclaims to Pawtucket Institution for Savings of R. I.] 50
83d-st., 155 e of Morgan, 33x125, Aug. 3 [O. Gedwila to Dominik Kataukis] 3,000

HYDE PARK.

Indiana-av., 360 s of 51st, e f, 27.6-6x171, Aug. 4 [M. E. Townsend to Jeannette O'Hara] 2,500
Jefferson-av., 75 s of 52d-st., e f, 50x150, subject to existing incumb., July 30 [Edw. V. Sherlock to Jane Branen] 1
Jefferson-av., 125 s of 52d-st., e f, 25x100, incumb. $7,500, July 30 [Edw. V. Sherlock to James Branen] 5
Lexington-av., 315 e of 71st-st., w f, 25x125, Aug. 2 [A. Hodgman et al. by M. in C. to Conrad L. Bus] 1,048
Maquoketa-av., 97 n of 78th-st., w f, 200x167, June 9 [L. H. Stanford to Oscar H. Hick], 90th-pl., 168 w of Cottage Grove-av., s f, 24x125, and o. p., March 19 [Isaac W. Still et al. by M. in C. to Grace F. Still] 12,788
Prairie-av., n w cor 59th-st., e f, 149x178, incumb $56,000, Aug. 4 [Wilmore Alloway to Edmond McMahon] 1
St. Lawrence-av., 72 n of 64th-st., w f, 24x122, incumb. $5,250, April 14 [C. G. Neebes to John L. Schmidt] 5,800
72d-st., 352 e of Jeffery-av., s f, 44x297, June 24 [E. L. Glaser to Fred'k W. Sweet] 1,000
79th-st., s w cor Natalie-av., n f, 24.6x125, June 24 [W. Leighton to John V. Grunnet] 600
Vincennes-av., No. 6958, w f, 50x70, m. or l., incumb. $3,000, Aug. 4 [John F. Spohn to Rebecca E. Irvine] 1

LAKE.

Aberdeen-st., 198 s of 60th, e f, 25x124, July 1 [Edwd. Larkin to Yetta Allen].. 1,225
Ada-st., 241 s of 51st, e f, 50x124, Aug. 2 [Peter Thielmann to Roman J. Kowalewski] 1,350
Emerald-av., 24 n of 52d-st., w f, 25x125, June 1 [Alella A. Cribben to Mary Conery] 2
Emerald-av., 240 s of 73d-st., e f, 40x144, Aug 3 [Arthur Scherf to Arnold Scherf] .. 1,600
Lamon-st., 75 n of 50th, e f, 25x123.8, Aug. 2 [John Stambagen to Chas. Keyser] 10
Lowe-av., 28 n of 74th-st., w f, 40x125, and o. p., July 31 [C. T. and T. Co., trustee, to Thos. E. Hoskins] 5,000
Paulina-st. 225 s of 51st, w f, 25x124, March 21 [H. Schaefer to Minnie Morris] 2,200
Union-av., 291 s of 79th-st., w f, 37½x123.7, incumb. $5,200, Aug. 2 [F. C. Rowley to Arthur L. Shaw et al.] 7,000

CALUMET.

Perry-av., 206 s of 118th-st., e f, 37½x120, July 27 [Chas. D. Gano et al. to Edmond Pilos] 5,400

WEST TOWN.

Augusta-st., 76 w of Pine-av, n f, 72x125, July 31 [C. A. Killeen to Carl Bloomberg] .. 1,200
Augusta-st., 76 w of Pine-av., n f, 36x125, Aug. 3 [C. Bloomberg to John Nordquist] 800
Blue Island-av., Nos. 46 and 48, n e, 50x120, July 23 [Edwd. Hawley to Andrew Schindler] 12,000
Chicago-av., 216 e of Oakley, n f, 24x121½, July 30 [J. H. Klensendorf to Henry Klensendorf] 1
Chicago-av., 121 e of Monticello, s f, 24x125, Incumb. $3,000, July 30 [A. G. Spielmann to F. W. Rosenwinkle] 1
Chicago-av., 97 w of Central Park, s f, 24x 125, incumb. $3,000, July 29 [same to same] 1
Division-st., 1 e of Kedzie, s f, 24x100, Aug. 3 [Chas. Hoffman to Jacob Kataukis] .. 1,000
Division-st., 1 e of Kedzie, s f, 24x100, Aug. 3 [O. Gedwila to Dominik Kataukis] .. 3,000

HYDE PARK.

Indiana-av., 360 s of 51st, e f, 27.6-6x171, Aug. 4 [M. E. Townsend to Jeannette O'Hara] 2,500
Jefferson-av., 75 s of 52d-st., e f, 50x150, subject to existing incumb., July 30 [Edw. V. Sherlock to Jane Branen] 1
Jefferson-av., 125 s of 52d-st., e f, 25x100, incumb. $7,500, July 30 [Edw. V. Sherlock to James Branen] 5
Lexington-av., 315 e of 71st-st., w f, 25x125, Aug. 2 [A. Hodgman et al. by M. in C. to Conrad L. Bus] 1,048
Maquoketa-av., 97 n of 78th-st., w f, 200x167, June 9 [L. H. Stanford to Oscar H. Hick], 90th-pl., 168 w of Cottage Grove-av., s f, 24x125, and o. p., July 31 [C. T. and T. Co., trustee, to Thos. E. Hoskins] 2,800
Prairie-av., n w cor 59th-st., e f, 149x178, incumb $56,000, Aug. 4 [Wilmore Alloway to Edmond McMahon] 1
St. Lawrence-av., 72 n of 64th-st., w f, 24x122, incumb. $5,250, April 14 [C. G. Neebes to John L. Schmidt] 5,800
72d-st., 352 e of Jeffery-av., s f, 44x297, June 24 [E. L. Glaser to Fred'k W. Sweet] 1,000
79th-st., s w cor Natalie-av., n f, 24.6x125, June 24 [W. Leighton to John V. Grunnet] 600
Vincennes-av., No. 6958, w f, 50x70, m. or l., incumb. $3,000, Aug. 4 [John F. Spohn to Rebecca E. Irvine] 1

LAKE.

Aberdeen-st., 198 s of 60th, e f, 25x124, July 1 [Edwd. Larkin to Yetta Allen].. 1,225
Ada-st., 241 s of 51st, e f, 50x124, Aug. 2 [Peter Thielmann to Roman J. Kowalewski] 1,350
Emerald-av., 24 n of 52d-st., w f, 25x125, June 1 [Alella A. Cribben to Mary Conery] 2
Emerald-av., 240 s of 73d-st., e f, 40x144, Aug 3 [Arthur Scherf to Arnold Scherf] .. 1,600
Lamon-st., 75 n of 50th, e f, 25x123.8, Aug. 2 [John Stambagen to Chas. Keyser] 10
Lowe-av., 28 n of 74th-st., w f, 40x125, and o. p., July 31 [C. T. and T. Co., trustee, to Thos. E. Hoskins] 5,000
Paulina-st. 225 s of 51st, w f, 25x124, March 21 [H. Schaefer to Minnie Morris] 2,200
Union-av., 291 s of 79th-st., w f, 37½x123.7, incumb. $5,200, Aug. 2 [F. C. Rowley to Arthur L. Shaw et al.] 7,000

CALUMET.

Perry-av., 206 s of 118th-st., e f, 37½x120, July 27 [Chas. D. Gano et al. to Edmond Pilos] 5,400

WEST TOWN.

Augusta-st., 76 w of Pine-av, n f, 72x125, July 31 [C. A. Killeen to Carl Bloomberg] .. 1,200
Augusta-st., 76 w of Pine-av., n f, 36x125, Aug. 3 [C. Bloomberg to John Nordquist] 800
Blue Island-av., Nos. 46 and 48, n e, 50x120, July 23 [Edwd. Hawley to Andrew Schindler] 12,000
Chicago-av., 216 e of Oakley, n f, 24x121½, July 30 [J. H. Klensendorf to Henry Klensendorf] 1
Chicago-av., 121 e of Monticello, s f, 24x125, Incumb. $3,000, July 30 [A. G. Spielmann to F. W. Rosenwinkle] 1
Chicago-av., 97 w of Central Park, s f, 24x 125, incumb. $3,000, July 29 [same to same] 1
Division-st., 1 e of Kedzie, s f, 24x100, Aug. 3 [Chas. Hoffman to Jacob Kataukis] .. 1,000
Division-st., 1 e of Kedzie, s f, 24x100, Aug. 3 [O. Gedwila to Dominik Kataukis] .. 3,000

Building Permits.

606 Montrose-av., two story brick flat, R. Corl ..... and
Forty-first-av. and Washington-blvd., 2 story brick flat, F. J. Gehrereich ..... $ 4,800
Forty-first-av. and Colorado-av., 2 story brick store and flat, M. J. Coffey 10,000
246 St. Louis-av., 2 story brick flat, G. W. Storck Co. 20,000
10113 Avenue M, 2 story brick flat, Peter Stiphan 4,500
2699 W. Twenty-fifth-st., 2 story brick flat, James Hermann 3,200
2296 W. Huron-st., 1 story frame dwelling, Thomas Hulbert 4,000
245 W. Madison-st., 1 story concrete theater, Thompson estate 1,200
2140 W. Adams-st., 2 story brick flat, Patrick J. Sutty 1,500
402 Iowa-st., 2 story brick flat, Carl Schnett 4,000
2140 Flournoy-st., 1½ story frame residence, George A. Dicken 7,300
861 Springfield-av., 2 story brick flat, Edward Urbanek 1,200
2606 N. Forty-fourth-ct., 2 story frame dwelling, Erick Zibin 3,200
22-30 W. Harrison-st., 1 story brick office and train shed, Anheuser-Busch Brewing association 4,000
1177-79 N. Forty-first-av., 3 story frame flat, H. Johnson 50,000
2740 Augusta-st., 2 story brick flat, William Stetze 2,400
4044 Stockwell-st., 1 story frame cottage, John Topolski 7,500
636-638 Division-st., 2 story brick store and flat, H. Siegel 1,000
..... 15,000

TREASURY STATEMENT.

WASHINGTON, D. C., Aug. 5.—The condition of the treasury at the beginning of business today was as follows:

TRUST FUNDS.

Gold coin	$851,068,869
Silver dollars	486,919,000
Silver certificates of 1890	4,162,000
Silver certificates outstanding	486,919,000

GENERAL FUND.

Standard silver dollars in general fund	$ 5,269,698
Current liabilities	94,813,126
Working balance in treasury offices	39,031,417
In banks to credit of treasurer of United States	29,005,092
Subsidiary silver coin	26,526,819
Minor coin	2,384,435
Total balance in general fund	160,167,057

STOCKS YIELD ON SELLING

Heaviest Liquidation Since Advance in Prices Some Time Ago.

INDUSTRIAL LIST STRONG.

Favorable Earnings of Railways and Other Concerns Continue.

[NEW YORK TIMES FINANCIAL LEADER.]

NEW YORK, Aug. 5.—[Special.]—In the final hour of business on the stock exchange today prices yielded before the heaviest selling movement witnessed since the long advance in prices set in several days ago.

Curiously enough, the reaction was timed exactly with the acceptance by the senate of the tariff bill. Possibly the fact that the expected passing of this measure by congress has been one of the factors underlying the strong markets of recent weeks had something to do with the decline in prices, for it is a maxim in Wall street to sell on good news.

What is more likely, however, is that those in charge of the conduct of the market, finding a decrease in outside buying power, determined to withdraw support and to endeavor to renew public interest in securities through the establishment of a lower range of quotations. This, at least, is the usual method pursued in Wall street, and its success in the past has made it a reasonable method to follow in the present case.

Industrials Strong Again.

Before the afternoon reaction put in its appearance the market behaved much as have its predecessors for a fortnight or so. Industrial shares again were strong, although the issues directly affected by buying were less substantial than heretofore, including as they did such stocks as Hocking Coal and Iron and Republic Iron and Steel common.

In the railroad department the movement was heavier, and, with the exception of a sharp rise in Reading to a new high record, always an unfavorable omen in a market sense, and similar advances by Great Western common, which rose over 400 per cent from Wednesday's closing prices, and Missouri Pacific, there were few gains to be found. The rise in Chicago Great Western was interesting for the reason that it reflected something like a change of sentiment on the part of the financial district toward the reorganization plan put into effect on Tuesday.

An explanation of the course of Missouri Pacific, the fact that the road's stockholders meet tomorrow to take the preliminary steps necessary to the comprehensive financing now planned for the property, is adequate explanation. Under this plan, the details of which are expected to be announced any day now, the requirements of the road for a long time to come are provided for and the way cleared for it to benefit to the full from the enlarged business which should come to it upon the completion of the Western Pacific.

Earnings Continue Good.

Other items of interest to the financial markets included the submission of additional railroad earning statements of a highly favorable character and the announcement that the Westinghouse Electric company had just concluded the best month experienced by it in over two years, orders having amounted to above $3,000,000.

Following sustained strength of the money market for a number of days some ease in rates occurred today and quotations for several periods were slightly reduced. This developed in spite of the fact that banks have lost above $5,000,000 to the subtreasury during the week, with a possibility that this will find reflection in a smaller surplus in Saturday's bank statements.

The Bank of England in its usual weekly report noted the maintenance of a high reserve percentage and the Bank of France reported a small loss in gold. If this foreshadowed a more liberal policy in regard to releasing gold its importance is apparent.

The annual statement of the condition of state savings banks disclosed the fact that in spite of business conditions throughout the last year these institutions have added $71,000,000 to their resources and over $66,000,000 to their deposits.

Money on call easy, 1¾@2 per cent; ruling rate, 1¾; closing bid, 1¾; offered at 1¾. Time loans active and firm; 60 days, 2½@2¾ per cent; 90 days, 2¾@3 per cent; six months, 3¼@4 per cent. Prime mercantile paper, 3¾@4 per cent. Sterling exchange steady, with actual business in bankers' bills at 4.8510@4.8520 for 60 day bills and at 4.8665 for demand. Commercial bills, 4.84¼@4.84¾. Bar silver, 50⅞. Mexican dollars, 44. Government bonds steady. Railroad bonds firm.

NEW YORK STOCK TRANSACTIONS.

Description.	Sales.	Open.	High.	Low.	Close Aug. 5.	Close Aug. 4.
Allis-Chal	100	15⅝	15⅝	15⅝	16⅛	16⅛
Do pfd	200	54¾	55⅝	54¾	55⅝	55⅝
Amal. Cop	12,200	84⅝	85¾	83⅞	85¾	85¾
Am. Agi. Chem	500	48⅝	48⅝	47⅞	48⅛	48⅛
Am. Beet Sugar	2,900	33	33⅛	32⅛	32⅝	32⅝
Am. Can	200	13	13¼	12⅝	13⅛	13⅛
Do pfd	400	83⅜	84¼	83⅜	84	84⅜
Am. Car Fdy	8,000	69½	69⅞	68⅜	69⅜	70
Am. Cot. Oil	900	75¼	76	75¼	76	76
Am. Hide & L	100	9¼	9¼	9¼	9½	9¾
Do pfd	2,710	50⅜	50⅝	48⅝	48⅝	51
Am. Ice	1,530	18⅜	18⅝	18	18⅛	18⅛
Am. Linseed	1,900	17	18	17	17⅝	17⅝
Do pfd	1,600	45¾	46⅝	45¾	46⅜	45
Am. Loco	5,500	69	69⅝	67⅞	68⅞	68⅞
Am. Malt	200	9¼	9¼	9¼	9¼	9¼
Do pfd	1,800	53⅛	54⅜	53⅛	54	52⅝
Am. Smelter	37,400	99¾	100¾	98⅝	98⅝	99
Do pfd	400	113¾	114⅛	113¾	114⅛	115⅛
Am. Steel Fdy	1,900	34⅝	35⅛	34⅝	34⅞	35
Am. Sugar	1,100	132⅝	133⅝	132⅝	133⅛	133⅛
Am. Tel. & Tel	4,100	142⅝	142⅞	142⅝	142⅜	142⅝
Am. Tob. pfd	1,900	102	102⅞	102	102	101⅜
Am. Woolen	600	30	30⅛	30	30	30
Do pfd	600	106	106⅛	106	106¼	105⅝
Anaconda	1,600	49	49⅜	48⅝	48⅝	49½
Atchison	11,100	105⅜	105⅝	104⅝	105⅛	105⅛
Do pfd	500	104⅜	104⅝	104⅜	104⅜	105
A. C. Line	200	134	134	134	134	133⅜
B. & O	3,000	109⅛	110	109⅛	110	110⅛
Do pfd	200	93	93¼	93	93¼	94
Batopilas	200	5¼	5¼	5	5	5¼
Beth. Steel	900	35	35	32½	32½	35
Do pfd	200	65½	65⅝	65½	65⅞	65¼
B. R. T	6,090	80⅝	80⅝	79¾	79⅞	80⅛
B. & O. Gas	1,300	144	144	142	142	144½
Butterick	350	31⅜	32	31⅜	32	32
Can. Sou	100	68⅞	68⅞	68⅞	68⅞	68⅞
Can. Pac	2,400	187¼	187¼	185¾	185¾	187¼
Cent. of N. J	200	320	320	320	320	320
Cent. Lea	4,300	87¼	87⅜	86⅝	86⅝	87⅛
Do pfd	100	109¼	109¼	109¼	109¼	109⅜
C. & Alton	200	67½	67½	67½	67½	67½
Chi. Gt. W	6,560	8⅜	8⅝	8⅛	8⅛	8⅛
Do pfd B	1,000	25	25	24¾	24¾	25
C. M. & St. P	5,100	159½	159½	158½	158½	159
Do pfd	300	171	171	171	171	171¼
C. & N. W	1,100	184	184	184	184	184
C. & N. W. pfd	900	180¾	180¾	188	188	189½
Chi. Un. Trac. st	600	6¼	6¼	6¼	6¼	6¼
Do pfd	1,000	15⅞	15⅞	15⅞	15⅞	15⅞
C. C. C. & St. L	200	75	75	75	75	75¾
Chi. Term. & T	1,000	2	2	2	2	2
C. P. & I	4,300	47¼	47¾	46¾	46¾	47¼
Do pfd	100	100¾	100¾	100¾	100¾	100¾
Colo. So	400	55	55	55	55	55¼
Do 2d pfd	100	80¼	80¼	80¼	80¼	80¼
C. H. C. & I	2,000	44	44	43½	43½	43½
Cons. Gas	6,000	144	145¾	144	144½	145¾
Corn Prod	2,200	25	25¾	24¾	24¾	25
Do pfd	100	115	115	115	115	115
D. & Hudson	3,000	196	196¾	194¾	194¾	196¼
D. & R. G	8,900	51	51¾	50⅝	50⅝	50⅝
Do pfd	1,100	93	93	92½	92½	92½
Dis. Sec	2,100	39¾	40¾	39½	39⅝	40¼
D., S. S. & A	125	16¾	16¾	16¾	16¾	16¾
Do pfd	100	28	28	28	28	28
Erie	5,300	37⅞	38	37	37	38
Do 1st pfd	1,600	56	56¼	55⅝	55⅝	56
Do 2d pfd	400	45¼	45¼	45¼	45¼	45¼
Fed. M. & S	100	86¼	86¼	86¼	86¼	86¼
Do pfd	100	91¼	91¼	91¼	91¼	91¼
Gen. Chem. pfd	100	108	108	108	108	108
Gen. Elec	1,200	171	171¼	170¾	170¾	171¼
Gt. Nor. ore	21,700	81¼	82¼	80	80¾	80¾
Gt. Nor. pfd	5,900	154	154¼	153¾	153¾	153⅝
Hocking Val. pfd	100	85½	85½	85½	85½	85½
Ill. Cent	3,500	155¼	156¼	155¼	155¾	155¾
Int. Harv	1,000	89¼	89¾	88¾	89¼	89
Int. Met	1,000	122¾	125¾	122¾	125¾	122¼
Do pfd	1,600	16	16	15¾	15¾	15¾
Int. Paper	15,000	49¼	50	48¾	48¾	49¾
Do pfd	900	87¼	87¼	87	87	87¼
Int. Pump	1,200	68¾	69¾	68	68	68¾
Do pfd	300	41	41	40⅝	40⅝	41
Int. Steam P	800	85¼	85¼	85¼	85¼	87¼
Ia. Cent	1,215	31¾	31¾	31¾	31¾	31¾
Do pfd	1,550	58¾	58¾	58⅜	58⅜	56⅞
K. C. F. S. & M. pf	100	76¾	76¾	76¾	76¾	76¾
K. C. So	1,735	47¾	48	47¾	47¾	48¼
Do pfd	100	73¼	73¼	73¼	73¼	72½
Keokuk & D. M	400	10	10	10	10	9½
L. & Nash	1,200	148¾	148	146¾	146	146
Mackay	500	85¼	85¼	83¾	83¾	84½
Do pfd	100	74¾	74¾	74¾	74¾	74¾
Mer. Mer. pfd	580	21¾	22	21¾	22	21¾
M. St. P. & S. M	400	144	144	143	143	144
Do pfd	100	163	163	162	162	163
M., K. & T	5,000	43	43⅝	42¾	42¾	42⅝
Do pfd	100	74¼	74¼	74¼	74¼	74¾
Mo. Pac	16,900	77	77¼	76	76¼	77
Nash. & Chat	100	133	133	133	133	132
Nat. Bis	400	107⅜	108	107¾	108	107
Nat. Enamel	500	37	37	37	37	37
Nat. Lead	14,200	89¾	90⅝	89¼	89¼	89¾
Nat. R. R. Mex. 1st pfd	200	52¼	52¼	52¼	52¼	52
Do 2d pfd	3,800	25¼	25¼	24¾	24¾	24½
N. Y. Air Brake	250	95¼	95¼	95¼	95¼	95¼
Newhouse	100	23	23	23	23	23¼
N

kholders of
NTINENTAL NATIONAL
NK OF CHICAGO
law and the Articles of Association
ental National Bank of Chicago, and
e Board of Directors of said Bank, a
g of the stockholders of said Bank
d, to be held at 10 A. M., on Tuesday,
1909, at the office of said Bank,
er of La Salle and Adams Streets,
ois, to consider and act upon the
positions:
ase the capital stock of said Bank
0 to $9,000,000.
and sell $2,000,000 of said $5,000,000
ck at $175 cash per share, pro rata,
with the Articles of Association of
the stockholders of record of said
opening of business of said Bank at
M., on August 2d, 1909. Said pay-
ade on or before 10 o'clock A. M., on
1909, and in default of any sub-
ayment, the stock not subscribed or
aforesaid, may be allotted and dis-
e Board of Directors of said Bank at
share to such person or persons as
Directors may determine.
and sell the remaining $3,000,000 of
increase of stock for cash, at par,
tee referred to in the circular letter
19th, 1909, heretofore duly mailed to
f the stockholders of said Bank,
to said Committee $460,000 in cash,
all be provided for by a dividend to
said out of the present undivided
Bank.
ase the number of directors of said
ive (12) to twenty-three (23),
anything and everything deemed by
ders' meeting proper to carry into
nd all of the terms, provisions and
ed in said circular letter.
action upon any and all matters and
ay properly come before said stock-
ing.
horize, empower and direct the Board
of said Bank to carry into effect the
stockholders' meeting.
inois, July 31, 1909.
ORGE M. REYNOLDS.
President of The Continental
National Bank of Chicago.
ELMORE,
sistant Cashier of said Bank.

GEORGE M. REYNOLDS,
J. OGDEN ARMOUR,
JOHN C. BLACK,
ALBERT J. EARLING,
HENRY BOTSFORD,
B. A. ECKHART,
WM. C. SEIPP,
EDWARD HINES,
FRANK HIBBARD,
F. E. WEYERHAEUSER,
SAMUEL McROBERTS,
ALEX. ROBERTSON,
of the Directors of The Continental
k of Chicago.

1st
C.
avings deposits
eceived on or
efore the 6th
ay of August
ear interest
rom August 1st.
irst Trust and
avings Bank
Ground Floor
irst National
ank Building
W. Corner Monroe
nd Dearborn Streets

Well-Known
ailroad Bonds
Circular No. 602 gives val-
information regarding forty-
ssues of well-known Railroad
listed on the New York
Exchange. The data in-
the amount of bonds out-
ing, the denominations,
her in coupon or registered
interest dates and due dates,
high and low prices for 1908.
lassify the different issues as
ds—High-Grade Invest-
ts, Conservative Invest-
, and Semi-Speculative In-
ents. If you are interested
ailroad Bonds this circular
be of value to you.
cer Trask & Co.
mercial Nat'l Bank Bldg.,
Chicago, Ill.
HEAD OFFICE
William and Pine Streets
New York
rs New York Stock Exchange

$100,000
SON COUNTY, N. J.
4's
Due May 1, 1949
102 AND INTEREST
Yielding 3.90%
B. LEACH & CO.
140 DEARBORN STREET
CHICAGO
BOSTON

OWN AND OFFER
$100,000
nyPacking Company
rtgage 5% Gold Bonds
Due May 1st, 1924
100 AND INTEREST
OND DEPARTMENT
EY BARRELL & CO.
NONADNOCK BLOCK
CHICAGO
son 700
. BYLLESBY & CO.
NGINEERS
NATIONS AND REPORTS
RBORN STREET. CHICAGO
ES GAS LIGHT AND COKE
COMPANY (of Chicago).
hereby given that a dividend of ONE
E-QUARTERS PER CENT. (1¾%)
declared on the capital stock of this
payable on August 25th, 1909, to the
of record at the close of business on
1909.
L. A. WILEY, Secretary.
STATES STEEL CORPORATION
dinary dividend No. 32 of 1¾% on the Pre-
k, payable Aug. 30, 1909, was declared
stockholders of record Aug. 5. Transfer
close at 3 P. M. Aug. 5 and reopen at
Aug. 31.
RICHARD TRIMBLE, Secretary.
LS FOR FORAGE AND STRAW.—
Quartermaster's office, Federal building,
ll, July 7, 1909. Sealed proposals in
will be received here and at offices of
ters at posts named below, until 11
ock A. M. August 9, 1909, and then opened,
ing Forage and Straw, for delivery as
during period commencing October 1,
ending June 30, 1910, at Chicago, Ill.,
ridan, Ill., Benjamin Harrison, Ind.,
y, Brady and Wayne, Mich.
ked on application here, or to Quarter-
t posts named. Envelopes containing
to be indorsed "Proposals for Forage
" to be opened August 9, 1909, and
to Quartermasters of posts named or
W. W. ROBINSON, Jr., C. Q. M.

WHEAT MART IS STILL WEAK

Splendid Crop Outlook and Poor Support Main Factors.

LIVERPOOL CABLES LOWER.

Coarse Grains Rally on Short Covering But Weaken Near Finish.

Final prices for cash wheat were at about the lowest points for the day, a generally weak tone dominating the market. Short covering on an early decline caused a bulge in the fore part of the session, but the advance was met with another wave of selling which gradually overcame all opposition and forced values steadily downward until the close. Net losses for the day were 1¼@1⅞c lower. Armour and Bartlett-Patten were given credit for being the heaviest sellers, while there was a steady stream of small liquidating sales on the declines. Shorts covered freely early, and there was buying by Peavey, Logan-Bryan, Updike, and Jackson Bros., but the selling was too heavy to be absorbed. Outside trade was a little broader.

English Markets Lead Break.

Liverpool prices, which had been advanced the previous day on the poor grading of American wheat were sharply lower, with the good quality of American winter wheat offerings given as one of the reasons for the break, showing the inconsistency of the market news. Spot demand abroad was slow and the foreign call for our wheat was inactive, export sales being 48,000 bu. Heavy purchases of new winter wheats for August-September shipment to England and the continent, made earlier in the season at much higher prices than now obtain, are helping to make foreign markets weak. Country offerings of winter wheat were light and from all reports farmers are not selling much at the reduced prices. Receipts will be heavy for a time until the grain sold for August delivery is all in.

Spring Wheat Outlook Fine.

In spite of few reports of damage from rust and hail and heat in the spring wheat country, there was no change to the generally favorable advices, and there seems to be now little question but that the spring wheat crop will be the largest in many years. In some sections premature ripening was reported, but doubtless this is no more than ordinarily is the case, as there has certainly been nothing abnormal in weather conditions. In Canada there will be raised a big crop without question which will be in early competition with American wheats abroad. Harvesting has already started at different points in the three states, and also at a few places in Canada, so there is little danger of anything happening to the crop from now on.

Primary Movement Is Liberal.

Receipts continue liberal, but are gradually falling off, and the total at primary points was slightly less than a year ago at 884,000 bu. Receipts here, 258 cars, with 348 cars promised for today. The grading of wheat is only fair, and reports of damage to quality are being borne out by a large percentage of the receipts. Southwestern markets reported much lighter acceptances. Foreign markets were easy. Closing figures showed declines of 1¼@1⅜d at Liverpool, 1¼c at Antwerp, 1⅜c at Berlin, 1c at Budapest, and Paris was unchanged to ⅛c up. Buenos Aires unchanged. Clearances for the day were 187,000 bu wheat and flour. Minneapolis wheat stocks decreased 525,000 bu for five days. Cash sales here were 50,000 bu.

Corn Shorts Cover Freely.

Freer offerings of cash corn, the opening break in wheat, and lack of buying orders were the main factors in corn at the start, and prices were substantially lower. On the decline there was an enormous volume of buying by shorts which lifted values about 1½c from the low point for September, but the advance was shortlived, closing figures showing net losses of ⅛@⅞c. Sentiment at the close was still bearish, and it was claimed that little of the buying was for long account. Cash prices were steady to ½c up with sales of 110,000 bu for shipment. Outside markets were easy and the heavy tone in other grains was against the maintenance of values. Receipts at western points were 376,000 bu, against 263,000 bu a year ago. Local arrivals were 132 cars, with 131 cars promised for today. Liverpool was ⅝@⅞d lower. Bartlett-Patten, Updike, and Wagner were the leading buyers. Brosseau was a heavy seller.

Oats Have Partial Recovery.

In oats there was a relatively firm tone displayed after a bad slump at the start and buying was apparently of better character than recently. Values eased off with other grains at the close, however, net losses for the day being ⅛@¾c. Country houses continued to sell and local professionals helped along every decline. Bartlett-Patten, Marfield, and Knight-McDougal were heavy buyers. Primary receipts were 719,000 bu, compared to 472,000 bu a year ago. All crop reports were favorable, and while farmers were not free sellers there was no indication of speculative buying from the interior. This buying, which has previously been a big factor in the market, was conspicuous by its absence. Receipts here were 140 cars with 162 cars promised for today. The cash market was unchanged to ½c higher, with sales of 175,000 bu.

Rye Trade Is Tame.

Rye was quiet and easy. September closed nominally at 70c. No. 2 sold at 74c and No. 3 at 71½c. No. 4 was quoted 56@65c. Receipts were 2 cars.

Malting barley was firm, while mixing grades were unchanged to 2c higher. Malting was quoted 55@60c, mixing 48@56c, and screenings 40@50c. Receipts were 10 cars.

Flaxseed was unchanged. No. 1 northwestern closed at $1.45, No. 1 from the northwest, $1.43¼, and No. 1 southwestern $1.38. Receipts were 2 cars.

Timothy seed was steady. September closed at $3.70. Clover seed, 10c to 25c higher. Spot contract closed at $11.50, and March, $12.35.

Range of Active Futures.

WHEAT.

	Open.	High.	Low.	Closing. Aug. 5.	Aug. 4.
Sept.	1.01⅛	1.01⅜	1.00	1.00⅛	1.01⅞
Dec.	96¾-⅞	1.00	96⅛	95⅝	1.00¼
May	1.03⅝-¾	1.03⅝	1.01⅛	1.01⅜	1.03⅝

CORN.

Sept.	63⅞	64	62½	63	63⅝-¾
Dec.	52-1/16	52¾	51⅝	52	52⅜-⅝
May	53⅛-¼	53⅝	52⅛	53⅜	53

OATS.

Sept.	36¼-⅜	36⅜-⅝	35⅜	36¼-⅜	...
Dec.	36⅝-¾	37	36	36½-⅝	36½
May	38⅝-¾	39	38⅛-¼	38½	39

Grain Inspection.

	No. 2 or better.	Standard.	No. 3.	Lower grades.	Total.
Winter wheat	...	145	2	...	254
Spring wheat	...	...	...	...	2
Corn	77	20	35	132	
Oats	10	57	52	21	140
Rye	2	...	...	...	2
Barley	...	...	3	7	10
Totals	170	57	225	88	540

Inspected out from store: Wheat—No. 2 hard, 4,000 bu. Corn—No. 2, 5,000 bu. Oats—Standard, 47,000 bu. Loaded from unlicensed elevators: Wheat—No. 2 hard, 37 cars and 33,614 bu; No. 2 red, 1 car and 10,348 bu; No. 3 red, 13 cars; No. 4 winter, 5 cars. Corn—No. 2 yellow, 11 cars and 30,000 bu; No. 3 yellow, 2 cars; No. 4 yellow, 1 car. Oats—No. 2 white, 41 cars; No. 3 white, 8 cars; No. 4 white, 5 cars; No. 2, 1 car and 23,000 bu white clipped, 5 cars.

Daily Indemnities.

	Ups. High.	Close.	High.	Downs. Low.	Close.
Sept.	1.01⅜	1.01⅜	98⅝	98⅛	98⅜
Dec.	1.00	99¾	97¾	96¾	97⅛
May	...	...	...	...	...
Sept.	65⅝	63⅝	63⅝	62¼	61⅞ 62⅜
Dec.	53⅜	52⅝	52⅝	51⅛	51⅜ 51⅝
May	...	...	...	...	...
Sept.	36⅜	36⅛	36⅜	36	35¾ 35⅞
Dec.	36⅝	36½	36⅝	36	35⅞ 36
May	...	...	...	...	...

Weekly Indemnities.

Wheat.	Ups.	Downs.	—Next week— Ups.	Downs.
Sept.	1.01⅛	1.00⅜	1.05⅜	95⅝
Dec.	1.03⅜	94½	1.03⅜	94½
Corn.				
Sept.	66⅜	66¼	66⅜	66¼
Dec.	54½	49¾	54½	49¾
Oats.				
Sept.	37	34	37	34
Dec.	38½	34½	38½	34½

Cash Grain Transactions.

Flax—Firm. Winter wheat patents, jute, $4.90@5.10; straight, jute, $4.90@5.10; clear, jute, $4.60@4.80; spring wheat, special brands, nominal; straights, jute, $4.60@4.80; Minnesota hard spring wheat, jute, $3.90@4.10; Minnesota hard spring, straight, export bags, $4.50@4.70; first clears, $5.00@5.20; second clears, $3.80@4.10; low grades, $3.15@3.50; rye flour, white, brl, jute, $3.70@3.85; dark, per brl, jute, $3.50@3.65.

WINTER WHEAT—Easy. Sales in store and to go: Mixed lots, 50,000 bu on p. t. Sales, local and transmississippi billing: No grade, hard, $1.00; No. 4 red, 96c; No. 3 red, 96c@$1.03; No. 2 red, $1.05. Illinois proportional—No grade, red, 93@95c; No. 4 red, 90@97c; No. 3 red, 94c@$1.03½; No. 2 red, $1.03½@1.04½; No. 3 hard, 98c@$1.03½; No. 2 hard, $1.03⅜@1.03¾.

SPRING WHEAT—Quiet. No sales reported.

CORN—Steady to ⅛c higher. Sales in store and to go: Mixed lots, 110,000 bu on p. t. Sales, local and transmississippi billing: No grade, 58½@64c; No. 4, 62½@67c; No. 4 yellow, 64@67c; No. 3, 66½@67½c; No. 3 yellow, 68c; No. 2, 66¼@70½c; No. 2 yellow, 68@68¾c; No. 4 white, 69½c; No. 3 white, 71½c; No. 2 white, 71¾c. Illinois proportional billing: No. 4 yellow, 66c; No. 3, 67@68¼c; No. 3 yellow, 68@68½c; No. 2, 66¾@69c; No. 2 yellow, 68@68¾c; No. 4 white, 69½c; No. 2 white, 71¾@72c.

OATS—Steady to ⅛c higher. Sales in store and to go: White clipped, 175,000 bu on p. t. Sales, local and transmississippi billing: No grade, new, 86c; No. 4 white, old, 39@43c; No. 3, old, 46c; No. 3 white, new, 39@40c; old, 42@45c; standard, new, 39¼@40c; old, 44c; No. 2 white, new, 40c. Illinois proportional billing: No grade, new, 37½@39¼c; No. 3, new, 37c; No. 3 white, new, 38¼@39c; standard, new, 38¾@39¼c; old, 44c; No. 2, new, 37@38¼c; No. 2 white, new, 39¼c; old, 47c.

RYE—Easy. Sales, Illinois proportional: No. 2, 74c; No. 3, 71½@72c.

BARLEY—Firm. Sales free on board or switched: Barley, new, 46@54c; old, 48@56c.

AMERICAN GRAIN MARKETS.

MINNEAPOLIS, Minn., Aug. 5.—WHEAT—Minneapolis received 89 cars of wheat, against 152 a year ago; Duluth 3, against 39, and Winnipeg 24 against 25. September opened 1¼@1⅜c lower, with low 99½c, close 99⅝c; December opened 99½c, high 99⅝c, low 98c, close 98¼c; May opened $1.03, high $1.03⅜, low $1.02¼, close $1.02¼. The demand for spring wheat was strong. No. 1 northern sold for 2@2⅛c above the September option and No. 2 northern, 2¼@2⅝c above. No. 3 northern, spot, $1.27¾; new, to arrive, $1.02½; No. 2 northern, $1.25¾, spot; new, to arrive, $1.00½; No. 3 wheat, $1.21¾@1.23¾. CORN—No. 3 yellow, 62¾c. OATS—No. 3 white, 40¾@43⅜c. RYE—No. 2, 68¾@68¾c. FLAX—Receipts, none; year ago, 6 cars; shipments none. Closing price, $1.37½. BARLEY—Receipts, 8 cars; year ago, 15 cars. Shipments, 9 cars. Closing range, old, 50@61c; new, 42½@54c. MILLSTUFFS—Shipments, 1,066 tons. BRAN—In 100 lb sacks $20.50. FLOUR—Unchanged. Shipments were light and prices unchanged. Shipments, 48,663 brls. First patents, in wood, $5.90@6.10; second patents, in wood, $5.80@6.00; first clears, in wood, $4.05@5.25; second clears, in wood, $3.30@3.55.

NEW YORK, Aug. 5.—WHEAT—Receipts, 63,800 bu. Spot, weak; No. 2 red, new, $1.14 nominal domestic, elevator; No. 2 red, new, $1.13⅝ prompt f. o. b. afloat; No. 1 northern, Duluth, old $1.30¼ nominal f. o. b. afloat; No. 2 hard winter, new, $1.12½, nominal f. o. b. afloat. Last prices were ⅛c to 1⅝c net lower. September, $1.08¼@1.10¼, closed $1.09⅛; December, $1.06¼@1.07⅜, closed $1.06½; May, $1.08¼@1.09⅜, closed $1.08⅝. CORN—Receipts, 7,875 bu; exports, 1,300 bu. Spot, easy; No. 2 old, 70c, elevator; No. 2, new, 60c, winter shipment. Option market was without transactions, closing ⅛c lower. September closed 71¾c; December closed 64c. OATS—Receipts 59,750 bu; exports, 250 bu. Spot market quiet; mixed, 26@32 lbs, 52½c nominal; natural white, 26@32 lbs, 49@51c; clipped white, 34@42 lbs, 53@56c.

DULUTH, Minn., Aug. 5.—Close: WHEAT—No. 1 hard, on track, $1.24¼; on track, No. 1 northern, $1.22⅝; No. 2 northern, $1.20⅝; to arrive, No. 1 northern, $1.22⅝; No. 2 northern, $1.20⅝; Sept., $1.00⅝; Oct., 99¾c; Dec., 98¼c; May, $1.02¼. DURUM—On track, No. 1, 99½c; No. 2, 94¾c; Sept., 89½c; Oct., 88½c; No. 1 flax—To arrive, $1.38⅜; on track, $1.38⅜; Sept., $1.37⅜; Oct., $1.34½; Nov., 1.34½. OATS—To arrive, 34½c; on track, 40c. RYE—68@70c. BARLEY—50@60c. Cars inspected: Wheat, 3; last year, 39. Corn, 1. Oats, 6. Barley, 2. Flax, 6; last year, 13. Receipts: Wheat, 3,860 bu. Corn, 6,784 bu. Flax, 25,899. Shipments: Wheat, 89,334 bu. Oats, 4,300 bu. Barley, 572 bu. Flax, 1,000.

KANSAS CITY, Mo., Aug. 5.—WHEAT—Cash No. 2 hard, $1.00@1.00½; No. 3, 97½c@$1.02; No. 2 red, $1.04@1.06½; No. 3, 90c@$1.04. No. 2 mixed, 61@61½c; No. 2, 57¼@61¼c; No. 2 white, 64c; No. 3, 62¾@64c. OATS—No. 2 white, 41@43c; No. 2 mixed, 38@40c. RYE—78@80c. Receipts—Wheat, 166 cars.

PEORIA, Ill., Aug. 5.—CORN—Higher; No. 2 yellow, 67½@68¼c; No. 3 yellow, 67¼c; No. 3, 67½c; No. 4, 66½c; no grade, 63c. OATS—Higher; standard, 37½@38c; No. 3 white, 37c; No. 4 white, 35½c; No. 3 red, 35½c.

TOLEDO, O., Aug. 5.—CLOVERSEED—Cash, $7.00; October, $7.50; December, $7.50; March, $7.60; No. 2, $6.75; rejected, $6.00. TIMOTHY—Prime, $1.90. ALSIKE—Prime, $8.20; October, $8.30.

Liverpool Grain Market.

LIVERPOOL, Aug. 5.—Closing: WHEAT—Spot. No. 2 red western winter nominal. Futures quiet; September, 8s 3¾d; December, 7s 9¾d; March, 7s 9d. CORN—Spot, new American mixed (via Galveston) steady, 6s 5½d. Futures quiet; September, 5s 4d; October, 5s 4¾d.

CHICAGO LIVE STOCK MARKET.

CATTLE.

CHICAGO, Aug. 5.—Light supplies had a stimulating influence on the demand for steers and salesmen secured firm to 10c higher prices for the bulk of their holdings. Receipts were only 3,500 head, and of this number packers had 14 loads of Texans direct and there were 24 loads of western cattle. Best steers on hand were distillery fed offerings, which sold at $7.10, while corn fed lots reached $7.05. Shippers gave the market fair support, but the packers had to be depended upon to take the bulk of the offerings.

Butcher stock trade was irregular and prices averaged steady to 10c lower. All cows and heifers salable at $4.50 and higher made a steady range, while the lighter grades were off largely 10c. Bulls held at a steady to firm level, while calves sold at weak to 25c lower figures. In the market for canners and cutters the trade was slow and weak and sellers had to make concessions to effect a clearance. Moderate supplies of stockers and feeders attracted little attention from outside buyers, and the market had a dull, weak tone. Quotations:

Beef steers, good to choice	$6.50@7.50
Yearling steers, good to prime	6.50@7.30
Exporters	5.50@6.40
Beef cows, good to choice	4.00@5.50
Beef cows, plain to good	3.50@4.60
Fat heifers, good to choice	4.25@6.50
Canners and cutters	2.00@3.00
Calves, common to choice heavy	3.00@5.25
Good to prime vealers	7.00@8.00
Feeding steers	4.00@5.10
Stock steers	3.25@4.40
Bulls	2.50@5.00

Cattle at six western markets, 16,800, against 18,000 a week ago, 23,300 a year ago, and 20,600 two years ago. Total for 1909 to date, 4,175,000, against 4,267,000 the same period in 1908.

HOGS.

Hogs sold at 5@10c higher prices for the bulk, while the tops were 15c higher and the advance price for the day, as 1907-79, showed a gain of 11c over Wednesday's, besides being the highest since July 27. Receipts of 11,000 head disappointed buyers, and both local and outside operators got busy at the start, paying the full appreciation for the good hogs and cleaning up the supply more closely than on any previous day in more than two weeks. The market closed in good condition at the advance and there were only 2,500 hogs left unsold.

Prime heavy butcher grades topped the market at $8.15, while numerous sales of choice heavy offerings were made at $8.00@8.10. The mixed packing droves cost around $7.50@7.65, and the good shipping hogs sold at $7.70@7.90. Pigs were sparingly offered and salable at almost any price asked for them, sales of good 120 lb offerings being made at up to $7.85 and higher. Quotations:

Bulk of sales	$7.80@8.00
Selected shippers	7.85@8.15
Prime heavy shippers	7.75@8.15
Good to choice light	6.75@7.95
Poor to medium light	7.35@7.70
Mixed packing	7.40@7.70
Common packing	7.15@7.40
Heavy packing	7.55@8.00
Heavyweight pigs	7.50@7.80
Stags	7.55@7.85
Light pigs	7.00@7.50

Average price of hogs at Chicago, $7.79, against $7.68 Wednesday, $7.47 a week ago, $6.75 a year ago, and $6.84 two years ago.

Eleven markets received 42,900 hogs, against 57,000 a week ago, 71,800 a year ago, and 62,700 two years ago. Total for 1909 to date, 14,771,000, against 17,469,000 the same period in 1908.

Hog purchases for the day follow: Armour & Co., 1,600; Swift & Co., 1,100; Anglo-American, 900; Hammond, 1,200; Morris & Co., 800; Boyd-Lunham, 400; Schwarzschild & Sulzberger, 800; Roberts & Oake, 300; Western Packing Co., 600; butchers, 800; shippers, 4,000; total, 12,500; left over, 2,500.

SHEEP.

There was a narrow outlet for sheep and yearlings and although the native offerings held at a practically unchanged level, most of the rangers sold at a decline of 10@15c. Lambs held steady to firm prices but the trade was restricted by insufficient supplies of strictly choice fat offerings. Packers were the principal buyers and there was little call from outside killers, although several of the country buyers were present looking for desirable feeding stock. The latter was sparingly offered and prices were sustained at the best level of the season.

A double deck of rangers, sorted out of a string of 1,600 head, sold at $7.00, while the remainder of the lot went to feeders at $6.00. Packers had 3,000 lambs from Louisville and bought choice natives here at $7.50@7.65. Quotations:

Native wethers	$4.00@5.25
Native ewes	3.00@5.00
Native yearlings	5.00@5.50
Range wethers	4.50@5.75
Range ewes	3.50@4.50
Bucks and stags	2.00@3.25
Breeding ewes, aged	4.00@5.50
Cull lambs	4.50@6.25
Native lambs	7.00@7.75
Native lambs, plain to good	6.50@7.00
Range lambs	6.00@7.00

The movement of live stock at Chicago stockyards compares as follows:

	Receipts. Cattle.	Calves.	Hogs.	Sheep.
Monday, Aug. 2	7,724	1,000	20,645	15,000
Tuesday, Aug. 3	3,204	1,465	8,898	15,736
Wednesday, Aug. 4	13,951	1,670	14,772	17,130
Thursday, Aug. 5	3,500	1,000	11,000	11,000
Week so far	40,379	5,767	55,318	59,460
Week ago	38,377	6,300	73,472	60,846
Cor. time 1908	54,778	6,492	97,982	85,669
Cor. time 1907	52,089	6,704	90,200	60,244
Shipments—				
Monday, Aug. 2	4,822	196	7,042	40
Tuesday, Aug. 3	2,132	47	2,753	2,212
Wednesday, Aug. 4	4,202	56	4,582	2,022
Thursday, Aug. 5	3,000	50	4,000	2,000
Week so far	14,226	349	18,377	6,274
Week ago	15,235	593	20,446	10,364
Cor. time 1908	17,283	350	24,463	10,940
Cor time 1907	16,563	775	17,988	7,445

Receipts for Aug. 6 were estimated at 1,500 cattle, 11,000 hogs, and 8,000 sheep, against actual arrivals of 821 cattle, 19,631 hogs, and 4,529 sheep for Friday, Aug. 7, 1908.

STOCKYARDS GOSSIP.

"Expect to ship 20 cars of cattle Aug. 6 which should be on Chicago market Aug. 11. Conditions look favorable for a good sale of cattle from this section this season." This was the message received by a commission house from J. R. Eddy, superintendent of the Cheyenne Indian agency at Lame Deer, Mont. Mr. Eddy had rangers here a year ago which sold up to $6.40 for 1,528 lb steers.

Reports of range cattle so far this season have been disappointing and the plain light native steers have been dropped in the scale of appetites to a consequence. The firmness in the market for the latter this week is not expected to be permanent, however, and cautious operations in the country were advised.

Expectations are that there will be more range cattle marketed here next week than there have been during the last two weeks combined. Several of the commission houses have been notified to be on the lookout for stock from the range districts and there are many train loads reported in sight for Monday's market.

Hogs left over unsold from Wednesday's market were officially counted at 4,000 head, the smallest number left unsold since July 24.

The Anglo-American company had 291 hogs in direct from Milwaukee and bought enough here to make up a total drove of 900 head. Armour & Co. led all buyers here with purchases of 1,600 hogs.

ON THE BOARD OF TRADE.

In spite of the weak tone in the grain markets there was steady support to the provisions list, and prices closed higher all around. Pork gained 10@12½c; lard, 5@5½c; and ribs, 10@12½c. Hog receipts at all points were light, primary arrivals being 39,700, compared to 67,700 a year ago. Local receipts were 19,000, with 11,000 promised for today. Prices at the yards were generally 10c up. Hog packing in the west was estimated at 465,000, against the same number for the corresponding week last year. Commission houses were moderate sellers of product, led by Bartlett-Patten, but packers gave the market needed support and closed it firm. Hams and lard at Liverpool were 6d up, with bacon unchanged. Receipts of product at Chicago were 18 cars, with shipments of 80 cars. The cash demand was fairly active.

MESS PORK.

	Open.	High.	Low.	Close. Aug. 5.	Aug. 4.
Sept.	20.60	20.62½	20.50	20.50	20.37½
Jan.	16.40	16.52½	16.25	16.37½	16.27½
LARD.					
Sept.	11.32½	11.35	11.27½	11.32½	11.25
Oct.	11.27½	11.30	11.22½	11.27½	11.20
Jan.	9.82½	9.90	9.77½	9.80	9.72½
SHORT RIBS.					
Sept.	11.00	11.07½	11.00	11.05	10.95
Oct.	10.67½	10.77	10.67½	10.72½	10.60
Jan.	8.77½	8.80	8.72½	8.75	8.67½

HOG PRODUCTS—Firm. Cash lots, mess pork, $19.25@20.62½; lard, $11.32½, and short ribs, $11.00@11.10, according to weight.

BEEF PRODUCTS—Quiet and steady. Prices quoted as follows: Beef hams, $21.50@22.00; extra mess beef, $10.50@11.00; plate beef, $12.00@12.50; extra plate beef, $12.50@13.00. Tallow—Steady at 7½@8c for edible; 6@6¼c for prime packers; 5⅝@5¾c for No. 1 do, and 5@5¼c for No. 2 do; 5@5¼c for No. 1 grease, and 4¾@5c for No. 2 do. Oleostearine in fair demand and quotably steady at 12@12¼. Oleo oil quiet at 11¾@12c for extra.

GREASE—Steady at 4¾@4¾c for brown, 4⅞@5c for yellow, 4⅝@4¾c for house, 5¼@5½c for B white, 5¾@6c for A white, and 6¼@6⅝c for choice white.

COOPERAGE—Steady. Ash pork brls, 77½@82½c; oak pork brls, 90@95c, and lard tierces, $1.02½@1.17½. Quotations for wood bound.

VEALS.

50@60 lbs	7@8c
65@90 lbs	8@9c
85@120 lbs	9@10½c
120@160 lbs	6@8c
Coarse	5@6c

SOUTH WATER STREET BEEF PRICES.

	No. 1.*	No. 2.	No. 3.
Ribs	13	12	8
Loins	18	13½	8
Rounds	10	9½	7
Chucks	7	6½	4½
Plate	...	5¼	4

Live Stock Markets Elsewhere.

KANSAS CITY, Mo., Aug. 5.—CATTLE—Receipts, 6,500; steady for choice; strong to 10c higher for beef steers. $6.50@7.50; fair to good, $4.50@6.35; western steers, $4.00@5.85; stockers and feeders, $3.25@5.25; southern steers, $3.50@5.15; southern cows, $2.50@3.85; native cows, $2.25@4.25; native heifers, $3.25@5.50; bulls, $2.75@4.00; stockers and feeders, $4.00@5.50; calves, $3.50@7.50. HOGS—Receipts, 4,000; 5@10c higher; top, $7.85; bulk of sales, $7.50@7.85; heavy, $7.80@7.85; packers and butchers, $7.70@7.85; light, $7.50@7.80; pigs, $6.50@7.40. SHEEP—Receipts, 2,500; steady; lambs, $5.50@7.25; yearlings, $4.50@5.25; wethers, $4.00@5.00; ewes, $3.50@4.75; stockers and feeders, $2.75@5.00.

OMAHA, Neb., Aug. 5.—CATTLE—Receipts, 1,500; active, stronger; native steers, $4.50@7.25; cows and heifers, $3.00@5.25; western steers, $3.50@5.50; Texas steers, $3.00@5.00; range cows and heifers, $2.75@4.40; canners, $2.00@3.00; stockers and feeders, $2.75@5.15; calves, $3.25@6.75; bulls and stags, $2.75@4.75. HOGS—Receipts, 6,800; steady to 10c higher; heavy, $7.45@7.70; mixed, $7.50@7.60; light, $7.50@7.70; pigs, $6.25@7.25; bulk of sales, $7.50@7.65. SHEEP—Receipts, 6,200; steady; yearlings, $4.75@5.35; wethers, $4.00@4.80; ewes, $3.75@4.50; lambs, $6.50@7.40.

ST. LOUIS, Mo., Aug. 5.—CATTLE—Receipts, 3,700; higher; native shipping and export steers, $6.25@7.10; dressed beef and butcher steers, $5.50@6.40; steers under 1,000 lbs, $4.25@5.80; stockers and feeders, $3.25@5.00; cows and heifers, $3.50@6.50; canners, $1.75@2.50; bulls, $2.50@5.00; calves, $3.25@7.25; Texas and Indian steers, $3.50@6.50; cows and heifers, $2.40@5.00. HOGS—Receipts, 800; higher; pigs and lights, $4.00@7.70; packers, $7.50@7.80; butchers and best heavy, $7.90@8.05. SHEEP—Receipts, 5,000; steady; native muttons, $3.25@4.50; lambs, $5.75@7.25; culls and bucks, $2.25@4.75; stockers, $3.25@4.00.

ST. JOSEPH, Mo., Aug. 5.—[Special.]—CATTLE—1,500; steady to strong; natives, $5.75@7.25; Texas and westerns, $4.75@5.50; cows and heifers, $3.00@6.50; bulls, $3.00@4.75; veals, $4.00@7.25; yearlings and calves, $3.25@5.00; stockers and feeders, $3.50@4.75. HOGS—5,000; 10c higher; top, $7.85; light and light mixed, $7.35@7.65; medium and heavy, $7.55@7.85; pigs, $5.50@6.25; bulk of sales, $7.60@7.75. SHEEP—2,000; steady; lambs, $7.00@7.50; yearlings and wethers, $4.60@5.35; ewes, $4.25@4.50.

NEW YORK, Aug. 5.—BEEVES—Receipts, 1,945; none on sale; steady. CALVES—Receipts, 618; veal firm; $7.00@9.25. SHEEP AND LAMBS—Receipts, 4,466; sheep steady; lambs, 25@50c higher; sheep, $3.50@5.00; lambs, $6.50@8.50; culls, $5.00@5.18½. HOGS—Receipts, 640; market steady; state and Pennsylvania hogs, $8.35@8.40.

Hides and Wool.

CHICAGO, Aug. 5.—HIDES—Demand was quiet and market steady. Quotations:

	Lb.		Lb.
No. 1 hides, all wts.	12¼c	No. 1 kip	13¼c
No. 2 hides, all wts.	11¼c	No. 2 kip	12c
Branded hides, all weights	11c flat	No. 1 calf	14¼c
No. 1 bulls	10c	No. 1 tallow	5c
No. 2 bulls	9c	No. 2 tallow	4½c

CHICAGO, Aug. 5.—WOOL—Offerings were moderate and values unchanged. Quotations:

Tub washed—	
Burry, dingy to choice medium	20@28c
Unwashed from all bright wool sections—	
Heavy to fine delaine	17@28c
Braid to medium	23@31c
Southern wool—	
Burry to medium	41@32c
Semi-bright from north and northwest sections—	
Heavy fine to medium	16@20c

ST. LOUIS, Mo., Aug. 5.—WOOL—Steady; medium grades, combing and clothing, 22½@29c; light fine, 20½@25½c; heavy fine, 18½@21c; tub washed, 25@27c.

Chicago Horse Market.

Equine trade was slow and weak with the bulk of the horses received selling at a loss. Buyers held a few orders calling for choice heavy drafters, expressers, and wagon horses, but general receipts included few offerings good enough to meet the requirements of these traders, and salesmen were compelled to accept reduced bids for the plain to medium lots which they had on hand. Sales in the auction ring were at $50.00@140.00 for plain to medium work horses, and at $150.00@225.00 for the bulk of the plain to strictly choice draft offerings. Drivers sold slowly at $150.00@190.00 for the bulk, with matched pairs at $385.00. Receipts for four days were 1,086, against 1,171 a week ago and 767 a year

SITUATIONS WANTED—MALE.

Bookkeepers and Clerks.

SITUATION WANTED — BOOKKEEPER OR office man, by useful, all around man, experienced in credits, collections, and correspondence; can operate typewriter; good address; with present employer six years; moderate salary if prospect for advancement. Address T 842, Tribune.

SITUATION WANTED—YOUNG MAN, OUT OF town, 27 years, experienced bookkeeper, order clerk, and stenographer; knowledge of Spanish and German, desires position; little confinement as possible, to learn business and acquire interest if conditions satisfactory. A hustler and means business. Address B D 18, Tribune.

SITUATION WANTED — YOUNG MAN OF executive ability with general freight claim and traffic exp., desires position handling claim and traffic work; excellent refs. furnished. Address S 286, Tribune.

SITUATION WANTED—MARRIED MAN, AGE 36, as bookkeeper, ass't. correspondent, general office work; 8 yrs.' selling exp.; desires position with small manufacturing concern where promotion is assured. Address S 190, Tribune.

SITUATION WANTED — CHIEF CLERK, STENOGRAPHER, ACCOUNTANT; AGE 26; RAILROAD AND CONSTRUCTION EXPERIENCE; HIGH CLASS MAN. ADDRESS T 167, TRIBUNE.

SITUATION WANTED—AS BOOKKEEPER OR general office man, 12 years' experience as bookkeeper, paymaster, and purchasing agent for large general contracting firm. Address S 381, Tribune.

SITUATION WANTED—BOOKKEEPER, OFFICE MGR., COST ACCT.; 12 YRS. EXP. MERC. MFG.; CAPABLE EXECUTIVE; SYSTEMIZER; REF.; BOND. ADDRESS T 201, TRIBUNE.

SITUATION WANTED—YOUNG MARRIED man, experienced bookkeeper and general office man, at present employed, wants to make a change; have you an opening? Address S 149, Tribune

SITUATION WANTED—DRUG STORE; BRIGHT, honest, energetic young man, well educated, good appearance; fully understands drug trade; 2 years' experience; $12. Address T 306, Tribune.

SITUATION WANTED — BOOKKEEPER OR general office work; age 26; eight years' experience; best references; can operate typewriter. Address S 201, Tribune.

SITUATION WANTED—A1 BOOKKEEPER and stenographer, now employed with good firm where future is assured. Address S 120, Tribune.

SITUATION WANTED — AS AUDITOR, BOOKkeeper, or office manager; married man; 27 years old; 7 years' experience; best references; $100. Address T 275, Tribune.

SITUATION WANTED—YOUNG MAN OF 23 desires employment evenings and Saturday afternoons in store; A1 references. Address T 126, Tribune.

SITUATION WANTED — DRUGGIST, REGISTered graduate, young man, wishes permanent position or relief work; best references. Address H KENEVA-av., city.

SITUATION WANTED—OFFICE MANAGER and auditor; experienced; references. Address S 133, Tribune.

SITUATION WANTED—SPECIAL EVENING work; office or outside; by young man age 21. Address S 152, Tribune.

SITUATION WANTED—YOUNG MAN, AGE 23, 6 years' printing office experience; references; will leave city. Address S 247, Tribune.

SITUATION WANTED—YOUNG MAN, IN REAL estate or insurance office; experience; best references. Address S 350, Tribune.

SITUATION WANTED—RELIABLE YOUNG man of 20, as an assistant D. E. bookkeeper; forenoons only. J. W. W. 198 36th-st.

SITUATION WANTED — SHIPPING CLERK; 12 years' experience. Address T 285, Tribune.

Accountants and Auditors.

SITUATION WANTED—BY FIRST CLASS ACcountant, as auditor or general bookkeeper; 15 years' experience; A1 references; 32 years; brokerage or commission house preferred. Address S 206, Tribune.

SITUATION WANTED—EXPERT WILL AUDIT, systematize, open, close, keep small sets, etc.; reasonable. McENRIRE 134 Monroe. Cent. 5451.

SITUATION WANTED—EXPERT WILL AUDIT, open, close, systematize books, etc. SPENGLER, 8222 Madison-av. Tel. Hyde Pk. 4617.

Salesmen. Solicitors. Etc.

SITUATIONS WANTED — TWO SALESMEN opening offices in Chicago as manufacturers' agents, now in Chicago, desire personal interviews with firms in legitimate, high grade lines, seeking Pacific coast representation, on a commission basis. Address S 244, Tribune.

SITUATION WANTED—AM 40 YEARS OLD; A1 accountant, office manager, wide experience; speak German; highest city references. Address T 162, Tribune.

SITUATION WANTED—AS SALESMAN, AGE 28; com. or salary; 6 years' exp.; city or road; mercantile or specialties only. Address T 345, Tribune.

SITUATION WANTED—HAVE OFFICE AND selling qualifications; want manufacturer's agency; specialties. address S 253, Tribune.

SITUATION WANTED—SALESMAN, YOUNG man, road. Address P 381, Tribune.

Professions and Trades.

SITUATION WANTED—WHAT CHANCES? HAVE HAD 4 YEAR'S EXPERIENCE IN PRINTING AND WANT TO EXERCISE SAME. ADDRESS S 177, TRIBUNE.

SITUATION WANTED—YOUNG MAN, 7 YEARS' experience in building specialties; desires position with architect or contractor. Address S 118, Tribune.

SITUATION WANTED — MECHANICAL draftsman and specification writer, with contractor; 5 years' experience; age 26; good references; reasonable salary. 5657 S. Hamilton-av.

SITUATION WANTED — CHAUFFEUR, THREE years' experience with present family; good mechanic; strictly sober; change caused by marriage; good references. S 227, Tribune.

SITUATION WANTED — EXP. CHAUFFEUR, Swedish, would like permanent position with private family; careful driver and repair man. C. PETERSON, 2604 Wayne-av.

SITUATION WANTED EXPERIENCED chauffeur of good habits, in private family; references furnished. JOHN W. STRATTON, 2943 Prairie-av.

SITUATION WANTED — CHAUFFEUR; DO own repairs; will leave town; reasonable salary; age 29; colored; refs. C. CUMMINGS, 61 Maple-st.

SITUATION WANTED — CHAUFFEUR; SOber, careful driver; do own repairs work; reas.; state make of car. Address S 334, Tribune.

SITUATION WANTED—AS COLORED EXP. chauffeur in private family. Address 468 Dearborn-av., Chicago.

SITUATION WANTED — COACHMAN, HANDY man; hous or garden; refs. Address T 353, Tribune.

SITUATION WANTED — CHAUFFEUR, FOUR years driving, one year in repair shop; refs. Address T 341, Tribune.

SITUATION WANTED—EXP. CHAUFFEUR, gardener, care for horses; all around worker. Address T 266 Tribune.

SITUATION WANTED—EXP. CHAUFFEUR would like all year work; good mechanic; careful driver. EDWARD GOLK, 2228 W. 60th-pl.

SITUATION WANTED—CHAUFFEUR, STRICTly sober young man; careful driver, good repairer; city ref. good refs. Address T 266, Tribune.

SITUATION WANTED—CHAUFFEUR MAchinist will do private repairs, 40c per hour; expert. WOOLSON, 3001 Union-av.

SITUATIONS WANTED—MALE.

Coachmen, Teamsters, Chauffeurs, Etc.

SITUATION WANTED—CHAUFFEUR. PRACtical, 8 years' experience operating, repairing foreign, American cars; mechanic, careful driver, strictly temperate, useful around premises; no objection to other work; have first class city references. Address S 276, Tribune.

SITUATION WANTED — CHAUFFEUR WANTS position in private family; married; 27 years old, no children; strictly temperate; expert repairman; experienced driver, both city and touring. Address B H 12, Tribune.

SITUATION WANTED — CHAUFFEUR, FRENCHMAN, SINGLE, 5½ YEARS' EXP.; GOOD HABITS, HONEST, RELIABLE; DRIVE ANY CAR; GOOD MECHANIC; A1 REFS. ADDRESS S 156, TRIBUNE.

SITUATION WANTED — BY FIRST CLASS repair man as private chauffeur on any make of car; best of refs.; in or out of city. Address T 299, Tribune.

SITUATION WANTED—CHAUFFEUR; 5 YRS.' exp.; sober, reliable, and careful driver. Address S 236, Tribune.

Stenographers and Typists.

SITUATION WANTED—STENOGRAPHER AND typewriter, young man, 2 years' experience, at present employed, but on account of moving to Evanston cannot stay; want work downtown, North Side, or in Evanston. Address T 452, Tribune.

SITUATION WANTED — BY A1 STENOGRAPHer in high class office in Chicago or on North Shore; 5½ years' exp.; best refs.; employed at present; prefer law or editorial work. Address S F 10, Tribune.

SITUATION WANTED—HIGH GRADE YOUNG man stenographer; eight years' railroad, manufacturing, commercial experience; $18. Address S 808, Tribune.

SITUATION WANTED—STENOG.; COMPEtent; age 35; single; small salary. Address S 270, Tribune.

SITUATION WANTED—EXPERT STENOG. wants extra work evenings or otherwise; lowest rates. Phone Seeley 3545. Address S 572, Tribune.

SITUATION WANTED—BY BOY AS STENOGrapher or filing; salary $6. Address T 328, Tribune.

Miscellaneous.

SITUATION WANTED — YOUNG MAN, 30 years, has 7 years' experience in real estate and loan office; thorough in loans and valuations; experienced in flat renting and management of property; wants place with future; start for moderate salary; best references; no agents. Address T 106, Tribune.

SITUATION WANTED—RESPONSIBLE POSITION, any commercial line; graduate University of Michigan law department; 5 years law practice; also a commercial experience; capable, thorough, resourceful and ambitious. Future opportunity means more than present salary; age 29; employed. Address S 127, Tribune.

SITUATION WANTED GENTLEMAN OF good address desires association with a concern where, beginning at the bottom, he can prepare for a position of responsibility; good opening more desirable than large salary; present employment head of departments; A1 reference. T. S. SHATTUC, 944 E. 73d-st.

SITUATION WANTED — MANAGER, NOW EMPLOYED BY A HOUSE DESIRES TO CHANGE TO SOME OTHER RELIABLE INTEREST; LEGAL SALES, AND OFFICE EXPERIENCE; ANSWERS CONFIDENTIAL. ADDRESS S 154, TRIBUNE.

SITUATION WANTED — BY A FIRST CLASS man, who understands care of horses and stock of all kinds, wishes to make a home with a good family; understands the care of cows, to run a farm or in a private family; first class references. Address HERMAN H. STARON, 214 Ohio-st.

SITUATION WANTED — AS COLLECTOR FOR transportation company; would work for mercantile or real estate firm; will assume charge of apartment building; strictly temperate and reliable; highest references. J. LOOMIS, 3251 Vernon-av.

SITUATION WANTED — ADVERTISING MAN, age 27, thoroughly qualified, desires position as advertising manager. Address M. L. BUTLER, Asst. Adv. Mgr. Lyon & Healy, or telephone Harrison 4050.

SITUATION WANTED—BRIGHT, EDUCATED young man of good appearance seeks position as private secretary or position of trust with large employer or corporation head; can furnish best of references. Address S 395, Tribune.

SITUATION WANTED—ADVERTISING WRITer and selling campaign expert with agency or trade paper; experienced solicitor; can show results to prove ability. Address S 422, Tribune.

SITUATION WANTED—BY COLORED MAN, wants a position doing anything, experienced porter, can give references. Call or write. ARTHUR JOHNSON, 350 Elm.

SITUATION WANTED—YOUNG MAN, THOROughly schooled in classified advertising, as manager or assistant with agency, newspaper, or mail-order concern. Address P 338, Tribune.

SITUATION WANTED—WHAT HAVE YOU for a trustworthy, neat appearing married man in early thirties, speaking the three languages; city refs. Address S 134, Tribune.

SITUATION WANTED—EDUCATED, ENERgetic Hindoo student, where honesty is appreciated. Address T 235, Tribune.

SITUATION WANTED—ASSISTANT TO CREDit manager; handled collections several years; exp. in credits; age 30. Address T 212, Tribune.

SITUATION WANTED—WHO WILL DEFY SUperstition? Will thirteenth "ad." for work. Address T 240, Tribune.

SITUATION WANTED—YOUNG MAN WISHES position with building contractor to learn business, references. Address T 220, Tribune.

SITUATION WANTED—SEVERAL YEARS manag. experience; organizing, executive capacities. Address O 367, Tribune.

SITUATIONS WANTED—FEMALE.

Bookkeepers and Clerks.

SITUATION WANTED—GENERAL OFFICE ASsistant; 5 years' exp.; good penman. Address S 189, Tribune.

SITUATION WANTED—BY EXPERIENCED bookkeeper, stenographer; books opened closed and audited. Address S 50, Tribune.

SITUATION WANTED—BY YOUNG LADY AS gen. office work; no exp.; salary $6. Address S 284, Tribune.

SITUATION WANTED—THOROUGHLY COMpetent bookkeeper; can take charge; nine years' experience. Address T 151, Tribune.

SITUATION WANTED—YOUNG LADY WANTS small office to look after; will do some office; ten years' experience. Address S 311, Tribune.

SITUATION WANTED — HIGH GRADE BOOKkeeper; exp.; full charge. Address T 280, Tribune.

SITUATION WANTED—EXP. AND REF.; AS cashier. Address MISS MARES, 601 Otto-st.

Domestics and Cooks.

SITUATION WANTED — HIGHLY EDUCATED young Italian lady; with esteemed family; speaks Italian and French only; capable doing all housework; best references. MRS. STUMPL, 600 Seminary-av.

SITUATION WANTED — BY COMPETENT cook; will leave city. 1206 N. Dearborn-st.

SITUATION WANTED—HELPER IN FAMILY, where lady does own work; not capable all work, but can save her many steps; low wages. Address T 275, Tribune.

SITUATION WANTED—COLORED GIRL, GENeral housework; good plain cook; family small; will do laundry. Address M. L. BARBEE, 3021 Belmont-av., 2d flat.

SITUATION WANTED — YOUNG SWEDISH girl for general housework; ref. 5331 Wentworth-av. 2d floor.

SITUATION WANTED — GENERAL HOUSEwork; first class references; South Side. Phone Oakland 1674.

SITUATION WANTED—BY COLORED GIRL for general housework; good references. Drexel 3997.

SITUATION WANTED — JAPANESE GIRL for housemaid. FUKANO, 3338 Vernon-av.

Housekeepers and Caretakers.

SITUATION WANTED—BY HOUSEKEEPER OF experience where she can have home for 12 year old daughter and herself; willing to leave city. Address S 243, Tribune.

SITUATION WANTED—EXPERIENCED WORKing housekeeper with small family; no washing; best references; reasonable wages. Address G. RANDEAU, 392 E. 40th-st.

SITUATION WANTED—H. K., NEAT, TRUSTworthy widow, no children, for widower with children, not too young; N. S. Address T 107, Tribune.

SITUATION WANTED—REFINED, EDUCATED young man of industrious habits wishes position as private secretary or position of trust with large employer or corporation head; can furnish best of references. Address S 395, Tribune.

SITUATION WANTED—HOUSEKEEPER, MIDdle aged. Phone 2 days, Normal 3470; best references.

SITUATION WANTED—HOUSEKEEPER, GERman Catholic, for several men or priest. 568, 853 Orleans-st.

SITUATION WANTED—BY WOMAN WITH baby as housekeeper. Address 230 Dayton-st. -

Dressmakers and Seamstresses.

SITUATION WANTED—FRENCH DESIGNER, perfect fitter, desires few more customers. Tel. 1687 Calumet.

SITUATION WANTED—FOR INFANTS, CHILdren, and misses' clothes; only fine work; by the day or at home; ref. Address T 267, Tribune.

SITUATION WANTED—FANCY SEWING IN first class families. Phone North 5167.

Nurses and Governesses.

SITUATION WANTED — PRACTICAL NURSE, young, refined, as companion; no objection to light household duties; good references. Address T 325, Tribune.

SITUATION WANTED — UNDERGRADUATE, hospital experience, general nursing; doctor's references. Address T 352, Tribune.

SITUATION WANTED — REFINED YOUNG lady would like to care for child; South Side preferred. Address G 418, Tribune.

SITUATION WANTED—PRACTICAL NURSE; good refs. Address S 165, Tribune.

Laundresses and Day Work.

SITUATION WANTED — DAY WORK BY FIRST class laundress. Phone 3264 Calumet, between 2 and 5.

SITUATION WANTED—WASHING TAKEN home; rough dry promptly done. 25c to 30c per dozen. 298 Burling-st.

SITUATION WANTED—LAUNDRESS; CLEANing; references. Phone Douglas 4467.

SITUATION WANTED—AS LAUNDRESS, DAY or week; exp.; colored. Phone Aldine 1884.

SITUATION WANTED—FIRST CLASS LAUNdress by the day; best ref. Phone 2016 Douglas.

SITUATION WANTED—DAY WORK; WASHing taken home. 143 Schiller-st. Write. Stokes.

SITUATION WANTED—LAUNDRY OR CLEANing, neat colored woman. Call eve. Aldine 1963.

SITUATION WANTED—BY EXPERIENCED laundress and ironer. MRS. WARD, 306 Ward-st.

Stenographers and Typists.

SITUATION WANTED—EXPERIENCED STEnographer and secretary; Remington machine; salary $18. Address T 305, Tribune.

SITUATION WANTED—BY EXPERIENCED steno. and typewriter for half day (mornings). Address T 159 Tribune.

SITUATION WANTED—BY YOUNG LADY, AT present employed; anxious for change; neat, accurate. Address S 248, Tribune.

SITUATION WANTED—BY EXPERIENCED steno.; h. s. ed.; rapid and accurate; neat appearing. Address T 87, Tribune.

SITUATION WANTED — SCALES STENOGRAPHer; some experience; 2 years' high school; $8. Address T 345, Tribune.

SITUATION WANTED—STENO. 1½ YRS.' EXP. No. 5 Oliver; only $15; ref.; neat. Address T 295, Tribune.

SITUATIONS WANTED—FEMALE.

Stenographers and Typists.

SITUATION WANTED—BY EXPERIENCED, first class law stenographer, law or real estate firm, who want nice work. Address T 277, Tribune.

SITUATION WANTED—BY YOUNG LADY STEnographer; inexperienced, but rapid, accurate, and industrious; salary $6. Address N 474, Tribune.

SITUATION WANTED—PERM., BY 1ST CLASS steno.; start $15; also eve. work. Address P 344, Tribune.

Miscellaneous.

SITUATION WANTED—BY WELL EDUCATED lady, over 30, with business experience and highest references; charge of Chicago branch for reliable firm. Address T 344, Tribune.

SITUATION WANTED—ENGLISH GIRL, COMpanion to elderly lady, or chambermaid; best refs. DAISY STEWART, 3736 Elmwood-av.

WANTED—MALE HELP.

Bookkeepers and Clerks.

BANK CLERKS WANTED—One city bookkeeper, one statement clerk; state experience and if employed at present. Address C K 170, Tribune.

BOOKKEEPER AND CORRESPONDENT—FINE opportunity for a man with energy and ability. Give full particulars as to past experience, references, salary expected, etc. Address C K 100, Tribune.

CASHIER AND BOOKKEEPER—YOUNG MAN, about 25 years of age, living on South Side; must be quick and accurate; address, giving age, experience, and salary expected; we want a hustler who is not afraid of work; none other need apply. Address T 275, Tribune.

COMPLAINT CLERKS AND TRACERS—THOSE familiar with large store. None other need apply. Apply to superintendent's office, 8:30 to 10 a. m., 2d floor, THE FAIR, State and Adams-sts.

LEDGER CLERK—EXPERIENCED IN RETail dry goods or department store office, quick, accurate figurer, good writer; state particulars in full and salary expected. Address C G 806, Tribune.

MAN—HIGH GRADE, TO TAKE FULL CHARGE of office, supervising accounts and have up to date methods; salary $125; give refs. and experience. Address C E 575, Tribune.

SHIPPING CLERK—FIRST CLASS, WITH CITY experience. Address C E 545, Tribune.

SODA DISPENSER. 262 Wabash-av.

STOCK CLERK—TO TAKE CHARGE OF WOOLen piece goods. STROUSS, HIRSCHDRATH & CO., Jackson-blvd. and Franklin-st. Apply fifth floor.

YOUNG MAN—FOR OFFICE WORK AND OUTside buying; must have had some experience and be good at figures; permanent, with good prospects. Address C H 177, Tribune.

YOUNG MAN—GOOD EDUCATION, RAPID AT figures, for office and detail work. Address C E 89, Tribune.

Salesmen. Solicitors. Etc.

WE WANT SALESMEN

And are willing to pay highest of commissions and advance expense money. Experience on the road not necessary, but if you are a hard worker and honest, with good appearance, we can make you a success. Splendid territory now open. Our salesmen make from $200 to $300 per month and expenses. Bond required.

Write for catalog. THE BUTLER MAN CO.

Hunter Building—Cor. Madison & Market-sts., Chicago, Ill.

TRAVELING SALESMEN.

We have openings for four or five salesmen of good personality and habits who are willing to go into the line of the business department store trade. Our high class premium propositions are generally recognized as greatest and most successful propositions; long and international reputation; salary, commission, and expenses. Call afternoons only.

O'NEILL JAMES & CO.,
256 E Madison-st.

SALESMAN WANTED—
Specialty salesman for work with public schools; must be capable of earning $100 per week; state experience. Address B H 3, Tribune.

A SPLENDID OPPORTUNITY

For energetic, intelligent men, who have been successful in specialty, real estate, insurance or correspondence fields. We will show you how you can make $100 to $200 each week. Call 2715 Michigan-av. Ask for MR. SEABROOKE.

WANTED — EXPERIENCED COMMERCIAL travelers now employed and handling standard lines in the central states; a big proposition with exceptionally large remuneration. Customers in all towns over two thousand population. No samples—very little trouble. Write immediately, giving route and territory now being handled by you. Address T N 111, Tribune.

SALESMEN, SOLICITORS—A LARGE CHICAGO Mfg. Co. desires to open exclusive sales agencies in territory, financially responsible for $1,000 in cash to carry stock to supply demands created; no canvassing; report weekly and attend to correspondence; position permanent; we pay a good salary and expenses of the office. "LIBERTY" ASSOCIATION, 12 State-st.

WANTED—TWO MEN

Of exceptional character to present an educational proposition to people of good standing. Interviews arranged for in advance. Energetic men can earn from $50 to $100 weekly.

MR. CAMPBELL, Room 349 Rand-McNally Bldg.

A GREAT OPPORTUNITY.

IF YOU ARE AN ENERGETIC, INTELLIGENT SALESMAN I CAN SHOW YOU HOW TO MAKE $150 TO $250 PER WEEK; ENOUGH INTRODUCTIONS FURNISHED TO KEEP YOU BUSY. SALES MANAGER, ROOM 1010, 315 DEARBORN.

CIGAR SALESMAN — ONE OF THE OLDEST cigar jobbing houses in Chicago has an established city territory to offer a good conscientious worker; prefer one who has an extensive acquaintance among those who handle cigars and who can swing some trade; give full particulars when answering. Address C H 153, Tribune.

WANTED—A GOOD MAN, WELL POSTED IN waterproofing materials for buildings; one having good connections with architects, contractors, and builders preferred; state age, if any, and good credentials; commission basis. Address C K 85, Tribune.

WANTED—3 MEN BETWEEN 25 AND 40 TO join force in Wisconsin on high grade educational work; high grade leads furnished; local influence given and expenses paid; state age and previous occupation; references required. Address S 233 Tribune.

WANTED—MAN WHO HAS EXPERIENCE AS an insurance solicitor, for position on the road to meet business and professional men; must be industrious and reliable and of good personal appearance; good salary and commission to right man. Address C F 127, Tribune.

WANTED — SALESMAN FOR AI SPECIALTY proposition on road; appeals to only the best class of people; permanent position; exclusive territory; experience not absolutely necessary, as we will train you under experienced salesman; good appearance essential. Address C K 85, Tribune.

TRAVELING SALESMAN WANTED BY CLOAK and suit house for Illinois, Iowa, Michigan and Indiana; only those having trade and willing to work for commission basis need reply; state territory, age, etc.; communications strictly confidential. Address C K 86, Tribune.

SALESMAN WANTED—WE WANT A GOOD salesman, bright, energetic, high grade, for a specialty of merit; one who can meet business men and furnish good references; for the right party permanent position; exclusive territory. Address C L 78, Tribune.

ROAD SALESMEN

For Southern and Western territory, to sell good line of staple goods. Big pay for right man.
FOSTER, 1532 Monadnock Block.

SOLICITORS WANTED—MEN AND WOMEN for suburban towns, to take orders for making rugs from old carpets. Best commission paid to the right parties. Oak Park Rug Co., 127 Lake-st. Oak Park, Ill.

SALESMEN MAKE $5 TO $10 PER DAY SELLing groceries to farmers, hotels, restaurants; no exp. necessary; special inducements to exp. men. DANIELS & KEMPER, 3847-49 Cottage Grove-av., Chicago.

WANTED — RELIABLE ENGLISH, GERMAN, and Polish agents to sell the most popular weekly casualty policy selling on the market; pay weekly on the issue without charging lapses. CARL SAUER, 210 Royal Insurance Bldg.

CREW MANAGERS WITH HIGHEST REFERences to hold position of crew of agents in Chicago and elsewhere; salary, expenses, and commission; will make $5,000 a year if competent; give full particulars in first letter. Knowledge Agency.

A GOOD SALESMEN, SOUTH SIDE FOR AUTOmatic advertising specialty, absolutely new; no competition; sells to all retailers. 522 [New 1121] E. 66d-st.

SALES MANAGER WANTED—CHICAGO AND SEVERAL STATES; ELECTRIC VACUUM MACHINE; PRICE, $50.00. 408-160 WASHINGTON.

WANTED—SALESMEN CALLING ON THE GROcery trade to carry special side line; 25% commission; a winner. Address Box 407, Blooming-ton, Ill.

SALESMAN—COLLIER'S WEEKLY. IF YOU need work call; exp. not necessary; we furn. demonstrator; permanent; good income. 306 Plymouth Bldg.

TEN LIVE MEN TO WORK CALIFORNIA OREgon, and Washington for Leslie's Weekly and Judge; salary virgin territory; no capital necessary. Room 1060, 324 Dearborn-st.

THREE MORE SOLICITORS, CATHOLIC MAGazine; premium proposition; names and leads furnished; good money. DORAN, 311 E. Madison, downstairs.

WANTED—ENERGETIC YOUNG ROAD MAN to represent a leading Chicago dry goods specialty house in Mich. and Minn.; Write full details. Address C H 173, Tribune.

WANTED—GENERAL AGENTS FOR A NEW specialty, never before shown; good proposition to live men. 14 N. State-st.

WANTED — SOLICITORS FOR CASUALTY proposition; liberal terms; chance for advancement. BALLARD, 401 Ashland Block 9 to 12 a.m.;

SPECIALTY SALESMEN — TO HANDLE A high grade specialty proposition; can earn from $200 to $500 per month. Address T 111, Tribune.

HIGH CLASS SOLICITORS—SALARY AND COMmission. Call between 8 and 9 in morning. 809 Michigan-av., 7th floor.

WANTED—EXPERIENCED, HONEST HOUSE to house canvassers; must give reference. Call 9 a. m. 308 Tribune Bldg.

SALESMAN — EXPERIENCED IN PLUMBING and steam supplies. ANDREW J. GEARY, 1270 S. Chicago-av.

WANTED—EXPERIENCED SALESMEN TO grocery trade. C. F. LINKE, 3629 Morgan-st.

WANTED—MALE HELP.

Salesmen, Solicitors, Etc.

WANTED—THREE HIGH GRADE EXPERIenced men as state managers and stock salesmen for Iowa, Kansas and Nebraska; must be good organizers, hustlers, and able to show results; valuable territory; liberal contract to right men; no promotion enterprise. LIFE INSURANCE. MINING STOCK OR BLUE SKY SCHEME; our business is clean, high grade, dignified, and legitimate. STOCK NOW EARNING FROM 30 TO 40 PER CENT AND PAYING 12 PER CENT ANNUALLY IN DIVIDENDS; WILL BEAR CLOSEST INVESTIGATION. REFERENCES REQUIRED. ADDRESS C L 801, TRIBUNE.

WANTED — A SALESMAN TO
Accept Permanent Agency

FOR TERRITORY NETTING AT LEAST $5,000 FIRST YEAR AND 25 TO 50 PER CENT ADDITIONAL EACH SUCCEEDING YEAR. NO INVESTMENT REQUIRED EXCEPT PERSONAL EXPENSES, BUT MUST BE A NUMBER ONE, CLEAN CUT, CAPABLE SALESMAN, ABLE TO FURNISH BOND AND WILLING TO TRAVEL TERRITORY AND SHOULD HAVE A THOROUGH KNOWLEDGE OF ADVERTISING. THIS IS AN ESTABLISHED, DIGNIFIED, HIGH GRADE BUSINESS AND ONLY A SUCCESSFUL HIGH CLASS MAN WILL RECEIVE CONSIDERATION. CALL 10-12 A. M.
C. E. ZIMMERMAN CO.,
263 LA SALLE-ST.

SALESMEN FOR
WAISTS,
WASH DRESSES,
MUSLIN WEAR,
CORSETS.

Apply ready for work, 5th floor, 8:30 a. m., Superintendent.

ROTHSCHILD & COMPANY,
STATE AND VAN BUREN-STS.

ROAD SALESMEN.

We will have two openings Aug. 9 on our traveling sales force. If you have snap, ginger, enthusiasm, and ability, and are willing to learn our methods of handling the out of town merchant call and see us. We will sign a yearly contract for a specified territory with an established trade. Men of considerable ability with no previous road experience are earning $200 and up today under our system.

See sales manager after Monday noon.

ROBERT JOHNS, 200 Monroe-st.

SALESMEN WANTED — IN wholesale general merchandise house, 25 to 35 years of age; no road men need apply; state age, experience, and salary expected. Address C K 90, Tribune.

TRAVELING SALESMEN.

We have several vacancies to fill in our traveling force; good specialty men preferred. If you can sell goods, experience in our line not necessary; our principal trade is with country trade, Department, Grocery, and General Stores. We will pay all expenses of travelers, also a salary or liberal commissions. Call or address

EAST LIVERPOOL CHINA CO.,
147-153 Fifth-av., Chicago.

A SUCCESSFUL CLOAK HOUSE WISHES TO engage a good salesman in each of the following states: Ohio, Missouri, Kentucky, Indiana, North Dakota, Northern Michigan, and Minnesota; must be experienced in cloak line and have an established trade; good position to satisfactory men. Address B J 9, Tribune.

Boys.

BOY — IN ADV. DEPT. OF LARGE PAPER house, bright boy about 16 years of age who is not afraid of work and looks for a chance to advance; salary to start, $5. Write giving age and references. Address C K 91, Tribune.

BOY—BRIGHT, 16 YEARS OLD, FOR STOCK work and errands; good chance for advancement. Address B H 11, Tribune.

BOY—FAMILIAR WITH PLUMBING GOODS and gas fittings. 598 E. 63d-st.

BOY—OFFICE WORK; BRIGHT; GOOD PENman. 2061 Michigan-av.

BOYS—OVER 16 YRS., IN FIRE INS. OFFICE, for filing, etc.; state age, experience, and salary. Address S 275, Tribune.

BOYS—OVER 16, FOR WORK IN OPTICAL FACtory. Apply F. A. HARDY & CO., 131 Wabash.

Professions and Trades.

BLACKSMITH—APPLY CORN PRODUCTS REFINING CO., Argo.

BREWMASTER—POSITION OPEN FOR EXPErienced brewmaster who can give good references; splendid opportunity. DANCIGER BROS. Address S 119, Tribune.

BRIGHT YOUNG MAN FOR ALTERATION DEpartment in wholesale tailoring establishment. Address C H 221, Tribune.

CABINET MAKER—FIRST CLASS; MUST UNderstand drawing. S. e. cor. Sangamon and Jackson-blvd.

DIEMAKER—FIRST CLASS. ADVANCE TOOL and Machine Co., 207 S. Canal-st.

DRAFTSMEN AGE 19 TO 25, ACQUAINTED WITH general conveying and elevating machinery, tipples, washeries, cooling stations, boiler house, cement, grain plants, etc.; also one or two good detailers; application confidential. No agencies. Address W. A. SMITH, Grand Pacific Hotel, or call Saturday.

DRAFTSMAN — WITH EXPERIENCE ON blanking and forming dies. Call for MR. YEISLEY, Great Northern hotel, after 7 p. m. Friday, Aug. 6.

ELECTRICIAN—FIRST CLASS MACHINE REpairer and wireman, with tools; good position for right man. Kubec Electric Co., 186 E. Jackson.

FIRST CLASS MAN TO TAKE CHARGE OF seamless hollow ware and steel stamping plant. Must furnish the best of references and state experience and salary expected. All communications will be held strictly confidential. Address C. J. MEIER, Clark-av. and 10th-st., St. Louis, Mo.

GRAVEL ROOFERS—O'BRIEN & CO., J. J. Hatten, Mgr. 4705 State-st. Oakland 1223.

JOB PRINTER CHICAGO LIVE STOCK WORLD, Union Stock Yards.

LEATHER FINISHERS—EXPERIENCED MEN in all branches of leather finishings as used on furniture; state experience. Address C H 155, Tribune.

LINOTYPE OPERATOR—FIRST CLASS. 950 E. Ravenswood-pk.

MACHINIST—ALL AROUND. APPLY CORN PRODUCTS REFINING CO., Argo.

MECHANICAL DRAFTSMAN—1ST CLASS, EXperienced man on special machinery; must be reliable and quick; give experience, age, and salary expected in 1st letter or no attention will be paid. Address C H 179, Tribune.

OPTICIAN—YOUNG MAN WITH SOME KNOWledge of repairing spectacles and eye glasses. Address L. MANASSE, 88 Madison-st.

PAINTERS—TWO FIRST CLASS UNION MEN. Apply ready for work. DICKMAN, 3824 Milwaukee-av.

PIANO PLAYER ASSEMBLERS AND INstallers—Steady work. The Cable Co., 722 W. 22d-st.

PRINTER—ALL AROUND, ENERGETIC AND experienced, as working foreman for private plant; must understand handling cylinder press and set type; permanent. Apply 2d floor, 377 W. Lake-st.

SCAGLIOLA MAKERS—FIRST CLASS; STATE conditions in first letter. Southern Architectural Cement Stone Co., Dallas, Tex.

SHOEMAKER — OPERATOR ON BUSELL heel trimmer. Apply 38 La Salle-st.
The Rose-Moyer Mfg. Co.

SPINNERS — EXPERIENCED IN MAKING honeycomb chips. Address Box A 500, Schodeld Building, Cleveland, O.

SUPERINTENDENT FOR CONcrete mixer manufacturing company; must be experienced in this particular line; factory 275 miles from Chicago and now employing about 40 men; best of references as to ability, etc., required. Apply M. R. EVANS, 50 Wisconsin-st., Chicago.

TINSMITH—FOR FURNACE WORK.
E. A. METZ, 107 E. 22d-st.

WANTED—SEVERAL HIGH class men's fashion artists. Apply at once, Superintendent, THE HUB.

WANTED—CAR BUILDERS and car repairers, with tools; steady work. American Car & Equipment Company, Chicago Heights.

WATCHMAKERS—UNITED WATCH CO., 256 W. Madison-st., 7th floor.

WE WANT A COMPETENT, SOBER, AND NONunion book finisher for steady work. State age, experience, and wages. LE FEBURE LEDGER CO., Cedar Rapids, Ia.

YOUNG MAN—EXPERIENCED, TO TAKE ENtire charge of laying out orders to cutters in wholesale tailoring house; good opportunity for advancement, or can learn to cut. Address C H 249, Tribune.

Farm Help.

MAN AND WIFE—ON DAIRY FARM NEAR Chicago. Call about 9 a. m. or 2:30 p. m. 42 Board of Trade Bldg.

Window Trimmers.

WINDOW DRESSER—BY DEPARTMENT store in Memphis, Tenn.; give full details and references in first letter when personal interview will be arranged in Chicago. Address T 317, Tribune.

House Servants.

MAN—TO WASH DISHES AND WORK AROUND the house [white]. 3802 Michigan-av.

WANTED—MALE HELP.

Coachmen, Teamsters, Chauffeurs, Etc.

CHAUFFEUR AND ALL AROUND MAN WITH references. Inquire southwest corner 33d and Wentworth-av.

TEAMSTER—EXPERIENCED MAN, TO HANDle out store. FURST & FANNING, Hawthorne and Oak-sts.

WANTED—CHAUFFEURS; TAXICAB LIVERY. Only those with first class references and able to furnish $25 CASH BOND need apply. Must know city well. 1830 Indiana-av.

Agents.

TAKE NOTICE—AGENTS WANTED IN EVERY town; best paying article ever offered; sells in every house; 10c; cost $3 per 100; quick; money maker; send 10c. for sample and start at once. Cline Mfg. Co., 1240 Wabash-av., Chicago, Ill.

SOMETHING THAT SELLS AND GETS THE cash. Call MOSTETTER MFG. CO., 80-98 Indiana-st.

BIG MONEY SELLING HOUSE NUMBERS; ANY one can put them on; free sample. METALLIC LETTER CO., 62 N. Clark-st., Chicago.

AGENTS WANTED—FOR TOOLITE ELECTRIC signs. HALLER SIGN WORKS, Inc., 219 S. Clinton-st., Chicago.

SELL THE LITTLE DIGGER; TERRITORY free. ECONOMY MFG. CO., 196 S. Clinton-st.

RELIABLE AGENTS, EITHER SEX, TO SELL photo coupons. 604 Milwaukee-av.

"WONDER WORKER" IS A LIVE ONE; sells on sight. Meck's Specialties, Robinson, Ill.

Stenographers and Typists.

STENOGRAPHER — YOUNG MAN; GOOD; know something of bookkeeping for bond house; will also be required to make deliveries; must be able to give bond. Phone Harrison 6058.

STENOGRAPHER — R. R. EXPERIENCE; EXcellent opportunity for right party; salary $60 to start. Address C H 270, Tribune.

STENOGRAPHER — COMPETENT, RAPID young man, in large South Water-st. house; state age, salary. Address W B 517, Tribune.

STENOGRAPHER—PLEASE READ T 270 IN business chance column.

Miscellaneous.

A BUSINESS MAN WHO IS A SALESMAN, ENergetic, of good habits and appearance, and who can furnish good references, can obtain a perman

LOST AND FOUND.

LOST—LADY'S GOLD WATCH, OPEN FACE, Waltham make, with gold fob and diamond initial locket containing picture. Thursday, about 4 p. m., either on Harrison and Kedzie or in Douglas park car. Finder will receive liberal reward when returning it to 370 W. Belmont-av., 1st flat.

LOST—SLEEPING CAR RARETON PENNANT, ROAD AUG 3, PACKAGE OF MONEY SEWED TO HANDKER. LIBERAL REWARD. NO QUESTIONS. 431 1ST NAT'L BANK BLDG.

LOST — STRING OF GOLD BEADS ON GOLD chain, probably between Majestic Bldg. and Woman's Temple; reward offered. Room 1002, 72 Madison-st.

LOST — WEDNESDAY AFTERNOON, BLACK silk open work jacket, off Ashland, 63d, S. Dearborn cars, or in Rasch's park; return; reward. D. C. 678 W. Ohio-st., 2d flat.

LOST—LADIES LINEN JEWELRY BAG CONtaining one large and one small diamond ring; other rings; one diamond brooch and currency; liberal reward. T. C. H., 1735 First Nat. Bk. Bldg.

LOST—ALLIGATOR LEATHER HANDBAG, Northwestern Elevated train, Monday. Reward if desired. 1430 First Nat. Bank Bldg.

LOST—IN WASHINGTON PARK, PAIR EYEglasses with hairpin chain. Notify ROLFE, 5283 Calumet-av.

LOST—WEDNESDAY AFTERNOON, SMALL black Pomeranian puppy, female. Return to 1962 Calumet-av. and receive reward.

LOST—SILVER LINK CHAIN, BETWEEN Adams and Monroe-sts., at noon yesterday; reward offered. 307 Home Insurance Bldg.

STOLEN—REWARD FOR RETURN OF RING taken from little girl at washroom, Graceland cemetery; no questions asked. 583 Burling-st.

FOUND — PIGEON AT 3409 INDIANA-AV.; marked "J. K." Ring on leg.

PERSONAL.

PERSONAL — BESS—MY VACATION POSTponed; western parties absent. May we yet meet. I love you only. Adoringly. . NED.

PERSONAL — BABY BOY FOR ADOPTION; good parentage. Apply 481 W. Monroe-st.

BUSINESS PERSONALS.

KNOW THYSELF.
THE KEY TO SUCCESS.

The great questions of life are quickly solved, failure turned to success, sorrow to joy and want to affluence by possessing and calling into use the power to know one's self.

MARGARET GRAHAM,

who now and for the past years has resided at 2918 Michigan-av., has given substantial and wonderful proof of her knowledge and powers.

Consultation by appointment or from 9 a. m. to 9 p. m. daily and Sunday.

MARGARET GRAHAM,

permanently located in her own private residence, 2918—MICHIGAN-AV.—2918.

PERSONAL—
PERSON TO CUT DIAMONDS, RINGS, STUDS, AND EAR SCREWS, ALL SIZES.

$75 PER CARAT WHILE THEY LAST.

MONEY LOANED AT 1 PER CENT AND UP ON ALL JEWELS OF VALUE.

WE PAY THE HIGHEST CASH PRICE FOR ALL JEWELS OF VALUE AND OLD GOLD.

BAUMAN LOAN AND JEWELRY CO.
110 E. MADISON-ST., CHICAGO, ILL.

PERSONAL — BIRTHMARKS AND SMALLPOX pittings positively removed; patients treated can be seen by appointment.
DR. VAUGH-WILLIAMS,
1001 Venetian Bldg. 34 Washington-st.

PERSONAL—BRAIDING, EMBROIDERY, CORDing, and three spools thread, 5 cents; hemstitching and hemming; linen marking. Madison Embroidery & Braiding Co., 41 State-st. Phone Rand. 2835.

PERSONAL—FACIAL HAIR REMOVED BY EXpert lady operators. Sittings, $1; genuine six needle multiple electrolysis at special rate; hair guaranteed never to turn. COLUMBIA COLlege of BEAUTY, 78 State-st., Suite 51.

PERSONAL—BRAIDING AND EMBROIDERY; buttons covered, all styles; hemstitching and gros plaiting, tucking, pinking, herming, etc. Florence Petticoat & Embroidery Co., 107 E. Madison-st. Phone Central 693.

PERSONAL—FAT FOLKS.
WE CAN DO ANYTHING
UNTIL YOU CONSULT
DR. O. W. T. SNYDER, 39 State-st.
Booklet free. Write.

PERSONAL—EXPERIENCED WOMAN INVESTIgator solicits private cases. Have had long experience. Can give very good reference. Phone Graceland 2987 or write. Address C F 350 Tribune.

PERSONAL—WANTED, A FEW PERSONAL MAY earn $100 monthly corresponding for newspapers; no canvassing. Send for particulars. Press Syndicate, Lockport, N. Y.

PERSONAL—$295; OFF ON SHIRTS, COLLAR bundles left, called for, main office. Hand domestic finish, no saw edges; guarantee best work. Schrupp's Laundry, 40th-av. and Cottage Grove.

PERSONAL—WE TEACH ALL BRANCHES OF hairdressing, etc. BOOKLET FREE.
SCOTT'S HAIRDRESSING SCHOOL,
163 STATE-ST., SUITE 301.

PERSONAL—ROACHES, BUGS, RATS EXTERminated from your premises under guaranteed contract. Call, write or phone Harrison 6039.
FREDERICK FERRIS & CO., 427 Ashland-av.

PERSONAL—PAYING TWO PRICES FOR YOUR dental work is foolish when for one or less you can get the BEST at McCheney Bros', Randolph and Clark-sts.

PERSONAL—EXPERT INSTRUCTION IN ALL branches of hygienic beautifying; Mme. Qui Vive's methods. MRS. FRANCIS, 34 Washington-st., Suite 301.

PERSONAL—COME AND SEE WHAT WE ARE doing in growing hair on bald heads after years of baldness. Trial treatment free.
L. L. LAYTON, Suite 412 39 State-st.

PERSONAL—FACE, SKIN, SCALP, AND FEATURE specialists.
New York Electrolysis Co., 39 State-st.

PERSONAL—MME FOLLETTE, 70, 182 STATEst.—Superfluous hair, warts, moles permanently removed with electric needle; no pain; no scar.

PERSONAL—LOVE'S SPELL.
RANDOLPH-ST., 67H FLOOR, COR. STATE
J. E. TOMPKINS, M. D. H. R. ENLOW, M. D.

PERSONAL—DR. SAUNDERS, 148 STATE-ST.—Features made perfect; good complexion; scars, pimples, moles removed; complexion refined.

PERSONAL—DR. CARTER, EYE AND EAR, nose and throat. Cross eyes straightened in one visit. 378 State-st. 2d floor.

PERSONAL — WE TEACH HAIRDRESSING, manicuring, facial massage, scalp treatments. Send for free booklet. E. BURNHAM, 70 State-st.

PERSONAL—BRING US YOUR TYPEWRITER TROUbles and specialties will make them happy.
PETERSON'S, 151-153 Fifth-av. [Lees Bldg.

PERSONAL — SUPERFLUOUS HAIR, MOLES, etc., destroyed by electric needle. MME. AUGUSTA KALLMAN 34 E. Monroe-st. R. 606.

PERSONAL — WE TEACH HAIRDRESSING, scalp treatment, facial massage, electrolysis, etc. Individual instruction. Mello School, 163 Wash.-st.

PERSONAL—LA VIDA TONIC SHAMPOO cures itching of scalp, dandruff, and falling of hair. La Vida Scalp Specialist, 34 Washington-st.

PERSONAL—ALL DISEASES TREATED WITHout use of knife. Master Kneipp Electro-Therapeutic Institute, 2011 Wabash-av. Calumet 1360.

PERSONAL—SPECIAL SET OF TEETH, $5, 10 year guarantee; crowns, $3; bridge work $4. BOSTON DENTAL CO., 146 State-st.

PERSONAL—WARDROBE TRUNKS AND SUIT cases; best quality; lowest prices. H. Mc-Cullough, 3 State-st. Phone Central 2808.

PERSONAL—ALCOLYNE CURES DRUNKENness; $1 per package. For sale by Central Drug Co. and the Alcolyne Co., 40 Dearborn-st.

PERSONAL—SUPERFLUOUS HAIR ON THE face; 20 years in business; 3 expert operators.
MME STIVER, 1407 Auditorium Bldg.

PERSONAL—SPECIALIST IN REMOVING SUperfluous hair, moles, and warts; year's experience. MRS. M. A. PETRAN 163 State-st. R. 66.

BOATS, YACHTS, ETC.

18 FT. HUNTING CABIN MOTOR BOAT, TWO small cabins, 14 h. p. 2 cyl. engine, fully equipped, electric lights, etc.; first class running order; can be seen any afternoon. Chicago Yacht Club; cost $2,000; want $1,000. W. SPRINGER, 59 Board of Trade, Harrison 6527.

FOR SALE—NEW 10 FT. GASOLINE LAUNCH, with extra finished decks and coamings; cheap at $200; will sell for $125. Will exchange for small sailers. GEO. A. HOUSAM, 151 Maple-st., Benton Harbor, Mich.

WANTED—BEST GASOLINE LAUNCH FOR UP. to 30 ft. Kimball piano; mahogany finish; cost $575; almost new. Address 722 Chase-av., Rogers Park. 10 3627 Rogers Park.

PROMPT DELIVERY ON BUFFALO AND T. & engines. Special low prices on motor boat parts. Bullock-Walt Co., 86 Lake-st.

NOW IS THE TIME TO OVERHAUL YOUR motor; gasoline engine repairs. Calumet Shop. Cal. 1278. 2427 Calumet-av.

BOOK BARGAINS.

BOOKS FOR THE ELECT. SENT POSTPAID. "Correct Thinking," by Sercombe. 25c; "Love's Coming of Age," Carpenter, 50c; "Thoughts of a Boy, all exceptional. Tomorro w Press, 139 Dearborn-st.

CHICAGO BOOK MART—
128 Prairie-av. Open evenings.
BOOKS AT BARGAIN PRICES.
THE BOOK HUNTERS' RESORT.

BOOKS WANTED—ENTIRE LIBRARIES OR small lots. Send postal; will call. Open evenings. Phone Kent 2941. Downer's, 107 Clark-st.

ADDING MACHINES.

FOR SALE—NEW AND SECOND HAND ADDing and listing machines; adding machines for rent or sale on small monthly payments.
LOUIS F. BENTON 27 E. Madison-st.

FOR SALE—ADDING MACHINE GOOD AS new; cost $250; price $110. Call at 7823 Emerald.
KRUEGER.

BARTER AND EXCHANGE.

PHONOGRAPH WANTED IN EXCHANGE FOR piano. 584 W. Madison-st.

NEW HIGH GRADE $450 PIANOS FOR touring car. Address O 266 Tribune.

THREE DOZEN COFFIN HANDLES. VALUE What have you? Address S 170, Tribune.

BUSINESS CARDS.

PAGE WOVEN WIRE FENCE FOR FARMS and POULTRY yards. LAWN and DIVISION fence for City and Suburban lots. AUSTIN FENCE CO., V. P., 200 Monroe-st.

ELECTRIC BELLS PUT IN COMPLETE. WILCOX, 22 N. Hoyne-av.

ACCOUNTANTS.

AUDITS—SYSTEMS—APPRAISALS. New York Life Insurance Co. Phone Harrison 1270. Chicago. 122 Monroe-st. Cent. 4845.

ACCIDENT AND LIFE INSURANCE.

$5,000 FOR $8 A YR. COVERS ALL ACCIDENTS; forms AT COST for men, women, children. STATES ACCD. INS. CO., 140 Dearborn-st.

TO RENT—ROOMS—SOUTH.

TO RENT—1839 INDIANA-AV., THOROUGHLY clean, light, single and double rooms; HOT WATER ALWAYS; plenty clean linen. Cottage Grove cars to 19th-st.

TO RENT—4147 MICHIGAN-AV., BELL 5—very desirable, strictly modern outside rooms; newly furnished and decorated; fine location; $3 to $5. Phone Drexel 5258.

TO RENT—FINE SUITE ROOMS OVERLOOKing lake; private lavatory, bath, etc.; for two gentlemen; excellent transportation. 1 E. 22d-st., 1st apt.

TO RENT—198 OAKWOOD-BLVD., 2D FLAT, modern large front room for gentleman, $16 per mo.; also one at $10; convenient to Ill. Cent., Kenwood L ex., and Cottage Grove.

TO RENT—GENTLEMEN. ROOMS WITH UNlimited use of Turkish bath and gymnasium, $5.75 a week; all conveniences of private club. New Monroe Baths, 106 Madison-st., Edelweiss Bldg.

TO RENT—5628 PRAIRIE-AV., 3D. 2 ELEGANTly furnished rooms, mod. apt.; no other roomers; board optional; L express. Normal 2493.

TO RENT—FURNISHED ROOM, ALL MODERN conveniences, reasonable; near Kenwood "L," Cottage Grove. 278 Bowen-av.

TO RENT—NEWLY FURN. OUTSIDE ROOMS, 50c to $1 daily; $2.50 weekly and up. Hotel Marco, 836 Dearborn-st., 1½ blocks n. of Dearb. sta.

TO RENT — 5041 GRAND-BLVD., APT. 4S, large, well furn. front room; modern; phone; private; ¼ blk. Washington park and "L" exp.

TO RENT—ONE FRONT AND ONE SIDE ROOM; PRIvate lavatory, phone, electric; private family; gentlemen. 4438 Indiana-av., 2d apt.

TO RENT—4110 CALUMET-AV., LARGE FRONT parlor suite; modern; phone; near park; ¼ blk. L exp.; restaurant 30 yds. away; $7. MYERS.

TO RENT—NICELY FUR. RMS., WITH PRIV. fam.; good trans. 99 E. 33d, Apt. C. Phone Aldine 2190.

TO RENT—LARGE ROOM, NICELY FURnished; private residence; American family. 4006 Indiana-av. Drexel 6376.

TO RENT—2237 COTTAGE GROVE-AV., FLAT P, several finely furn. rms. for gentlemen; reas.; call afternoon; good trans. Cal. 4433.

TO RENT—2 LOVELY FURN. RMS., PRIVATE entrance, suitable for 2; $25 per mo. Address 651 E. 49th-st. Phone Drexel 6000.

TO RENT—6031 WOODLAWN-AV., 3D, BEAUtiful front rooms, overlooking Midway; reasonable. H. P. 6347.

TO RENT—2302 INDIANA-AV., 1ST FLOOR, Apt. 2, nice, cool south room; running water; phone; private; good car service.

TO RENT—2204 PRAIRIE, FINELY FURNISHed room; modern; electricity; excellent transportation; day or week. Calumet 1898.

TO RENT—SEVERAL NICE ROOMS, BATH, phone. Theatrical people preferred. 2858 Indiana. Apt. 103. Calumet 3181.

TO RENT — 2902 PRAIRIE-AV.—LARGE, COOL, pleasant rooms; running water; modern; $3.00, $5 week.

TO RENT—6161 PRAIRIE-AV., LARGE LIGHT bed room for interested lady or couple employed; private family; near 51st-st. L. M'COY.

TO RENT—4453 CALUMET-AV., PLEASANT room; modern; private. Phone Drexel 7761; L exp.

TO RENT—5709 MADISON-AV., THIRD FLAT, bedroom, one or two; near Wash. and Jackson Parks; suburban and surface lines.

TO RENT—FRONT ROOM, EL. LIGHT, HOT and cold water; L express and car; all modern. Phone Oak. 4352. 671 E. 40th-st. 2d apt.

TO RENT—2 ROOMS, WITH OR WITHOUT board. 5332 Calumet-av., 2d flat.

TO RENT—4002 INDIANA-AV., 3D—LARGE, well furn. room; lav.; modern; phone; L exp.

TO RENT — BEAUTIFUL, SUNNY, MODERN home; phone, hot water, etc.; $3.00 Vernon.

TO RENT—ALLEN APTS., 143 OAKWOODblvd. single and en suite, furnished, unfurnished.

TO RENT—294 E. 60TH-ST., LARGE ROOM, well furnished; bkfst. privileges; location and trans.

TO RENT—3728 ELLIS-AV. NEWLY FUR. ROOMS; LAV. IN EACH; I. C. AND L EXP.

TO RENT—4719 CALUMET-AV. 2D, LIGHT, well furn. single room for gentleman; L exp.

TO RENT—NEWLY FURNISHED ROOMS; ALL conveniences; run. water, phone. 3244 Indiana-av.

TO RENT—NICELY FURNISHED ROOMS, $2 up. Aldine 1088. 327 E. 35th-st. Flat B.

TO RENT—NICE LIGHT ROOM IN HOUSE, Grand-blvd., ¼ block Kenwood ex. 415 E. 40th.

TO RENT—3910 LAKE-AV. APT. 4, PLEASANT outside room, mod. apt.; phone; best transp.

TO RENT—2 COOL FRONT ROOMS; 1¼ BLOCK; elec. car. Tel. Kenwood 82, Lake Park Ave.; $4-$6.

TO RENT—4753 CALUMET-AV. 1ST—LARGE, airy front room; phone; "L"; reasonable.

TO RENT—NICELY FURNISHED ROOMS; steam heat; board if desired. 3219 Groveland-av.

TO RENT—ROOMS—WEST.

TO RENT—ATTENTION.
Strangers and visitors in the city and small families boarding should see the fine 2 room suite, furnished with bedding, dishes, complete, for light housekeeping; $2.50. 1 block to Wabash-av. cable, spectable tenants. Room for more. 161 N. Carpenter-st., near Randolph.

TO RENT—542 W. MONROE-ST., Y. M. C. A. "Ernest" rooms on West Side; all modern conv.; separate reading rooms, gymnasium, handball court, swimming tank, bowling, billiards, and pool.

TO RENT—2 ROOMS; COMFORTABLE, LIGHT, convenient to all lines; $2 and $3½ each. 1267 W. Polk-st., 2d Flat.

TO RENT—ELEGANTLY FURNISHED ROOMS, private family. MRS. DUSHAIN, 948 W. Madison-st.

TO RENT—NEWLY FURNISHED ROOM, PRIvate lavatory, facing park. 47 S. Hamlin, 1st flat.

TO RENT — NICELY FURNISHED PARLOR, facing Garfield park; also other rooms. Phone Kedzie 8604.

TO RENT—142 ASHLAND-BLVD., WELL FUR. parlor; also single rm.; cool and clean; h. and c. running w.; tel.

TO RENT—NEW WASHINGTON HOTEL, 859 Washington-blvd.; neatly fur. rooms, $3 up.

TO RENT—2 NICELY FURNISHED ROOMS, OPposite Garfield Park. Phone Kedzie 7842.

TO RENT—ROOM, LAWNDALE, NEAR ELEvated, Ogden-av., second flat. Tel. Lawndale 2566.

TO RENT—ROOMS—NORTH.

TO RENT—12 OUTSIDE ROOMS, 2 INSIDE; new building; newly furnished; single or en suite, furnished or unfurnished; lavatory and clothes closet in each; one floor for bachelors; all modern; near Lake Shore drive; 10 minutes' loop; most complete and up to date rooms in city. 852 Oak-st., cor. State.

TO RENT—180 GOETHE-ST., LARGE, LUXuriously furnished front; antique furn.; very chairs; 5 ft. library table; gent's chiffonier and dresser; 40 lb. hair mattress; box spring, brass bed; hardwood floors; running water; everything necessary to make comfortable bachelor apt.; laundry and wardrobe given best care.

TO RENT—494 LA SALLE-AV. BY OWNER, beautifully decorated and furnished rooms; hardwood floors, Wilton rugs, Morris chairs, brass bed, hair mattress, nice closets, running water, hot water at all hours; steam heat; strictly first class in every particular; refs. Phone North 3624.

TO RENT—FRONT 2 ROOM SUITE; 5 WINDOWS in living room; kitchen, gas range, pantry, ice box, porch, flowers; s. h.; modern; view of lake; 2 blks. Wilson exp.; $6.50 per week. 1463 Montrose-av., Apt. 3.

TO RENT—IN SELECT HOME, MODERN, AIRY outside rooms, beautifully furnished; excellent location and transportation; quiet residence district; will serve breakfast; ref. exchanged. Address C C 348, Tribune.

TO RENT—2 LARGE FRONT ROOMS SINGLE or en suite; modern; 2 blks Wilson "L" and bathing beach. 1688 Pemberton-av., 2d flat. Phone.

TO RENT—LARGE FURNISHED ROOM FOR 1 or 2 Jewish gentlemen in private family; all conveniences; walking distance North-av. Phone Lincoln 4072.

TO RENT—5628 PRAIRIE-AV., 3D, 3 HANDsome rms., high grade, complete; Washington Park L exp.

TO RENT—LARGE ROOMS FOR LIGHT HOUSEkeeping. 3729 Monroe-av. MRS. CRAIN.

TO RENT — 3 SPLENDIDLY FURNISHED rooms for housekeeping. 2216 S. Park-av.

TO RENT—HOUSEKEEPING ROOMS.

South Side.

TO RENT—COMPLETELY FURN. HSKPING. suite; every convenience. 71 E. 33d-st. Phone Douglas 666.

TO RENT—120 E. 31ST-ST., FLAT M—HOUSEkeeping; 2 room suite; hot water, dishes, linen, gas, bath, and room floor.

TO RENT—LIGHT, COOL, 2 ROOM FLAT; ICE box, gas range, everything complete. 3826 Rhodes-av., Apt. 2R.

TO RENT—3628 PRAIRIE-AV., 3D, 3 HANDsome rms., high grade, complete; Washington Park L exp.

TO RENT—LARGE ROOMS FOR LIGHT HOUSEkeeping. 3729 Monroe-av. MRS. CRAIN.

TO RENT — 3 SPLENDIDLY FURNISHED rooms for housekeeping. 2216 S. Park-av.

TO RENT—HOUSEKEEPING ROOMS.

North Side.

TO RENT—FINELY FURNISHED LIGHT front housekeeping and sleeping rooms, cheap. 309 Wells-st.

TO RENT—2 ROOMS, FUR. FOR HSKPG.; front parlor. 545 La Salle-av., 2d apt.

TO RENT—720 N. PARK-AV., 2 FRONT ROOMS for light housekeeping; blk. from Lincoln pk.

TO RENT—802 E. CHICAGO-AV.—EXCELLENT furnished housekeeping rooms; also sleeping.

WANTED—ROOMS.

WANTED—TO RENT—TWO WELL FURNISHED modern rooms, with use of dining room and kitchen, by responsible couple in Hyde Park, Woodlawn, or Austin. Telephone Kenwood 210. MRS. DELCOUR.

WANTED—TO RENT—GENTLEMAN DESIRES two well furnished connecting rooms in private family, West Side; willing to pay well for good accommodations; permanent. Address T 287, Tribune.

WANTED—TO RENT—GENTLEMAN WANTS furnished room with running water; North Side preferred; give price and full particulars. Address T 105, Tribune.

WANTED—TO RENT—ROOM, STRICTLY PRIV. residence by young gentleman employed downtown; must be A1 district; possession Aug. 15th. Address S 220, Tribune.

WANTED—TO RENT—3 FURNISHED HOUSEkeeping rooms with range, steam, no children. REILLY BROS., 37th and Indiana.

WANTED—TO RENT—GARFIELD PARK, 3 rooms, furnished housekeeping. WELLAND, 365 E. Superior-st.

WANTED—TO RENT—BY YOUNG LADY EMployed, two neatly furnished rooms, near cars, not far out; reasonable. Address C K 94, Tribune.

WANTED—TO RENT—PIANO MAN WANTS furnished room; will trade piano. Address T 135, Tribune.

BOARD AND LODGING—SOUTH.

216 E. 53D-ST., HYDE PARK — UNDER NEW management; transp., I. C. exp., 11 min. downtown; beautiful alcove rooms, suitable for 2 or 3; also light, airy, single rooms; excellent board; parties looking for a pleasant home with moderate cost will do well to call before going elsewhere.

THE OAKWOOD BLVD. NEAR RESIDENCES—Extra choice, exceedingly large front room; two double beds; easily accommodate three to four young men or couples; refined surroundings; fine home table; reas. Phone 3212 Douglas. Kenwood "L," etc.

5714-16 WASHINGTON-AV.—A QUIET, HOMElike place on a boulevard; trees and lawn; residences in connection with porches; fine home cooking; 5 min. to park. 12 min. to loop; beautiful sunny steam heated rooms, some at unusually low prices, others up to $25 week for two.

THE NEW HUNTINGTON, 107 E. 37TH-ST.—Beautiful location, convenient transportation; excellent service; table of highest reputation; rooms single or en suite with private bath; $7 to $14 per week. E. Aldrich and Sons.

221 E. 54TH-ST.—DETACHED HOUSE PLEASantly located in choice residence district; newly furnished throughout; cool, light, pleasant rooms, with lavatories; table boarders served; 6d L. C. exp. 55th electric.

2960 MICHIGAN-AV.—FIRST CLASS PRIVATE residence; will rent large front alcove room and one single room, elegantly furnished; all lavatories, electric light, electric fans, brass beds with box springs; finest home cooking; free phone.

5116 LAKE-AV.—FACING THE LAKE, near Chicago Beach hotel; a superb location; choice rooms, lavatories, wide porches; unobstructed lake view; delicious table; lake bathing; by Ill. Cent. express, Kenwood "L," etc.

152 E. 36TH-ST. THE HAYDEN—FINE NEIGHborhood; all light, pleasant rooms; single or en suite; home cooking; terms moderate; good transportation; new; pleasant surroundings; 1 block I. C. Phone Douglas 1440.

5510 WASHINGTON-AV. — WEST TERRACE Hotel, front rooms, en suite, with or without private baths; also single rooms, with first class board; reasonable price.

THE MONTICELLO, 4560-71 OAKENWALDav.—Beautiful rooms, single or en suite; excellent meals; pleasant surroundings; 1 block I. C. 47th-st., or electric. Oakland 3847.

60 OAKWOOD-BLVD. — COOL, SINGLE AND double rooms near lake; excellent board; good location; homelike; I. C., Ken. "L" and surface. Douglas 4946.

5116 KIMBARK-AV.—ROOMS, SINGLE OR EN suite, with board, in luxuriously furnished residence; hot and cold water; private baths; verandas; automobile garage; I. C. express service.

5116 KIMBARK-AV.—ROOMS, SINGLE OR EN suite, with board, in luxuriously furnished residence; hot and cold water; private baths; spectable tenants. Room for more. 161 N. Carpenter-st., near Randolph.

3157 PRAIRIE-AV.—ELEGANT DETACHED home; front room for two; alcove; running water; $8 each; single room, $5; home cooking; lawn; porches. Douglas 5633.

4187 AND ELLIS-AV., CRESCENT HOTEL—Cool, quiet and restful; private baths; first class; highest reputation; I. C., Kenwood exp., and surface; rates $8 to $14. Phone Douglas 141.

ACCOMMODATIONS FOR SIX—PRIVATE FAMily two suites; handsomely furnished; $8 per week each. References. I. C., Ken. L exp. Phone Oakland 792, or address B P 124, Tribune.

3737 ELLIS-AV.—DESIRABLE FRONT ROOMS; also single room; running water; excellent table; I. C. and Cottage Grove.

6215 WASHINGTON-AV.—ATTRACTIVE RMS., s. h., running water, elec. tel.; 1 blk. I. C. and "L"; express; parlor; also single rm.; cool and clean; h. and c. running w.; tel.

3613 LAKE-AV.—FINELY FUR. ROOMS WITH alcove, overlooking lake; always cool breeze; excellent board; couples, $6; I. C. Douglas 2173.

$65.—6077 ST. LAWRENCE-AV.—LARGE AND small rooms; home cooking; ½ blk. I. C. and Cottage Grove.

5843 MADISON-ST.—PLEASANT HOME WITH best board for the summer, for couple or two girls; reasonable.

3000 PRAIRIE-AV.—LARGE HANDSOME SUITE of rooms; dressing room, bath; always hot water; excellent table; excellent transportation.

4215 ELLIS-AV., THE WILSONIA—HANDSOME rooms, with board; homelike; beautiful location; Ken. L and I. C.; refs.; summer rates. Drexel 5583.

3621 LAKE-AV.—FRONT ROOM, $3.50 WEEK; other rooms; home cooking; reas.; ¼ L. C.

3602 LAKE-AV.—FRONT ROOMS OVERLOOKing lake; lavatories; single rooms; run. water.

4801 PRAIRIE-AV.—LARGE, WELL FURN'D front room; all conv.; excellent board.

THE READ, 2802 MICHIGAN-AV.—AN IDEAL home; furnished rms with board. Tel. 3091 Cal.

4609 INDIANA-AV.—TWO BEAUTIFUL ROOMS; all conveniences; private; board optional.

VACANCY EACH FOR TWO GENTLEMEN; FIRST direct lines of transportation. Gray 2478.

BOARD AND LODGING—NORTH.

MODERN AND BEAUTIFULLY FURN. OUTSIDE ROOMS IN SELECT HOME; LOCATION VERY DESIRABLE, BEING 2 BLOCKS FROM LAKE AND ONE BLOCK FROM BUSINESS DISTRICT; MEALS ARE OF THE MARKET'S BEST AND WELL COOKED; REF. EXCHANGED. ADDRESS C 222, TRIBUNE.

THE ASTOR-ST., THE MAISON DU NORD GETS the patronage of people who wish a quiet home; overlooking the lake; 5 minutes' walk to Lincoln Park; 10 min. to loop; select; very popular with young people as with families. Table particularly good at this unique place. Rates $7 to $12 per week. Phone Lincoln 1678. 1255 Astor-st.

MAISON DU LAC, 1435-7 WILSON-AV.—ROOMS, single, or en suite; delightful home for permanent people; excellent table and service; N. W. L. and 2 Jewish gentlemen in private family; all conveniences; walking distance North-av. Phone Lincoln 4072.

TO RENT—TO GENTLEMAN, LARGE, COOL, front room, three windows, polished floors, in first class apartment opposite Lincoln Park; handsomely furnished. Phone Lincoln 5334.

TO RENT—860 DEARBORN-AV., COOL AND airy outside rooms; every comfort of home; plenty of hot water; excellent trans.; near lake; gentlemen.

TO RENT—2 ATTRACTIVE ROOMS EN SUITE; cool, private; suited two gentlemen. 725 Fullerton-blvd. Apt. 2S, 2d Floor, close Clark-st. Lincoln 2470.

TO RENT—424 N. STATE-ST., LARGE 2D floor room; running water, steam heat; also smaller rooms with every conv. for bachelors' home; near lake.

TO RENT—326 E. SUPERIOR-ST., STRANGERS, parties desiring elegantly furn. double rooms, lavatories, also single rooms; ½ blk. Lake Shore.

TO RENT — 487 LA SALLE-AV., DESIRABLE furnished rooms; all conveniences. Tel. North 2612.

TO RENT—308 LA SALLE-AV., LIGHT, AIRY outside rm.; modern; couple or gentlemen; walk. dis.

TO RENT—½ BLOCK OF MAIN GATE LINCOLN Park in lady's own home, room with closet; running water. Phone Lincoln 4367.

TO RENT—432 N STATE-ST., ATTRACTIVE rooms for bachleors, near Lincoln park and drive.

TO RENT—BEAUTIFUL ROOMS, SINGLE AND en suite; walking distance to Argyle sta.; gentlemen preferred; breakfast opt. 320 Winthrop-av.

TO RENT—NEWLY FURNISHED FRONT room. 1374 Osgood, near Grace "L" sta. MRS. JONES.

TO RENT—SINGLE ROOM: REFINED FAMily; gentlemen; board optional: Wilson exp. 3d and 1744 Robertson-av.

TO RENT—1334 SHERIDAN-RD., EXP. STA., 3D apt., 2 fur. or unfur. front rms.; lady or couple; ref.

TO RENT—491 FULLERTON-AV., IN CORNER house, lovely rooms; ½ block L express; near Lincoln Park; all conveniences; phone.

TO RENT—1554 SHERIDAN-RD., BRIGHT, cheerful room, fine location; excellent transportation. 3d apt.

TO RENT—438 N. STATE-ST., OUTSIDE SINgle rooms; cool; airy; near lake and park.

TO RENT—263 ONTARIO-ST.—NICE SINGLE rooms, cool and pleasant; modern; walk. dist.

TO RENT—EXCEPTIONALLY WELL APPOINTed, up to date rm.; no other roomers. 4900 North.

TO RENT—ROOM, SUITABLE FOR TWO MEN. Sheridan exp.; give breakfast. Tel. 2459.

TO RENT—381 DEARBORN-AV. LOVELY RM.; private family. Phone North 2617.

TO RENT—383 ELM — LARGE ROOM, MAIN floor; also single; modern; select.

TO RENT—274 BELDEN-AV., NICELY FURnished clean, cool room; N. W. L. exp.; phone.

TO RENT — ALCOVE ROOM; HOME PRIVIleges; piano; Lake Shore district. 427 Oak-st.

TO RENT—HOUSEKEEPING ROOMS.

South Side.

TO RENT—COMPLETELY FURN. HSKPING. suite; every convenience. 71 E. 33d-st. Phone Douglas 666.

TO RENT—120 E. 31ST-ST., FLAT M—HOUSEkeeping; 2 room suite; hot water, dishes, linen, gas, bath, and room floor.

TO RENT—LIGHT, COOL, 2 ROOM FLAT; ICE box, gas range, everything complete. 3826 Rhodes-av., Apt. 2R.

TO RENT—3628 PRAIRIE-AV., 3D, 3 HANDsome rms., high grade, complete; Washington Park L exp.

TO RENT—LARGE ROOMS FOR LIGHT HOUSEkeeping. 3729 Monroe-av. MRS. CRAIN.

TO RENT — 3 SPLENDIDLY FURNISHED rooms for housekeeping. 2216 S. Park-av.

TO RENT—HOUSEKEEPING ROOMS.

North Side.

TO RENT—FINELY FURNISHED LIGHT front housekeeping and sleeping rooms, cheap. 309 Wells-st.

TO RENT—2 ROOMS, FUR. FOR HSKPG.; front parlor. 545 La Salle-av., 2d apt.

TO RENT—720 N. PARK-AV., 2 FRONT ROOMS for light housekeeping; blk. from Lincoln pk.

TO RENT—802 E. CHICAGO-AV.—EXCELLENT furnished housekeeping rooms; also sleeping.

WANTED—ROOMS.

WANTED—TO RENT—TWO WELL FURNISHED modern rooms, with use of dining room and kitchen, by responsible couple in Hyde Park, Woodlawn, or Austin. Telephone Kenwood 210. MRS. DELCOUR.

WANTED—TO RENT—GENTLEMAN DESIRES two well furnished connecting rooms in private family, West Side; willing to pay well for good accommodations; permanent. Address T 287, Tribune.

WANTED—TO RENT—GENTLEMAN WANTS furnished room with running water; North Side preferred; give price and full particulars. Address T 105, Tribune.

WANTED—TO RENT—ROOM, STRICTLY PRIV. residence by young gentleman employed downtown; must be A1 district; possession Aug. 15th. Address S 220, Tribune.

WANTED—TO RENT—3 FURNISHED HOUSEkeeping rooms with range, steam, no children. REILLY BROS., 37th and Indiana.

WANTED—TO RENT—GARFIELD PARK, 3 rooms, furnished housekeeping. WELLAND, 365 E. Superior-st.

WANTED—TO RENT—BY YOUNG LADY EMployed, two neatly furnished rooms, near cars, not far out; reasonable. Address C K 94, Tribune.

WANTED—TO RENT—PIANO MAN WANTS furnished room; will trade piano. Address T 135, Tribune.

BOARD AND LODGING—SOUTH.

216 E. 53D-ST., HYDE PARK — UNDER NEW management; transp., I. C. exp., 11 min. downtown; beautiful alcove rooms, suitable for 2 or 3; also light, airy, single rooms; excellent board; parties looking for a pleasant home with moderate cost will do well to call before going elsewhere.

THE OAKWOOD BLVD. NEAR RESIDENCES—Extra choice, exceedingly large front room; two double beds; easily accommodate three to four young men or couples; refined surroundings; fine home table; reas. Phone 3212 Douglas. Kenwood "L," etc.

5714-16 WASHINGTON-AV.—A QUIET, HOMElike place on a boulevard; trees and lawn; residences in connection with porches; fine home cooking; 5 min. to park. 12 min. to loop; beautiful sunny steam heated rooms, some at unusually low prices, others up to $25 week for two.

THE NEW HUNTINGTON, 107 E. 37TH-ST.—Beautiful location, convenient transportation; excellent service; table of highest reputation; rooms single or en suite with private bath; $7 to $14 per week. E. Aldrich and Sons.

221 E. 54TH-ST.—DETACHED HOUSE PLEASantly located in choice residence district; newly furnished throughout; cool, light, pleasant rooms, with lavatories; table boarders served; 6d L. C. exp. 55th electric.

2960 MICHIGAN-AV.—FIRST CLASS PRIVATE residence; will rent large front alcove room and one single room, elegantly furnished; all lavatories, electric light, electric fans, brass beds with box springs; finest home cooking; free phone.

5116 LAKE-AV.—FACING THE LAKE, near Chicago Beach hotel; a superb location; choice rooms, lavatories, wide porches; unobstructed lake view; delicious table; lake bathing; by Ill. Cent. express, Kenwood "L," etc.

152 E. 36TH-ST. THE HAYDEN—FINE NEIGHborhood; all light, pleasant rooms; single or en suite; home cooking; terms moderate; good transportation; new; pleasant surroundings; 1 block I. C. Phone Douglas 1440.

5510 WASHINGTON-AV. — WEST TERRACE Hotel, front rooms, en suite, with or without private baths; also single rooms, with first class board; reasonable price.

THE MONTICELLO, 4560-71 OAKENWALDav.—Beautiful rooms, single or en suite; excellent meals; pleasant surroundings; 1 block I. C. 47th-st., or electric. Oakland 3847.

60 OAKWOOD-BLVD. — COOL, SINGLE AND double rooms near lake; excellent board; good location; homelike; I. C., Ken. "L" and surface. Douglas 4946.

5116 KIMBARK-AV.—ROOMS, SINGLE OR EN suite, with board, in luxuriously furnished residence; hot and cold water; private baths; verandas; automobile garage; I. C. express service.

5116 KIMBARK-AV.—ROOMS, SINGLE OR EN suite, with board, in luxuriously furnished residence; hot and cold water; private baths; spectable tenants. Room for more. 161 N. Carpenter-st., near

REAL ESTATE—CENTRAL.

FOR SALE—IF YOU WANT A REAL BARGAIN in a fine lot, 80x120 feet to 16 foot alley, see MR. NIELSON at 717 First National Bank Building, n. w. corner of Monroe and Dearborn sts., Chicago; will make terms to suit; nothing down, small payments, no interest, no taxes, no assessments. Open evenings till 10 o'clock. Phone 6897 Central.

P. S.—If you ever want to invest in good real estate don't miss this chance. We are not in the real estate business, only selling our own property.

FOR SALE—REAL ESTATE—
REAL ESTATE AND LOANS.
ESTATES CAREFULLY MANAGED.
WINSTON & CO.
119 MONROE-ST.

FOR SALE—BARGAINS—BUSINESS PROPERTY and flats netting 20% to 30% on investment; $6,000 to $90,000. Call or send for list.
H. EULETTE & CO., 167 Dearborn-st.

FOR SALE — MICHIGAN-BLVD. BUSINESS property between 16th and 26th-sts. Several good investments. W. A. PRIDMORE, 134 Monroe-st. Cent. 1212.

FOR SALE — NEW COTTAGE; $100 CASH, balance monthly. H. S. GEMMILL, 803 Atwood Building.

REAL ESTATE—SOUTH SIDE.

FOR SALE—AT A SACRIFICE—MUST BE SOLD this week; new modern brick 2 flat on finest residence street in Woodlawn, close to express transportation; 5 and 6 rooms, finished in hardwood throughout; steam heat; lot 55x150; rental $1,020; mortgage $4,000; 3 per cent due two years; only $3,900 for equity.

FOR SALE — At a sacrifice — Woodlawn two flat; 5 and 5 rooms; hardwood floors throughout; Georgia pine trim; hot water heat; annual income $840; price only $5,750; mortgage can be arranged; suit buyer.

FOR SALE—Must be sold at once, modern 2 flat on good residence street in Woodlawn; lot 25x125; 6 and 7 rooms; finished in hardwood throughout; steam heat; $960 a year; price only $7,200; mtg. $3,750, 5½ per cent.

FOR SALE—At a bargain—9 room modern stone house in Woodlawn; finished in hardwood; 2 baths; lot 50x125; furnace heat; only $7,500.
GRAPPERHAUS RUSSELL & CO., 367 E. 63d-st.

3850-52 Vincennes-av.,
3849-51 Aldine-Place.

Will sell this unheated 18 flat building of 7 rooms each at a great sacrifice, as owner is leaving the city; annual rental $3,276; mort. $10,000, at 5%. Building in first class condition; $15,000 takes the equity.
SOUTHARD & TRAINER, Exclusive Agents,
3005 Cottage Grove-av.
Phone 704-5 Douglas.

FOR SALE—NEW 5 ROOM AND BATH COTtage [22x36], with hot and cold water; open plumbing; up to date, on big 24 ft. lot; $1,500; $150 CASH, $16.00 monthly, in our new subdivision, near Garfield-blvd. and Robey-st., where you can buy lots as low as $125 on our easy terms; pays 6% interest, for 2 years. SEE these, and also the same size cottages on half acre lots near 63d-st. and 46th-av., for same price and terms.
FRED'K. H. BARTLETT & CO.,
Phone Cent. 4857. Main office, 100 Washington-st.

FOR SALE—
Rent, $7,000.
Price $60,000.
Mortgage $30,000, 5%.
New detached 6 apt. bldg., 60 foot wide, with 8 rooms and 2 baths, and individual brick porches; beautiful home and fine investment combined, on EAST END-BLVD., near park, lake, and I. C. express.
JOHN A. CARROLL & BRO.,
112 La Salle-st. 156 E. 63d-st.

FOR SALE—
2 STORES AND 2 FLATS,
6014-16 UNION-AV.
Stove heat building; renting $840.
Price $8,000; mortgage $4,000.
Will consider vacant as part payment.
INVESTIGATE THIS.
COOPER & BURHANS, 115 Dearborn-st.

FOR SALE—GREAT SACRIFICE—
148.6x140 ft. on State-st., north of 63d-st., $50 foot.
40x220 ft. on Wabash-av., north of 63d-st., $40 per foot.
FRED'K. H. BARTLETT & CO.
PHONE 100 WASHINGTON-ST.
Central 4857.

FOR SALE—
A REMARKABLY RARE BOULEVARD 8 flat SNAP—Garfield-blvd. 8 apartments, all stone and brick; 6, 7, and 7 rooms; finished in hardwoods; open enamel plumbing; steam heat; lot 30x150; estimated value $10,000; our price to close quick, $7,300.
F. F. McCARTHY & CO., State and 39th-sts.

FOR SALE—BIG BARGAINS, $8,500.
ONLY $1,000 CASH NEEDED.
3412-3414 SOUTH PARK-BLVD. 2 2 story and basement 12 room houses. 3412 has hardwood floors and trim in A1 condition; LOT 45X125 ft. We can sell these at $100 monthly payments; will remodel and rent as hotel if desired.
DRAPER & KRAMER, 115 DEARBORN-ST.

FOR SALE—
SACRIFICE—
12 FLATS near Washington Park.
Rents $2,500.
PRICE CASH, $13,500.
FREDK. H. BARTLETT & CO.,
100 WASHINGTON-ST.

FOR SALE—NEW SIX FLAT BLDG., FRONT porches, near Midway and Jackson Park, 6 and 7 rooms, 2 baths.
RENTAL $3,900.
Price $27,500; mtge. $14,000, 5½%.
GRAPPERHAUS, RUSSELL & CO.,
367 E. 63d-st.
Phone Hyde Park 627.

FOR SALE—NEARLY NEW COLONIAL SIX flat building on Woodlawn, 6 rooms each; rents $3,240; price $22,000.
Modern 3 story, stone front, 8 flats, 6-7 rooms, near 63d-st. "L" station; rents $1,530; price $11,000.
JOHN BOOMER & CO., 107 Dearborn-st.

FOR SALE — ABSOLUTE BARGAIN—SMALL payment down; modern 8 room brick house, 3407 Forest-av.; hardwood floors and oak woodwork throughout; only $3,500. You can't find a better bargain. Key at our office.
BROOMELL BROTHERS, 90 Washington-st.

FOR SALE—NEW 6 APT. BLDG. RENTAL $3,306, 10% on $33,000, 5½ per cent; price $22,000; lot 58x125; rooms exceptionally large; front porches overlooking Jackson Park.
GRAPPERHAUS, RUSSELL & CO.,
Hyde Park 627. 367 E. 63d-st.

FOR SALE—NEW THREE FLAT NEAR JACKson Park, I. C. R. R. and elevated, apartments 6 and 7 rooms each; hardwood throughout; every thing of best; lot 62x122; rents, $1,650 per annum. Special price, $15,500.
JAMES G. BARSALOUX, 63d and Washington-av.

FOR SALE—OR EXCHANGE—4812-14 CALUMET-AV.—NEW SIX FLAT BLDG. WITH LARGE FRONT PORCHES. RENT $3,180. INCUMBRANCE $18,000. $4,000.
EDWARD I. BLOOM, Owner, 5346 JACKSON-AV.

FOR SALE—AT SACRIFICE—NEW 8 R. SEMIdetached brick dwelling, 25 ft. lot; must sell in 10 days; corner Kenmore-av. and Ingleside-av. C. R. GLEASON & CO., 98 63d-st.

FOR SALE — VACANT ON CHAMPLAIN-AV. near the park; can be bought cheap.
H. C. MOTT & CO.,
205 35th-st. Douglas 470.

FOR SALE—CHOICE 3 FLAT BLDG. NEAR Grand-blvd. and 41st-st.; rents $1,260; snap; easy terms.
TROTTER & KIMBALL, 145 La Salle-st.

FOR SALE — WABASH-AV., NEAR 50TH-ST.—100 ft. vacant; will sell in lots or as a whole.
EDWARD H. SUNDRIDGE & LIVINGSTON, 4744 State-st.

FOR SALE — OR EXCHANGE — BOULEVARD 24 flat, new; rent $13,000; everything the finest; price $120,000; want offer; don't overlook this. Owner Address W B 196, Tribune.

FOR SALE—$6,500 FRAME RES. FOR $5,100; 7183 Eggleston-av.; choice Hamilton Park site; best transportation; open.
JOHN H. GAY & CO., Wentworth-av. and 63d-st.

FOR SALE—SPECULATORS ATTENTION—TO settle an estate—Large substantial 2 flat frame on brick foundation; near transfer corner; $2,000.
KELLY, S. E. Cor. Halsted and 59th-sts.

FOR SALE—CORNER, 69TH AND YALE-AV.; new store and flat; most modern and high class in neighborhood; $1,000 cash; balance to suit to good party.

FOR SALE—HIGH GRADE 6 APT. BLDG. Woodlawn; fine location; 2 baths; private front verandas; rents $3,060; price $34,000; terms.
HOPKINS & LUTHER 328 E. 63d-st.

FOR SALE—$4,250 BUYS THOROUGHLY MODern stone front 8 room all modern heated house Act quick if you want a bargain. Address G H 76, Tribune.

FOR SALE—THE APOLLO THEATER 47TH and Halsted-sts., 20x120; long lease; well secured rental. $4,000 yearly; price $35,000. M. BEIFELD, White City.

FOR SALE—BY OWNER, A BARGAIN IF SOLD quick, 70 ft. frontage on Vincennes road, 16th; fine old residence, not of great value. Address T 326, Tribune.

FOR SALE—CANAL—COLONIAL 2 FLAT NEAR 55th; near station. $6,250.
HIPPLE & CLARKE, 715 Marquette Bldg.

FOR SALE—$45 PER FOOT, VINCENNES-AV., near 60th-st. 50x125. BENJ. BISSINGER, 100 Washington-st.

FOR SALE—50X178, INDIANA-AV., NEAR 23D-st., $15,000. GEO. G. NEWBURY & CO., 140 Dearborn-st.

FOR SALE—5001 INDIANA-AV. 14 R. BRICK corner residence, modern, steam, business or private; near "L," surface, and Wash. park; $9,000.

FOR SALE—BARGAIN—MODERN FLAT NEAR building, 6502 Justine-st.; EASY TERMS; $5,500.
BAIN & CO., 1637 W. 63d-st.

FOR SALE—INDIANA-AV. NEAR 37TH-ST. 10 ROOM HOUSE, $4,500. $1,500 CASH.
CHESHIRE & SHOTWELL, 4304 Cottage Grove.

FOR SALE—BARGAIN FOR QUICK SALE, 8 S. residence near Park lake; terms. Address S 220, Tribune.

FOR SALE — 4533 GREENWOOD-AV., ELEgant 10 r. brown stone residence in best part of Kenwood. Agent on premises, 1 to 4:30 daily.

FOR SALE—GREENWOOD-AV., NR. 52D., 8 room brick home, steam heat. Price $5,000.
HANCOCK & DOAK, 97 Washington-st.

FOR SALE—WABASH-AV., NR. 31ST-ST., TWO flats rent $561; price $5,500; terms.
McDERMOTT & CONLEY, 39th-st. & Indiana-av.

FOR SALE—3251 S. PARK-AV.—$20,000 BRICK house and barn; inc. $6,500; equity, $8,000.
H. JAMES, 79 Dearborn-st.

FOR SALE—MODERN NEW 2 FLAT BLDG.; finest location on S. s.; small cash payments; balance to suit. BECKLENBERG, 411 W. 63d-st.

FOR SALE—2 MOD. BRICK HOUSES 2 FLAT bldgs. now being erected n. e. cor. 70th-st. Lafayette-av. Open for inspection. ROS, 145 La Salle.

FOR SALE—OR RENT—IF YOU WANT TO BUY, sell or rent, see us. HOWARD & CO., 160 Washington-st.

FOR SALE—WE HAVE SOME SPLENDID BARgains in 6 apartments. S. W. STRAUS & CO., 1146 La Salle-st.

FOR SALE—2 STORY FRAME, 4720 S. Halsted; contains store and flat; rent $540; price $4,000. ROBERTSON & SON, 4198 S. Halsted.

FOR SALE—VACANT 25 FT. ON VINCENNES-av. 100 ft. south of 46th-st., east front. Price $3,000. J. J. McNARNEY, 4193 S. Halsted.

FOR SALE—FOR BARGAINS IN WOODLAWN VACANT LOTS, HOUSES AND FLAT BUILDINGS CALL ON PETER NELAND, 322 E. 63D-ST.

FOR SALE—$8,500 BUYS 3 STORES, 6 FLATS; income $1,600 yearly; near 59th and Center. GARVER, 59th and Center.

FOR SALE—DESIRABLE MODERN 7 ROOM brick residence; almost new. 5443 Ellis-av.

FOR SALE—BY OWNER, RESIDENCE, 4346 Elmhurst-st. Tel. Oakland 2822.

FOR SALE—BARGAIN, NEW 2 FLAT, STONE front, steam heat. OWNER, 7647 Sangamon-st.

REAL ESTATE—SOUTH SIDE.

FOR SALE—FOR PRICE $20,000.
40 EAST 47TH-ST.

60x128 ft., with large frame bldg., adjoining the KENWOOD CLUB, one of the CHOICEST BUSINESS locations on 47th-st. and the only property that is for sale EAST of Kenwood-av. Best location in the city for first class 10c theater or business block.
W. K. YOUNG & BRO., 204 DEARBORN-ST.

FOR SALE—
REAL ESTATE AND LOANS.
ESTATES CAREFULLY MANAGED.
WINSTON & CO.
119 MONROE-ST.

FOR SALE—EASY PAYMENTS—6738 INDIana-av., new 6 room brick house; furnace heat; all modern. Why pay $35.00 or $40.00 per month for flat when you can own your own home?
ROBERT E. BARBEE,
Phone Went. 637. 69th-st. and Wentworth-av.

REAL ESTATE—WEST SIDE.

FOR SALE—
ATTENTION TO SPECULATORS.
See this Great Bargain ever offered. $2,300 buys 2 flat at 39 N. Western-av. Actually worth $4,000. Must sell before Saturday. $1,000 cash, balance long time. See it at once. Our agent will be there from 10 to 6 p. m. Thursday and Friday to show the property.
H. O. STONE & CO., 125 Monroe-st.,
Exclusive Agents.

FOR SALE—BARGAIN IN BOULEVARD RESIdence—Jackson-blvd. near Lincoln-st.; modern brick and frame residence, 8 rooms and bath, with kitchen and dining room on parlor floor; new porcelain lined plumbing; polished hardwood floors; furnace; large colonial front porch; everything good as new; lot 25x125; price $4,750; only $1,000 cash.
J. A. WENDELL & CO., Ogden and Van Buren.

FOR SALE—WIDE LOTS VERY CHEAP; POLK-st. south front; 1 block east of Douglas-blvd.; 83 1-3x124; only $1,350.

TRUMBULL-AV., east front, near 16th-st., 83 1-3x125; very choice; $1,350.
J. A. WENDELL & CO., Ogden and Van Buren.

FOR SALE—NEW MODERN 2 FLAT BLDGS. 5 and 6 and 6 and 7 rooms, near Garfield Park, stone front, furnace, stacked, finished with all latest improvements; mantels, bookcases, buffets, beamed ceilings, speedily arranged. $500 cash, convenient terms for balance. JOHN C. SMITH & CO., 155 Colorado-av., cor. 40th.

FOR SALE—
WEST MADISON-ST. BUSINESS CORNER.
125 feet frontage by depth of 100 feet.
OGDEN, SHELDON & CO.,
34 Clark-st.

FOR SALE—AT YOUR OWN PRICE AND TERMS. 220-ST. FIRST LOT EAST OF AVERS-AV., north front; just right for bis or flats; new price, $1,000; terms to suit.
E. WOLFERSDORF & CO.,
Corner Madison-st. and Ashland-blvd.

FOR SALE—
New two flat building, 914 and 916 Flournoy-st. Open. Agent on premises.
CLARK & TRAINER, Owners and Builders.
940 First National Bank Bldg.

FOR SALE — WEST VAN BUREN, NEAR CALifornia-av., corner, 3 story brick store and flat building; stove heat; rentals $1,400; price $15,000; mortgage $7,500. Owner, KELLER, Wellington hotel.

FOR SALE—BARGAIN SEEKERS, TAKE NOTICE—$15,000 buys S. Morgan-st. bldg., near Jackson-blvd., renting for $2,400 per year. Act quickly. Address C H 430, Tribune.

FOR SALE—FRONT, 3 STORY, 13TH-ST. — 3 story and basement 7 and 8 rooms stone front flat building; price only $6,800.
GLASER & STEIN, 1573 Ogden-av.

FOR SALE — BUILDERS, ATTENTION, LOT 44x122½, ripe for improving, on W. Adams-st., near Campbell-av.; will sacrifice if taken at once.
McNAIR, 1003 153 La Salle-st.

FOR SALE—
Ogden-av. west of Douglas Park, 100x125; price, $8,250 if sold at once. Ripe for improvement, for quick sale. HOUSE & CO., 1468 Ogden-av.

FOR SALE—$96 SPAULDING-AV. 2 FLAT, 5 and 6 rooms, furnace heat. Look at it and make offer. C. J. KRAUSE & CO.,
Tel. Lawndale 852. 1456 Ogden-av.

FOR SALE—465 W. TAYLOR, 88 TO 96 LYTLE, 2 stores, 38 flats; rental past year $6,720; can be increased; annual low price $4,000. HOUSE, INC., 78 WHITESIDE & WENTWORTH, 140 Dearborn-st.

FOR SALE—BARGAIN—BEST LOCATED VACant on Flournoy-st., near 48th, 26x125; street and sewer improvements; price $495. EDWARDS BROS., 48th and Harrison-st.

FOR SALE—NEW HOUSES, $2,800 TO $3,250; Lexington-st. and 52d-av. Terms. See
MURAT WOLDENBERG, 140 Dearborn-st.

FOR SALE—2 FLAT FRAME BLDG. ON PARKav.; near 47th-av.; paved st.; $3,300; $1,300 cash, balance easy. Address C B 72, Tribune.

FOR SALE — FINE 9 ROOM WASHINGTON-BLVD., lot between 44th and 45th-avs., 25x180; only $1,450; worth $1,800. Address C 482, Tribune.

FOR SALE—LOT ON AUSTIN-AV. NR. 49TH-av. Improvements paid; only $450; easy terms. H. M. ROSE 2488 W. Lake-st.

REAL ESTATE—NORTH SIDE.

FOR SALE—10 ROOM MODERN HOT WATER heat, elect. light, gas range, porcelain refrigerator, screens, storm sash, sidewalk, beamed ceiling, large porch, fine lawns; No. Edgewater; N. W. Elev. and surface lines; 2 years old; cost $8,500; liberal concessions will be made for quick sale; $75 monthly, including int. Address S 171, Tribune.

FOR SALE—BY STRASSHEIM & CO.,
Diversey-av. and Clark-st.
Phone L. Y. 321.
We have 117x166 ft. vacant on Aldine-av., close to Lake Shore drive, south front, worth $100 per ft. Owner will accept if sold before Aug. 9th, at the rate of $70 per foot.

FOR SALE—ON EVANSTON-AV. NEAR "L" station; 6 rm. cottage, modern, adjoining business house, $55 per front foot.
THE EDGEWATER BANK,
2566 Evanston-av. Phone Edgewater 985.

FOR SALE—NORTH SIDE VACANT, DWELLings, 2 flats, 6 flats, apartments and business property. Send postal for printed list.
RENINGER & RUBLY, 1971 Evanston-av.

FOR SALE — ROGERS PARK — SHERIDAN-rd. corner, 2 blocks from elevated station; ideal location for high class apartments; bargain if taken per foot. BEN LOWENMEYER, Clark-st. and Farwell-av.

FOR SALE—IN RAVENSWOOD, NEAR "L" station, 6 flat building, mortgage only $10,000, at 6%. Must sell; make offer, cash or clear house. Act quick. WILLIAM H. BILLINGS, Owner.
BYRNES & HOLDEN 1326 Wilson-av.

FOR SALE—SEE IT YOU'LL BUY IT.
2 flat, stone front, choicest part Ravenswood; rents, $1,000; 3 80x165; 6-7 rooms; mortgage, $3,000; price, $6,650.
RENINGER & RUBLY, 1971 Evanston-av.

FOR SALE—70 BELLEVUE-PL., 10 ROOMS, close to Lake Shore drive; hot water heat; kitchen parlor floor. MRS. E. W. CASE, 29, 107 Dearborn-st.

FOR SALE—2 FLAT BUILDING, RAVENSwood; lot 82 ft. front; 7 and 8 room flats; great bargain.
J. B. GUTHRIE & CO., 1256 E. Ravenswood Pk.

FOR SALE—BUENA PARK VACANT—
Alexander-pl., 40x125; $75 ft.
Buena Vista-ter., 54x104; $50 ft.
H. B. SANFORD & CO., 106 Dearborn-st.

FOR SALE—STONE FRONT TWO FLAT house, six and seven rooms, at a bargain; 1306 Berwyn-av.
PRUITT & MOORE, Owners, 145 La Salle-st.

FOR SALE—BUSINESS VACANT—
Evanston-av., 50 feet, near Granville, $59.50 per front foot.
B. B. CLOVER & BRO., 1210 Granville-av.

FOR SALE — FORCED SALE, HIGH CLASS Buena Park six flat, mortgage $18,000; rents $5,840; $7,000 cash takes equity; act quick. JUDSON A. OLIVER & CO., 602 Wilson-av.

FOR SALE—BIG BARGAIN—CHOICE CORNER on Sheridan-rd. and Wilson-av. "L" station. See us at once for this snap. Ripe for 15 flats.
E. ORRIS HART & CO., 114 Dearborn-st.

FOR SALE—ROGERS PARK—POSITIVELY best location for apartments in the Park; fine location, elegant lot, cozy modern house; east side; $5,000.
GIBBONS, Rogers Park.

FOR SALE—$6,200—STONE FRONT FLATS; EDGEWATER-BEACH "L" AND LAKE; 5 and 6 big rooms; perfect light; 2 furnaces.
J. F. HECHT, 115 Dearborn-st.

FOR SALE—6 ROOM HOUSE, N. OAKLEY-AV., near Berwyn-av.; hrdwd. floors, mem. fix., attic; $3,000; $150 down and $25 per month.
R. N. LLOYD, 619 Sunnyside-av.

FOR SALE—BY OWNER, ELEGANT FLAT, RET. SHER. idan-rd. and lake; near Wilson-av. station; mortgage $11,000; a bargain at $23,500 for quick sale. Address C B 582, Tribune.

FOR SALE—50X150, 2 FRONTS, LINCOLN-ST., SOUTH of Montrose-av.; quick sale of this property wanted at sacrifice price, only $1,050. E. A. CUMMINGS & CO., 108 Dearborn-st.

FOR SALE—ROGERS PARK AND BIRCHWOOD new mod. homes; large list of bargains. GEO. C. MOORE & SON, Greenleaf-av. and Sheridan-road. Tel. 123 or 113 R. P. Auto. office.

FOR SALE—BARGAIN—6 FLATS $14,000; MTG. $8,000, due 5 years; net income $1,000, or 17% on $6,000; store front; 5 block from Lawn. W. "L" station. Address B T 314, Tribune.

FOR SALE—HALSTED-ST. BUSINESS CORNER with stores and flats. Rents $325 per month. Land 100x125. Price $30,000.
A. S. MALTMAN & CO., 1554 Wrightwood-av.

FOR SALE—NORTH CLARK-ST., SOUTH OF Fullerton-av.; 2 story stone front flat bldg., 8 rooms; price $12,500.
H. COCHRAN & McCLUER, 107 Dearborn-st.

FOR SALE—N. CLARK-ST., NEAR GRACE, 25X 125 ft. to alley; bargain at $75 ft.
ERNST STOCK, 374 E. Division-st.

FOR SALE—ROGERS PARK—30 FT. LOTS IN our new subdivision, $600; easy terms.
MULHOLLAND & SNELLING, 70 Dearborn-st.

FOR SALE—SHERIDAN-ROAD RESIDENCE 12 rooms; large porch; lot 61x150; price, $12,500.
H. W. HARPOLD & CO., 145 La Salle-st. Cen. 40.

FOR SALE—ROGERS PARK AND EDGEWATER. Many good bargains in improved and vacant.
E. J. DRESSEN & CO., 218 La Salle-st. Main 4633.

FOR SALE—SEVERAL FINE NEW NORTH Edgewater homes and 2 flat buildings; also choice vacant. ROY E. KNAUER, 2987 Evanston-av.

FOR SALE — SOUTHPORT-AV. NEAR BERwyn-av., fine stone front 2 flat bldg.; price $7,250.
WESTMAN, 107 Washington-st.

FOR SALE—ROGERS PARK PROPERTY—
S. ROGERS TOUHY " Original Owners," 84
La Salle-st. Tel. 3111 Main. Branch, Rogers Pk.

FOR SALE BY SCHOENHOFEN CO. FT. RESidence lot on Kenmore-av.; might exchange. Address owner, C D 415, Tribune.

FOR SALE—ELEGANT NEW 2 FLAT, STONE front, modern; high basement; bargain if taken at once. Owner, owner. Address B X 447, Tribune.

FOR SALE—LAST CHANCE—9 RM. FRAME; 50 ft. lot; Fullerton and Lincoln; cut price, $3,500. Here's the chance. Address B O 87, Tribune.

FOR SALE—EQUITY IN NEW STORES PAYing 18% net; rapidly increasing in value.
W. A. McLENNAN 100 Washington-st.

FOR SALE—FRONT 8 ROOM BRICK RESIdence, near Wilson "L" and lake; rental $3,140. Address C F 82, Tribune.

FOR SALE—SNAP, MODERN 7 ROOM DWELLing front; Wilson "L" and lake; $750 down and monthly payments. Address C C 476, Tribune.

FOR SALE—ELEGANT 12 ROOM STUCCO HOME with garage; Kenmore-av.; Edgewater; $12,000.
PRUITT & MOORE, Owners, 145 La Salle-st.

FOR SALE—SNAP—100 FEET, GAIT-AV.; RIPE for building; close to lake; near Wilson L station.
H. W. Kendall Co., 107 Washington-st.

FOR SALE—BEST OFFER TAKES 6 ROOM modern home at 831 Thome-av. Edgewater 5815.

REAL ESTATE—NORTH SIDE.

FOR SALE—BUILDING LOT, CHEAP, ON NO. Clark-st. near Addison-st.; 39 ft. front.
HIBERNIAN BANK, Real Estate Dept.,
122 Monroe-st.

FOR SALE — NEAR ST. VINCENT'S CHURCH. Pays 12 per cent on $2,500; cash. Stone front, 6, 7, and 7 rooms, modern, flats. On Fremont-st. 2 blocks from Webster-av. L. Price $18,000; clear; or will loan back $5,500. Call 1918 Evanston-av. cor. Wilson-av.

FOR SALE—$1,000 LESS THAN COST FOR A new hot water heated two flat building, 37½ ft. lot, south front, two blocks from "L" station; can be bought for $7,500; $2,500 cash and balance at 5%. Tel. Edgewater 896. DUNPHY & MIKSCH, Lawrence-av. and N. Robey-st.

FOR SALE—STRICTLY MODERN NEW STEAM heat 2 flat bldgs., 903 and 917 Winthrop-av., 1 block from Edgewater station N. W. L.; 2 blocks from lake; east front; private porches. Open daily and Sunday for inspection from 2 p. m. to 6:30. Best value for money on North side.

FOR SALE—9 ROOM H. W. HEATED HOUSES on Winthrop-av., lot 50x150; garage in rear; $7,000. Also 7 room residence 5½ blks from "L", lot 30x125; $4,000. Easy terms.
THE EDGEWATER BANK,
2566 Evanston-av. Phone Edgewater 985.

FOR SALE—
Brick store, residence, 10 rooms, 2 baths, near Lake Shore drive and Potter Palmer's residence; only $13,000; terms to suit.
E. HAASE & CO., 157 Washington-st.

FOR SALE—OR EXCHANGE—6 FLAT BLDG., CHOICE KENMORE-AV. RESIDENCE SECTION; large rooms; lot 60x150; rental $4,660; will net over 10 per cent. Easy terms.
H. W. CROXTON, 105 Washington-st.

REAL ESTATE—NORTHWEST SIDE.

FOR SALE—IRVING PARK
MODERN HOMES.
Not on the outskirts, but in the original subdivision of this beautiful suburb, within 3 blocks of N. W. R. R. and 2 blocks of new elementary school.

7, 8, and 9 room houses, full 2 story, oak floors, sideboards, beautifully decorated, electric light; no lot less than 37½ feet; fine old shade trees.

Terms, $500 cash, balance monthly.

Branch office, 1180 W. Irving Park-blvd., corner N. 42d-av. and 957 W. Byron-st., near Hamlin. Open every afternoon, including Sunday.
GEO. F. SMITH & CO.,
69 Dearborn-st., corner Randolph.

FOR SALE—EAT YOUR LUNCH
in Watson's Park, on 64th-av., south of Addison; plenty of shade and city water; this park is on our subdivision of half acre lots, each of which is larger than 5 ordinary city lots; the soil is rich and mellow, some nicely wooded, all 50 to 60 ft. above the lake. Come today with your family and look it over. Price $250 each; $25 cash, bal. $10 per month. Take Irving Park-blvd. car to 64th and south to our office on Addison. Agent on premises every day 8 to 5.
OLIVER L. WATSON,
160 Washington-st.

FOR SALE—$100 CASH.
$30 MONTHLY—SAME AS RENT—
buys new pressed brick building; two 4 room flats, all modern; porcelain bath tubs and sinks, gas fixtures, all hard maple floors, hot and cold water connections.
PRICE ONLY $3,700
O. A. LEWIS & CO., 1208 Milwaukee-av.

FOR SALE—
IN IRVING PARK,
SORENSON'S NEW HOUSES.
Yes, all cement.
Those who see them pay they are the best they have seen. You will say the same. Come and see them. Big lots.
SORENSON & OLSON,
3645 MILWAUKEE-AV.

FOR SALE—BUILDER'S SNAP—400 FEET near Division and Western-av.; all improvements in; splendid for two flats; worth $30 foot; for quick sale, only $16 foot. See us immediately.
GEO. G. NEWBURY & CO., 140 Dearborn-st.

FOR SALE—BEST $4,500 HOME IN IRVING Park. 8 rooms, cement basement, oak trim and floors, furnace, electric light, large closets, wide lot, fine trees, beautiful location, large porch. Sold on terms to suit buyer.
HAENTZE & WHEELER, 2806 Milwaukee-av.

FOR SALE—
IN IRVING PARK.
Sorenson's Bungalows. You will like them.
SORENSEN & OLSON
3645 Milwaukee-av., near Irving Park-blvd.

FOR SALE—BUILDER'S SNAP—YOUR HOME Builder and Real Estate Investor; very interesting.
HAENTZE & WHEELER, 2806 Milwaukee-av.

FOR SALE—BARGAIN IN BUSINESS PROPERTY. 3 story brick building, store and 5 flats. $121.50 rent; $11,500 takes it.
JOHN C. HIGGENS & SON, 1567 Milwaukee-av.

FOR SALE—2 STORY BRICK, RESIDENCE, 2 flats, 6-6 rooms and 6-4 rooms; stove heat; fine location; Northwest Side; price $20,500; rent $2,160. Address B 225, Tribune.

FOR SALE—MUST BE SOLD FOR BEST OFFER 5 days, 50 feet on Washtenaw, near Humboldt. C. WOODHOUSE, 338 Oakwood. Tel. 2070 Douglas.

FOR SALE—CHOICE IRVING PARK CORNER, 147x165; asphalt street; fine building proposition; cheap for cash.
FOSTER & ZANDER, 60 Dearborn-st.

FOR SALE—CHEAP—100 FT. LOTS, NEW SUBdivision, cor. N. 50th and Leland-avs.
PAUL STEINBRECHER, Tribune Bldg.

FOR SALE—NEW SUBDIVISION IN ARCADIA LOWA, latest sensation in beautiful homes; $3,350 upwards. 3643 Milwaukee-av., cor. Irving Park-blvd.

REAL ESTATE—MFG. PROPERTY.

FOR SALE—
Space—Building and sites on Switch track or docks a specialty.
J. H. VAN DEVENTER & CO.,
Established 1879.
1309 First National Bank Bldg.
Phone Central 1632.

FOR SALE—MANUFACTURING PROPERTY, adjoining the Lake Shore tracks on Armour-av., between 54th-st. and 55th-st. Will sell for cash or make a long term lease. Might also consider building for tenant.
PHIL ORT & CO.,
55th-st. and Prairie-av.

FOR SALE—FACTORY SITES WITH UNEXcelled freight facilities and labor market. Suitable for light manufacturing. Direct rail and rail and water connections. 2,000 and up per acre. Easy terms.
ALBERT DE WOLF ERSKINE,
226 La Salle-st.

FOR SALE—
Five acres with switch, close in; will divide; will build and sell on easy payments; full commission to brokers.
F. W. McKINNEY & S. H. HODGE,
Phone Randolph 1828. 1880 1st Nat'l Bank Bldg.

FOR SALE—LAND FOR MANUFACTURING SPEcialty of factory, dock, warehouse, and switch property and will build to suit. We invite interviews with manufacturers and wagonmen.
M. SALOMON & COMPANY,
1129 First National Bank Bldg. Randolph 2838.

FOR SALE — MANUFACTURING AND WAREhouse property on dock and switch track, Chicago and vicinity.
S. B. MILLS & CO., 172 Washington-st.
Industrial Properties Exclusively.

FOR SALE—700 FT. E. RAVENSWOOD PK. & Montrose-blvd. and south; will divide; $25 per ft. for inside location; 200 ft.; permanent light, best transportation and cheap help; note activity in this loc. Stanley K. Gage, 99 Randolph-st. 3513 Cent.

FOR SALE—10 ACRES MFG. PROPERTY clear, with switch facilities. East Chicago; will exchange for equity in city income.
MARSHALL, 1001, 153 La Salle-st.

FOR SALE—OR LEASE—BUILDINGS, FLOORS, and vacant on switch and dock.
CHAS. R. KAPPES, 204 Dearborn-st.
Industrial properties exclusively.

FOR SALE—BARGAIN—NR. 47TH & CENTER; 2 sty. brick, 36x125, grd. 100x120; sheds; fenced; worth $10,000; quick sale, $5,000; terms. Excl. agts. J. MONTAGUE & SON, 115 Dearb. Cen. 5012.

REAL ESTATE—ACRE PROPERTY.

FOR SALE—5 ACRE LOT FOR SUBDIVISION purposes with all improvements; settle an estate; cheap. Address FRED H. WELSCH, 4815 Ogden-av.

FOR SALE—325 ACRES, COOK COUNTY; FINE land; big snap; might exchange. See me at once.
JOHN F. WALLACE, 145 La Salle-st.

REAL ESTATE—SUBURBAN—SOUTH.

FOR SALE—CHICAGO LAWN
BUILDING LOTS.
$10 down—$10 monthly.
If you don't know Chicago Lawn as it is now you don't know Chicago.
JOHN ERICKSON & SONS, 3656 63d-st., corner of Central Park-av.

FOR SALE—RIDGE PROPERTY AT BEVERLY Hills, Longwood, Walden, and Tracy.
Headquarters for this desirable residence district.
WM. P. HILLIARD, R. 1007, 59 Clark-st.

FOR SALE—HALSTED-ST. BUSINESS CORNER with stores and flats. Rents $325 per month. Land 100x125. Price $30,000.
A. S. MALTMAN & CO., 1554 Wrightwood-av.

FOR SALE—NEAR MIDLOTHIAN, 35 MINutes from the outskirts, but in the country; good house, barn, and ample land. Price reasonable.
H. W. CONDIT, 528 N. Halsted.

FOR SALE—IRVING PARK TO RIDGE VACANT; lots 50x136 ft., on paved street; cement walks, etc. Price $16 per ft. J. WM. HOWARD & CO., 160 Washington-st.

FOR SALE—BEAUTIFUL 7 RM. HOUSE AND an acre for a bargain at $6,000; terms if desired; also a few choice acre lots at $500.
ROBERTSON & YOUNG, 107 Dearborn-st.

REAL ESTATE—SUBURBAN—WEST.

FOR SALE—OR RENT— LA GRANGE.
Attractive HOMES, six to ten rooms.
Desirable building sites.
La Grange Improvement Co. [unincorp.], 16 STONE-AV. La Grange, or D. R. LYMAN, 100 Washington-st., Chicago. Randolph 2697.

FOR SALE—MAYWOOD, FINE 6 OR 7 ROOM home, $150 cash, $30 month; large lot. Send name for Maywood booklet.
MAYWOOD LAND ASSOCIATION,
17th-av. and Madison-st., Maywood.
215, 34 Clark-st. Telephone Main 604.

FOR SALE—VILLA PARK—
Addition to Elmhurst. Acre lots $400 and up. Free excursion daily.
BALLARD, POPPENHUSEN & ZANDER.
PHONE 4490 CENTRAL. 204 DEARBORN-ST.

FOR SALE—BEAUTIFUL 11 R. HOME, STRICTly modern; no repairs; cor.; 100x150; garden, plenty shade, and fruit trees; will be sacrificed at $8,000. 94 7th-av., La Grange, Ill., owner.

FOR SALE—WINFIELD—ABSOLUTELY THE best land for the money near Chicago; 2 acres, $400; 5 acres, $1,000; wooded home acre lots, $325. VANDERCOOK & SKIDMORE, 108 La Salle-st.

FOR SALE — ACRE TRACTS, $400. EASY terms. In Franklin Park. Details on request.
E. FRANKLIN, Record-Herald Bldg.

FOR SALE—ELMHURST HOMES. HOME SITES country estates, acre lots. A. W. SMITH LAND CO., 1503 Tribune Bldg.

FOR SALE—BERWYN HOMES.
$2,000 to $10,000. See us before buying.
APPLETON BROS., Tacoma Bldg. and Berwyn.

FOR SALE—BERWYN BARGAINS!!!
VACANT, IMPROVED, TERMS.
W. J. ANDREWS, 703 Chamber of Commerce.

FOR SALE—LA GRANGE—A FEW SPECIAL bargains for quick sale.
H. W. DIETRICH, R. 801, 108 La Salle-st.

REAL ESTATE—SUBURBAN—WEST.

Elmhurst Homesites.

My subdivision in this beautiful suburb is an ideal place for your home.

The lots are wide and deep and have an abundance of shade trees and hedges on each.

Located convenient to C. & N. W. Ry. and Aurora-Elgin Electric Ry. 25 to 40 minutes from business

TATE TO EXCHANGE.

RE—160 ACRES, PRICE ... ner land, clear ... $3,200
Co., Wis., farm land, clear ... 900
o Co., Wis., farm land, inc. ... 2,850

$6,850
cago income; quick deal; will as-
8 163 Tribune.

CLEAR RESIDENCE WORTH
or 3 flats, West Side. Exchange
., clear, vacant, total value $15,-
y. Exchange—Cash and clear lots
ant 2 flat, West Side. Money to
from $500 to $5,000. JOHNSON
W. Madison-st.

E—$20,000 EQUITY, CORNER 16
clear residence; must be in good
DERBY & CO.,
184 La Salle-st.

E—6 FLAT. KENMORE-AV.
good as 70x150; stone front; 5-6
es; rents $3,160; mortgage $15,000,
on cash basis for clear dwelling.

R & RUBLY, 1971 Evanston-av.

LAND— LAND—
ounty South Dakota. 1,300 acres
ace for live stock or in-
WESTERN LAND COMPANY
Wis.

E—70 A. FRUIT AND STOCK
of beautiful lake. 1 mile from Fre-
land, soil; 1,200 bearing fruit
ings; $6,500. Want anything good.
Co. Fremont, Mich.

H, CLEAR VACANT, OLD IM-
60x145 ft., 50-yd., so. of
new exten. to Lincoln Pk.; value
$5,000. Best offer goes.
ASE, 154 E. Lake-st. [Excl. Art.]

AT HAVE YOU CLEAR TO
Sheridan-rd, 6 flat bldg., rental
$1,440. Price $33,000. NEED
C H 57, Tribune.

E—NEW MODERN 3 APT. BLDG.
rooms, 3 baths, 40-foot lot;
ecuted. $15,000. Consider old im-

AN & McCLUER, 167 Dearborn-st.

NE AT BRUCE ARM 30 ACRES,
PROVED AND FURNISHED ON
M MICHIGAN, VALUED $30,000.
M HALDE WILL ASSUME
MILLIKEN, 108 Dearborn-st.

AK PARK, ELEGANT HOME 13
finish throughout, very large lot,
to-date; want business or R. R.
DERCOCK & SKILMORE, 108

GE, THREE VERY CHOICE
stores; oranelled brick front; rents
nts $4,000. Will take clear
r house for equity. Address C K

E—CLEAR STORES AND FLATS,
ress ...
ann farm for flats.
Hammond, Ind., for farm.
$10, 225 Dearborn-st.]
$100,000 WORTH OF GOOD NEW-
tock for ranch or farm; will trade
ason poor health. Address T 306

MONEY TO LOAN.

$10 to $500.

LOW RATES AND EASY TERMS.

THE SECURITY we require consists mainly of the fact that the borrower is owner of FURNITURE, PIANO, or some other kind of personal property. We will supply the desired amount quickly, privately.

RELIANCE LOAN CO.,
[Incorporated.]
160 DEARBORN-ST., ROOMS 704 AND 705.
Telephone Central 2615.

SOUTH SIDE OFFICE,
[Open evenings to 8 o'clock],
4062 STATE-ST., CORNER 41TH.

MONEY LOANED AT 1 PER CENT PER MONTH

On Diamonds, Watches, Jewelry, Sealskin Garments, and Musical Instruments by the

FIRST STATE PAWNERS' SOCIETY,
72 Washington-st., cor. Dearborn.

FOUNDED BY THE MERCHANTS' CLUB.

BOARD OF DIRECTORS:

John V. Farwell,	Edgar A. Bancroft,
John G. Shedd,	Edward B. Butler,
N. P. Bigelow,	Rollin A. Keyes,
E. G. Foreman,	Wilson H. Bennett,
	Frank H. Jones.

MONEY MONEY MONEY MONEY
MONEY MONEY MONEY MONEY
YOU CAN BORROW ANY AMOUNT OF MONEY ON HOUSEHOLD FURNITURE, PIANOS, HORSES, WAGONS, OR ANY VALUABLE SECURITY.
We will guarantee to make you the loan the same day you let us know. Please remember there are no red tap formalities or inquiries made of your neighbors. Your private affairs remain absolutely the best in Chicago. There are certain advantages to be gained by dealing with the oldest, largest, and strongest loaning company in Chicago. More than 20 years in business at same stand.
SECOND MORTGAGE LOANS MADE PROMPTLY at lowest rates; easy terms; no commissions if security is good. R. 36, 97 Randolph-st.

PERSONAL PROPERTY LOANS.

[P. M.]—
"I want to borrow some money."
"All right. How much do you need?"
"About a hundred dollars."
"How soon do you want it?"
"This afternoon."
[P. M.]—Manager to Customer—" How do you like our method of doing business?"
Customer—" The very quickest and most confidential deal I ever was in. Say, by the way, what firm is this?"
THE PEOPLE'S LOAN AND TRUST CO.,
[Unincl.]
Room 619, 185 Dearborn-st.

MONEY—
MONEY TO LOAN.
LOW RATES AND EASY TERMS.
THE SECURITY we require consists mainly of the fact that the borrower is owner of FURNITURE, PIANO, or some other kind of personal property. We will supply the desired amount quickly, privately.
RELIANCE LOAN CO.,
[Incorporated.]
160 DEARBORN-ST., ROOMS 704 AND 705.
Telephone Central 2615.
SOUTH SIDE OFFICE,
[Open evenings to 8 o'clock],
4062 STATE-ST., CORNER 41TH.

MONEY LOANED AT 1 PER CENT PER MONTH

On Diamonds, Watches, Jewelry, Sealskin Garments, and Musical Instruments by the
FIRST STATE PAWNERS' SOCIETY,
72 Washington-st., cor. Dearborn.
FOUNDED BY THE MERCHANTS' CLUB.
BOARD OF DIRECTORS:

John V. Farwell,	Edgar A. Bancroft,
John G. Shedd,	Edward B. Butler,
N. P. Bigelow,	Rollin A. Keyes,
E. G. Foreman,	Wilson H. Bennett,
	Frank H. Jones.

REAL ESTATE LOANS.

ROCK & CO.
20TH AND HALSTED-STS.
TARDE 1140 CHICAGO.
PERTIES for INVESTMENT. We have mortgages on real estate to sell, netting 6 and 6% to buyers, in amounts from $1,000 up to $50,000.
write for our list. We collect interest, rate cure of insurance, pay taxes and assessments free of charge to mortgage owners.
more than 20 years in business at same stand.

SECOND MORTGAGE LOANS MADE PROMPTLY at lowest rates; easy terms; no commissions if security is good. R. 36, 97 Randolph-st.

PERSONAL PROPERTY LOANS.

[P. M.]—
"I want to borrow some money."
"All right. How much do you need?"
"About a hundred dollars."
"How soon do you want it?"
"This afternoon."
[P. M.]—Manager to Customer—" How do you like our method of doing business?"
Customer—" The very quickest and most confidential deal I ever was in. Say, by the way, what firm is this?"
THE PEOPLE'S LOAN AND TRUST CO.,
[Unincl.]
Room 619, 185 Dearborn-st.

MONEY—
MONEY TO LOAN.
LOW RATES AND EASY TERMS.
THE SECURITY we require consists mainly of the fact that the borrower is owner of FURNITURE, PIANO, or some other kind of personal property. We will supply the desired amount quickly, privately.
RELIANCE LOAN CO.,
[Incorporated.]
160 DEARBORN-ST., ROOMS 704 AND 705.
Telephone Central 2615.
SOUTH SIDE OFFICE,
[Open evenings to 8 o'clock],
4062 STATE-ST., CORNER 41TH.

MONEY LOANED AT 1 PER CENT PER MONTH

On Diamonds, Watches, Jewelry, Sealskin Garments, and Musical Instruments by the
FIRST STATE PAWNERS' SOCIETY,
72 Washington-st., cor. Dearborn.
FOUNDED BY THE MERCHANTS' CLUB.
BOARD OF DIRECTORS:

John V. Farwell,	Edgar A. Bancroft,
John G. Shedd,	Edward B. Butler,
N. P. Bigelow,	Rollin A. Keyes,
E. G. Foreman,	Wilson H. Bennett,
	Frank H. Jones.

SALARY LOANS.

SALARY LOAN PROBLEM SOLVED AT LAST.
AN ASSOCIATION ESTABLISHED TO ADVANCE REASONABLE AMOUNTS TO HONEST SALARIED PERSONS AT HONEST AND FAIR CHARGES.
NO COMMISSION. Tell us the amount you need and that amount YOU RECEIVE IN CASH. Our new system makes it absolutely impossible for your employer or friends to know of the transaction. PRIVACY WE GUARANTEE. You receive the money the same day you apply.
DO NOT CONFUSE US WITH OTHERS. WE ARE THE ONLY CHICAGO LOAN ASSOCIATION IN THE CITY.
Take our address.
CHICAGO LOAN ASSOCIATION.
[Unincl.]
167 DEARBORN-ST.
ROOM 205. Walk up. 2d floor.

WE CONDUCT A PRIVATE BANK FOR SALARIED PEOPLE.
If you have a permanent salaried position we will gladly lend you any reasonable amount of money at lowest rates without security.
You may repay this loan in easy installments arranged to suit your income.
No embarrassing inquiries made of your employer, family, or friends.
We guarantee absolute secrecy.
Loans made in one day.
Call and see us; you will receive the same courteous treatment that your employer gets at his bank. If not convenient to call fill out this blank, mail it to our office, and our agent will call at once with full particulars.
Name .....
Address .....
Amount wanted .....
Employed by .....
GREER & COMPANY,
BANKERS TO SALARIED PEOPLE,
Suite 815, 140 Dearborn-st., cor. Madison.

MONEY FOR SALARIED PEOPLE. IF YOU hold a permanent salaried position we will loan you any reasonable sum from $10 upward WITHOUT security or knowledge of employer or friends. Our rates are LOW; payments easy; REBATE if paid before due; QUICK service; long time if desired; no red tape; no extra charge, nothing taken out of loan in advance. Office hours, 9 a. m. to 6 p. m. Will receive courteous treatment, whether you borrow or not.
OUR TERMS:
INCLUDING PRINCIPAL AND INTEREST.
If you borrow $10 you pay back 45c per week.
If you borrow $15 you pay back 63c per week.
If you borrow $20 you pay back 90c per week.
If you borrow $25 you pay back $1.13 per week.
If you borrow $30 you pay back $1.35 per week.
If you borrow $35 you pay back $1.58 per week.
If you borrow $40 you pay back $1.80 per week.
If you borrow $45 you pay back $2.03 per week.
If you borrow $50 you pay back $2.25 per week.
LARGER AMOUNTS IN PROPORTION.
NATIONAL FINANCE COMPANY,
Suite 451, 108 La Salle-st.
Branches in Office:
Room 7, 9215 Commercial-av., South Chicago.

BANKERS TO THE PEOPLE.
YOU CAN borrow money of us in small sums as well as large. Men and women Employed—Business men, too—we will show you the cheapest term in Chicago. LADIES of reputable family may BASELY BORROW on their name and promise. We will give any one honorable employment. Application we have given a host of honorable borrowers of quick and emergency money in our eleven years of the people's banking business. Money for those in smaller Business lines; to Ladies of allowance or income, to Property Owners, to beneficiaries of income, legacies, etc. We are close to the business stores—heart of business district. Our interest is 6 per cent per year. All our charges included are within the notice. Telephone Central 6120. PERSONALITY FIXES, consistent with the sum and risk involved and with justice. Straightforward and courteously we offer money to any MAN or WOMAN of honorable intention and employment with or without security. Tel. Central 7064, or call, private offices (also ladies' room) connected with banking room, Seventh floor 122 Monroe-st., corner Clark.
WEST & COMPANY.

I APPRECIATIVE ACCOUNTS OF HONORABLE people [men employed or in business, ladies with allowances from their husbands, or incomes from other sources] who want large or small sums, confidentially, with or without security. My location [80 min. from loop district], and my being the President of a large manufacturing wholesale vehicle establishment [Studrstreet's an] other agencies show its standing] and not a professional money lender, assures a privacy not possible to those who deal with brokers in downtown office buildings, where money lenders congregate. Professional lenders demand high rates, usually asking so much that the average straightforward citizen realizes that exorbitant charges, for any time, are burdensome. My average price, all charges positively included, is never more than 1, 2, or 3 per cent monthly, depending on risk and amount loaned. Individual waiting rooms. Ask for WILLCOXE, care The Englewood Co. 5384 E. 63d-st., cor. Greenwood-av. Tel Hyde Park 2693.

MASON FINANCIAL CO.
134 MONROE-ST. ROOM 502.
SALARY LOANS. SALARY LOANS.
Money to loan to better class of salaried employes and to honest worthy people, no matter what his position, on your plain note.
NO INDORSEMENT IS NECESSARY.
We will give you the lowest rates loaning on pay in Chicago. You can pay us back in either weekly or monthly payments to suit yourself.
Our dealings are confidential and we give a written guarantee not to enforce payment through your firm.
We also loan on your life insurance policies at low rates; same also bought.
LONG ESTABLISHED AND RELIABLE.
Come and see us when you want a loan.
MASON FINANCIAL CO.,
134 Monroe-st., Room 502.
Southeast corner Clark. Telephone 8516 Central.

ALICE M. BILLINGS & CO.
Suite 311 THE TEMPLE
PHONE MAIN 467. 184 LA SALLE-ST.

Money loaned to SALARIED people on plain note, no indorser or security of any kind required.
If you learn the rates at other places and compare them with ours you will see that we
SAVE YOU MONEY.
If you can pay us $20 a month we loan you $100.
If you can pay us $15 a month we loan you $75.
If you can pay us $10 a month we loan you $50.
If you can pay us $5 a month we loan you $25.
Other amounts in the same way.
DEALING STRICTLY CONFIDENTIAL.
NO EMBARRASSING INQUIRIES.
ROOM 205, 167 DEARBORN-ST.

STATE CREDIT CO.,
Incorporated under the laws of Illinois.
Long established and reliable.
We loan to employes and responsible people on their notes, on their personality, inquiry of employers, neighbors, or other unnecessary publicity.
Our rates are such that honest people needing money and who intend to pay can afford.
WE DO NOT ADVERTISE IMPOSSIBILITIES.
After you have had an unsatisfactory interview with those who do come to us and we will treat you in a businesslike and courteous manner.
Room 202, 167 Dearborn-st.
Corner Monroe. Phone Central 4916.

THIS IS A NEW OFFICE
WITH NEW METHODS.
We believe that lending and borrowing money is a business proposition, and we are prepared to handle this matter along these lines.
We realize that our borrowers will require of us absolute discretion and confidence, and we guarantee that if you will call on us you will be received with courtesy and your wants taken care of without any notification to your employer or friends.
LLOYD & CO.,
Suite 710, 134 Monroe-st., s. w. cor. Clark.

SALARY LOANS.
PRIVATE PARTY.
LOWEST RATES.
EASY PAYMENTS AND CONFIDENTIAL.
ROOM 804, 160 WASHINGTON-ST.

QUICK LOANS TO MEN AND WOMEN—BETter class only—on incomes and allowances of all kinds; BEST TERMS; no indorser or mortgage; private offices; no embarrassing inquiries; confidential. LA SALLE FINANCE CO., 605 Tacoma Bldg., Madison and La Salle-sts.

SALARY LOANS
Money loaned to salaried people, lowest rates. If you appreciate quick, courteous treatment call on us; no awkward investigation.
TURNER BROS. 280 La Salle-st., Room 637

STEADY EMPLOYMENT
OR
COLLATERAL SECURES
you $25-$100 at 6% per annum. Installments acceptable. Address S E 445, Tribune.

I GET ONLY 3 PER CENT ON MY MONEY AT the bank, so if you have a clean record I will loan you what you need at 6 per cent a year. See me before you are tied up with loan brokers. Address A E 389, Tribune.

PRIVATE PARTY WILL LOAN TO A FEW SALaried people at 6% a year; give phone number; confidential. Address C K 168, Tribune.

CHICAGO INVESTMENT COMPANY—MONEY to salaried people, lowest rates; discount on all notes paid before due. 1004 Tacoma Bldg.

I HAVE MONEY TO LOAN TO SALARIED PEOple; confidential; no red tape; lowest rates. Square deal my motto. Address C C 299, Tribune.

EMPLOYEES' CREDIT CO. 123 SA SALLE-ST. Room 200—Money loaned salaried people without security. Offices in 86 principal cities.

CLOTHING, FURS, ETC.

UNCALLED FOR GARMENTS—
After a season's active business we have on hand a large number of SUITS in BLUE SERGE, GREY and BLACK WORSTEDS, and FANCY MATERIAL.
NOW ON SALE
At $3 1-3 TO 50% Reductions.
Early visitors have largest assortment.
Clark and Adams NICOLL THE TAILOR

DRESS, TUXEDO, PRINCE ALBERT, CUTaway suits, silk and opera hats bought, sold, and rented. The place where good clothes come from. GATTERDAM, 146 La Salle-st. Phone Main 1231.

CAST-OFF CLOTHING.

MRS. H. STARR, 305 S. STATE-ST., PHONE Harrison 3098. Drexel 674, pays highest prices for ladies' and gents' discarded clothes.
LEVINE PAYS HIGHEST PRICES FOR GENTS' and ladies' fancy street clothes, evening gowns, sealskins, furs. 507 Jefferson. Tel. Canal 1103.
MYERHOFF, 636 CONGRESS-ST., HIGHEST prices for ladies', gents', clothing. Ashland 4753.
H. S. 474 N. CLARK-ST., PAYS BEST PRICES for ladies' and gents' cast off clothing. North 3350.
MRS. H. SCHNEIDER, 3025 COTTAGE GROVE-av. buys ladies' clothing. Tel. 4740 Douglas.

CLEANERS AND DYERS.

DAVID WEBER, EXPERT DYER AND CLEANer, main office, 3523-3529 State-st.; 118 E. 43d, 3019 Michigan-av., 130 E. 22d-st., 26 E. Monroe-st., Palmer House Block; Telephone Douglas 824.
AUG. SCHWAKE, LADIES' AND GENTS' GARments, 2 stores, 158 Illinois-st., 126 Dearborn-st., 839 Madison-st. Tel. Main 3820.

BUSINESS CHANCES.

IF YOU WANT A BUSINESS YIELDING A profit of 100% or better on every shipment of product, you may obtain same by buying and operating our hardwood specialty mfg. plant, located in Little Rock, Ark. Plant less than half cost; machinery most improved, almost new, in perfect condition; best shipping facilities; plenty of timber; must be sold. For full particulars address A. K. KLINE, 442 Postal Tel. Bldg., Chicago, Ill.

STENOGRAPHER WANTED.
An honest young man with $1,000 as assistant manager and stenographer; salary $80.00 and dividend on $5,000 stock that should earn over 100%. No risk, highest references. Address T 270, Tribune.

A LARGE CHICAGO MFG. CO. DESIRES ACtive representative in outside territory, financially responsible for $1,000 in cash to carry stock to supply demands created; no canvassing; report weekly and attend to our advertising; position permanent. We pay good salary and expenses of the office. "LIBERTY" ASSOCIATION, 12 State-st.

FOR SALE—
Finest equipped cafe and tearooms in university town, 120 miles from Chicago; cater to high class trade only; after theater service and banquets; reason for selling connected with other business; splendid opportunity for right party. Address J J 5, Tribune.

IF YOU HAVE $3,000 AND ARE LOOKING FOR an established, legitimate, respectable, and growing manufacturing and mail order business, paying 80% on the investment now, and can be doubled this fall, this is your opportunity. Closest investigation. Have other business that takes up all my time. Address C L 75, Tribune.

FOR SALE—HIGH CLASS RESTAURANT; best district in Chicago; thoroughly equipped, modern, first class, and up to date; trade which is rapidly increasing; ill health cause of sale; this is the greatest restaurant bargain in Chicago; no competition. Call at once. R. 1005 Monon Bldg., 624 Dearborn-st.

THOROUGHLY EQUIPPED LAUNDRY WITH latest improved machinery; cost $6,000; will sell at a great sacrifice; location in prosperous city of 10,000 in eastern Tennessee; owner forced to sell on account of ill health. Call on or address R. R. HACKER, care of Chicago Crayon Co., 20th and Western-av., Chicago.

FOR SALE—AT A SACRIFICE, CIGAR STORE, billiard hall and bowling alleys, 4 pool, 1 billiard table, and 3 bowling alleys; all in first class condition and used only short time; situated in town of 15,000 in heart of new oil territory; must sell at once on account of sickness. Address Box 81, Centralia, Illinois.

FOREIGNERS SANITARIUM AND CLINIK—
The best proposition ever offered; necessary $8,000-$10,000; either one person or corporation; the most profitable investing of money; satisfactory information given by G. F. RICH, Notary Public, East Chicago, Ind. P. B. 586.

WILL INVEST $2,000; GERMAN LAWYER, well educated and intelligent, good appearance, wants to connect himself with experienced business man; best references furnished and required; only 1st class propositions considered; no business brokers apply. Address T 276, Tribune.

FACTORY SITES FREE AT ST. JOSEPH, MICH. Best location in Chicago district. Hydro-electric power. Will erect building; low rental; long time; inducements to buy now. Write Secy. St. Joseph Improvement Co., St. Joseph, Mich.

DENTAL EQUIPMENT AND PRACTICE FOR sale; Michigan town of 6,000; $3,500 business; good prices; good competition; best of schools; genuine bargain; reason for selling, dental enrollment over 2,000. Address B J 5, Tribune.

IF YOU HAVE FROM $100 TO $5,000 TO INVEST in a manufacturing business, managed by prominent and successful business men, where 25% to 50% profit can be earned on your money, call at Room E 1, Great Northern Hotel.

FOR SALE—PORTRAIT PHOTOGRAPH STUDIO and supply store, doing big business, wholesale and retail; best location on South Side; reasonable rent; sale account sickness; thorough investigation solicited. Address T 274, Tribune.

BUSINESS MAN WITH RETAIL EXPERIENCE, capital $2,500, wants party with same amount and business experience to open gents' furnishing store. References exchanged. Confidential. Address T 156, Tribune.

MUST SELL—WILL SACRIFICE ONE OF THE OLDEST AND BEST PAYING GROCERIES AND MARKETS in the city; owner's business last year. FULLEST INVESTIGATION INVITED. ADDRESS C A 573, TRIBUNE.

WILL SUPPLY PENNY PEANUT VENDING machines on partial payment down, balance on easy payments. Get some out on percentage quick and let them earn money while you sleep. EDW. LOSS, 24 flat, cold 8925 Warren-av.

FOR SALE—ICE CREAM PARLOR, CIGAR AND confectionery store, next door to new 10c theater, located on S. S.; fine stand; best reasons for selling; reasonable if sold at once. Address C C 143 Tribune.

WANTED—OFFICE MAN WITH $5,000 AND services to become secretary of old established iron mfg. corporation; incorporated; 10% basis; business of $50,000. No brokers. Address T 163, Tribune.

FOR SALE—CLOTHING, SHOE, AND FURnishing store; good Illinois factory town; located in the center of best farming country in Illinois; large factory about to locate; reasons for selling. Address T 321, Tribune.

$600—YOU CAN WITH THIS ANY STEP RIGHT in to an established, legitimate business that will clear $50.00 per week and up. Address T 239, Tribune.

WANTED—MAXWELL, MITCHELL, BUICK, or Ford runabout or light touring car, not older than '07, for cash; must be a bargain. Address C K 92, Tribune.

HAVE $3,000 TO $6,000 TO INVEST IN MFG. OR jobbing line; will be with services in office or selling; give full particulars by mail. Address S 283, Tribune.

WANTED—STOCK OF GENTS' FURNISHINGS, not to exceed $3,000. State full particulars. Will deal with principals only; confidential. Address T 165, Tribune.

MILLINERY STOCK AND FIXTURES, CHEAP, if taken this week; business of $8,000; town 30,000; splendid factory town; owner going west. Address T 154, Tribune.

FOR SALE—MY MILWAUKEE-AV. SALOON corner, in the best part of the street; doing business for over twenty years; $2,000 cash; balance terms. Address C 27, Tribune.

FOR SALE—CAN WE SHOW YOU WHERE AN investment of $250 will earn $5 000 a year secured by farm? Write for particulars. 1303 Heyworth Bldg., Chicago.

FOR SALE—MY ONE DOOR GROCERY AND MARket, big stock, West side; sales $2,800 month; old established, cheap rent, snap, $2,700. Call 701-167 Dearborn-st.

DO YOU NEED CAPITAL? WE INCORPORATE, organize, and finance meritorious propositions; one month's sales, $750,000. BOWATER, ARNOLD & BOWATER, Temple, Chicago.

WANTED—PARTY TO INVEST $1,000 IN ABsolutely safe, legitimate business that will double same in 15 days; open to strictest investigation; principals only. Address T 40, Tribune.

SALOON, GOOD CORNER, WITH FLAT; OWN lease and license; fine location for family liquor store and 1st class buffet. Apply 132 W. 31st-st.; near C. & N. W. depot.

WANTED—GOOD MAIL ORDER BUSINESS; must bear strict investigation; particulars in first letter. Address CURTIS, 12007 S. Union-av., Chicago.

FOR SALE—ESTABLISHED STATIONERY SPECialty business; high class trade; big profit; active, growing business; good reason; snap at $500. Particulars Room 708, 79 Wabash-av.

FOR SALE — THOROUGHLY ORGANIZED premium and mail order business; can be conducted at home; great profits for workers; only small capital required. Address S 176, Tribune.

CONFECTIONERY, SOUTH SIDE, NEW UP TO date fixtures and finish; high class trade; chance of a lifetime for live man; reason, other business. Address S 138 Tribune.

WANTED—PARTNER, SILENT OR ACTIVE; with $5,000 to $10,000; well established and paying furniture business; loop district. Address R L 485, Tribune.

ESTABLISHED TIRE REPAIR BUSINESS on Michigan-av. can be had at a bargain owing to illness of owner. NO BROKERS. Address W C 323, Tribune.

IF YOU WANT A MONEY MAKING BUSINESS I have it; an invention that is practical and profitable, with great future; an excellent outright or partner. Address T 207 Tribune.

FOR SALE—GOOD CORNER SALOON, WEST Side; doing fine business; must leave the city; $2,000 cash. Address S 105, Tribune.

FOR SALE — MILLINERY STOCK AND FIXtures; leasehold and good will, or will take partner. Address T 324, Tribune.

COMPANIES INCORPORATED AND financed. High grade stocks sold. ARTHUR R. JOHNSTON, 609 Rector bldg.

PARTY TO UNLOAD COAL AND RAW MAterial by contract, manufacturing plant; twelve to fifteen cars daily. Address B J 11 Tribune.

4 CAN MILK ROUTE, NORTH SIDE; RENT $12; horse and wagon; will sacrifice for $325.
JOHNSON'S DAIRY, 134 La Salle-st.

WANTED — GOOD, PROFITABLE DRUG store, West or Northwest Side preferred; state all particulars. Address T 107, Tribune.

56 ROOM NORTH SIDE CORNER HOTEL; 5 year lease; rent $200, with heat; furnished.
FLORIN, 239 N. Clark-st.

WANT LIVE SHOE MAN TO SUBLET SHOE dept. in men's clothing store, city of 30,000; best location in city. Address T 112 Tribune.

A SNAP — PRINTING BUSINESS—REQUIRES but little capital. 3129 Cottage Grove-av., between 8 a. m., 1 p. m.

FOR SALE—A SNAP IF TAKEN AT ONCE; tailor, cleaning, and dyeing. Address S 420, Tribune.

MUST SELL DELICATESSEN AND BAKERY, worth $1,000; will sell your own price if taken at once; must leave city. 539 E. 63d-st.

ON ACCOUNT OF HAVING TO LEAVE CITY I will sacrifice my fine buffet; fine stock and good lease. Address T 306, Tribune.

HAVE $3,000 TO $6,000 TO INVEST IN MFG. OR jobbing line; will be with services in office or selling; give full particulars by mail. Address S 283, Tribune.

WANTED—TO BORROW $2,000 AT 10% FOR six months; will give three times that security. Address C C 513, Tribune.

A WELL ESTABLISHED HOME BAKERY, NO competition, in cash, neighborhood; near "L." 1222 Foster-av., near Evanston-av.

FOR SALE—POOL AND BILLIARD HALL AND cigar stand; good location; paying well; other business. No agents. Address S 233, Tribune.

$6,500 PHYSICIAN'S 12 R. HOME, INCLUDING offices and 15 year practice. Central Illinois city. Account ill health. Address O 262, Tribune.

FOR SALE—WELL ESTAB. SHOE REPAIR shop; cheap. 693 Lawrence-av., near Clark.

HAVE $500 ANY SERVICES. WHAT HAVE you? Address T 322, Tribune.

HAVE $500 WITH SERVICES; LEGITIMATE business; no agents. Address T 284, Tribune.

HOME BAKERY AND DELICATESSEN FOR sale; fine business. 642 E. 43d-st.

FURNACE AND STEAM HEATING.

GET OUR ESTIMATE ON COMPLETE HEATing plant, hot water, steam, or hot air. Up to date plants installed at a saving of 50 per cent.
CHICAGO HOUSE WRECKING COMPANY,
35th and Ironside, Chicago.

MUSICAL INSTRUMENTS.

$75 BUYS $400 KIMBALL UPRIGHT PIANO, cash or time. 623 Larrabee-st. near Center-st.
$75 BUYS UPRIGHT PIANO WORTH $250. Room 601 Fine Arts Bldg., 203 Michigan-av.
WILL SELL MY KRAKAUER PIANO FOR $160. Cost $450. MRS. HARRIS, 2197 Jackson-blvd.

MUSICAL INSTRUMENTS.

PIANOS
—AT— BARGAIN PRICES

Laying new flooring in our piano department and building new pianola music studios reduced the available floor space in our piano department almost one-half. To make room we are offering our entire surplus stock of pianos. There are included in this great clearance a very wide choice of many standard makes.
Do not confuse this great opportunity to secure a reliable piano of dependable make at a saving with the many "made to order" sales constantly in progress elsewhere. Such a chance as this occurs only by reason of self-explanatory conditions.
We ask the indulgence of patrons calling to examine these bargains. They will find our establishment in a state of disorder, with carpenters working on every hand. But our staff of salesmen will lend their best efforts to assist all customers who will tell them just what kind of an instrument they have in mind. When desired, one of our salesmen will conscientiously put himself in the place of the buyer and search throughout the entire stock for the very best value at the price indicated.

18 Pianos, regular $350 values; special price $205
14 Pianos, regular $300 values; special price 215
10 Pianos, regular $250 values; special price 185
12 Pianos, regular $200 values; special price 145

Also about 20 pianos, including Steinway, Lyon & Healy and other leading makes, which have been thoroughly rebuilt at our own factory, and which we will sell at almost nominal figures, value considered.
All pianos may be bought on our special system of easy monthly payments at the spot cash price. A full list of makes and prices will be mailed upon request to all out of town customers.

LYON & HEALY,
WABASH-AV. AND ADAMS-ST.

Fine Player Pianos at Nearly Factory Cost

The Melville Clark Piano Co. offers several makes of high grade player pianos, new and odd styles, AT APPROXIMATELY FACTORY COST.
Among the lot is one brand new $1,000 mahogany Hardman 88 note player piano at $600, with liberal supply of music and liberal discount for cash; one new $1,000 Apollo player piano; two $850 Apollo player pianos; several $650 instruments at cost, guaranteed for five years by the manufacturers. We are DISCONTINUING OUR RETAIL WAREROOMS AND MUST CLOSE OUT THIS STOCK ON HAND AT ONCE.
We will prove that THIS IS A BONA FIDE offer and that it is a REAL OPPORTUNITY TO GET A FIRST CLASS HIGH GRADE PLAYER PIANO AT A PRICE FAR BELOW THE REGULAR COST.
Call and let us give you particulars.
CASH OR EASY TERMS.
Allowances made on old instruments.

MELVILLE CLARK PIANO CO.,
401 Steinway Bldg.,
17 E. Van Buren-st., Chicago.

ALL MUST GO—
ACCUMULATION OF USED UPRIGHT PIANOS TAKEN IN EXCHANGE ON NEW GOODS.
EVERY ONE A BARGAIN.
UPRIGHT PIANOS.

8 pianos, EACH....	$ 50	Briggs ..... $ 75
Bradford	70	Mason & Hamlin .. 200
Estey	75	A. B. Chase 200
Kimball	85	J. & C. Fischer 135
J. Bauer	95	Chickering 175
Vose & Sons	95	Kimball 185
Weber	125	Adam Schaaf 185

SQUARE PIANOS, ALL MAKES, EACH, $10.
Payments, $10 cash, $5 monthly.
Examine our large stock of NEW ADAM SCHAAF PIANOS. The best in the world for durability. Sold direct from factory. Moderate prices.
TO RENT—Fine new pianos, $3 and $4 per month. One year's rent allowed if purchased.
ADAM SCHAAF,
147-149 W. Madison-st., corner Union-st.

YOU WILL TAKE as much pride in the ownership of
—A CROWN PIANO—
as the maker does in producing them.
Those who use them do.
Our bargains, offered in second hand pianos, have changed a dull season into a lively one for us.
COME AND SEE THEM.

1 Behning ebony case, upright..... $ 90.00
1 Decker upright, ebony, dull finish..... 110.00
1 Kranich & Bach, ebony..... 110.00
1 Light & Co., rosewood..... 125.00
1 Hallet & Davis, ebony..... 125.00
6 Organs from $15 to $25.
You should see the bargains offered for $150-$175—$200.
Never before were such bargains offered.
EASY TERMS
GEO. P. BENT COMPANY, 211-213 Wabash-av.

TWICHELL'S BARGAINS IN USED PIANOS.
$200 buys Steinway upright.
$100 buys Emerson upright.
$100 buys Chickering upright.
$100 buys Kimball upright.
$75 buys Decker upright.
$50 buys rosewood upright.
$15 buys good square.
EASY PAYMENTS. PIANOS TO RENT, $3.00.
J. O. TWICHELL,
231 Wabash-av.

A PIANO ALREADY SOLVED—

Chase Bros.	Chase Bros.	Chase Bros.
[The original Chase.]		
Hackley,	Hackley,	Hackley
Boltwood,	Boltwood,	Boltwood,
Carlisle.	Carlisle.	Carlisle.

We admit our scheme is to sell you one of these wholesale sample pianos. They are as good a piano is made and at $175 figure it is the best in the market, call or write for catalogues and prices. Wholesale warerooms.
CHASE BROS. PIANO CO.,
311-313 Wabash-av.

AT CAN BE FOUND MOST excellent assortment of new and slightly used pianos returned from renting, discontinued styles, etc., Co., Howard, Ludwig and other standard makes. All in fine condition, sweet tone, and fully guaranteed. Must be sold at prices from $75 up. Easy terms. Call and see them. 240 Wabash-av.

THE VOSE STORE.
ANY PIANO ON OUR FLOORS
30 DAYS' FREE TRIAL
IN YOUR OWN HOME.
Then easy weekly or monthly payments as low as $1 weekly. No interest. No extras.
SIEGEL, COOPER & CO.

KING UPRIGHT PIANO BARGAINS—
Steinway & Sons Vertegrand, $450; Steinway & Sons, large size, $365; William Knabe, $350; Shonninger, mahogany, $190; Fischer, $150; Bauer, golden oak, $135; Lyon & Healy, $125; Lindeman & Son, $75; Stone & Son, $65. Also a large stock of new and slightly used King pianos at great bargains. New pianos to rent.
KING PIANO CO.,
271-73 Wabash-av.

POOLE, LESTER, SCHAAF BROS.
Also a fine stock of used pianos—
Fischer, Vose & Son, Bauer, Chickering, Knabe, Briggs, Adam Schaaf, and others; some new pianos wanted on money refunded. We have good pianos, $55, $65, $75, $85, $95. New pianos from $150 up. Payments to suit.
SCHULTZ PIANO CO.,
569 W. Madison-st., corner Ogden-av.

BEAUTIFUL KNABE UPRIGHT PIANO, PRACtically new; late design; regular $600; great bargain at $300.
Player piano [new], sample; fully guaranteed; only $310.
Harvard upright, good tone; excellent condition; $110.
SAMUEL BLOCK,
220 Wabash-av.

BEFORE PURCHASING A PIANO INVESTIgate the rare bargains we are offering in new and used pianos of various well known makes. We positively can save you money.
THE HUTCHINSON CHURCH CO.,
258-260 WABASH-AV.

HIGH CLASS BARGAINS
in pianos, player pianos, new and used, on easy terms, can always be found at
THE BALDWIN CO.,
267-269 Wabash-av.

THE BISSELL-COWAN PIANO CO.
Entire second floor Fine Arts Bldg.
Chickering & Sons, Wm. Knabe & Co.'s Pianos. Desirable second hand pianos always on hand. Catalogue and prices mailed on request.

BAUER PIANOS	SOLD AND RENTED
BAUER PIANOS	BY THE
BAUER PIANOS	MANUFACTURERS
BAUER PIANOS	JULIUS BAUER & CO.
BAUER PIANOS	250-252 WABASH-AV.

TO RENT—PLAYER PIANOS. $5 PER MONTH up. We allow rent if purchased. Pianola rolls, 9 and 15 cents.
VINING & JAMESON, 206 MICHIGAN-AV.

UNUSUAL BARGAINS IN SLIGHTLY USED pianos. Come in and see them and save money.
CABLE-NELSON PIANO CO.,
404 Republic Bldg.

IT'S THE HARP IN THE RIEDLING HAVE you seen it? Write us about it. A. L. RIEDLING PIANO CO. Manufacturers. E. J. WALTER, Manager. Suite 1205, 209 State-st., Chicago, Ill.

FOR SALE—A CAMP CO. ORGAN; GOOD CONdition; parties must leave Tuesday. 188 Eugenie-st., 1st apt.

A. B. CHASE PIANOS ARE THE BEST AND sold only by Grosvenor, Lapham & Co., 9th floor of the Fine Arts Building, 203 Michigan-av.

HIGH CLASS BARGAINS IN NEW AND USED pianos, player pianos and piano players.
The Lyon

ALDERMAN FINDS FIRE LAW BROKEN

Charges Colleague and Campbell with Permitting Frame Buildings in Limits.

PLANS COURT HEARING.

Jones and Commissioner Answer Emerson with Plea of Mistake in Ordinance.

Charges of misconduct were made by Ald. John R. Emerson of the Eighth ward yesterday when the corporation counsel's office upheld his declaration that permits for frame buildings were being issued illegally within a new fire district in Chicago.

His criticisms were directed at his own colleague, Ald. John H. Jones, and Murdoch Campbell, building commissioner, both of whom he declared willfully violated an ordinance passed by the city council last March, extending the fire limit in his ward.

They said the entire matter would be straightened out by an amendment making the section for which the permits were issued a "provisional" fire district, where frame buildings may be erected with frontage consents.

Ald. Emerson, however, announced that he had retained an attorney, L. W. Carpenter of South Chicago, and that he intended to take the matter into court to punish the "incompetency" he had uncovered.

Pleads Error in Ordinance.

As nearly as can be discovered, Ald. Jones introduced in the council an amendment to the building code extending the fire limits in his ward from Seventy-fifth street as far south as Seventy-ninth street. He says he inteded to make this added territory a "provisional" district, and a mistake was made by the assistant corporation counsel who drew the ordinance.

When some of his friends wanted frame building permits there, he persuaded Commissioner Campbell to issue them on the ground that the mistake would be rectified as soon as he could bring it before the council.

Six of these permits were discovered by Ald. Emerson, who complained to the commissioner, who in return referred the case to the corporation counsel. Howard W. Hayes wrote an opinion advising the commissioner to order all the building operations suspended until the substitute amendment, which Ald. Jones already had asked the law department to draft, had been acted on by the council. This, the commissioner says, he probably will do.

Sends Out Wheel Tax Squad.

Acting Chief of Police Schuettler, at the request of City Collector Magerstadt, called in two policemen from each one of the city's forty-five precincts and ten from the Central detail and assigned them for a renewal of the wheel tax collection campaign. They are to "follow up" the delinquent owners of vehicles.

There are about 500 automobiles on the collector's lists for which no licenses have been issued and in each precinct a team of two policemen—with a flying squad of ten in the downtown district—each accompanied by a deputy collector, will attempt a final "round up" of these "dodgers" while they also deliver cards of warning to all drivers of wagons not displaying tags.

Under the direction of Michael J. Doherty, superintendent of streets, the ward superintendents have begun a campaign to keep all the allays in the congested districts clean, so that the sickness usually marking the hot weather may be lessened.

Former Legislator Held to Grand Jury

Thomas J. Deady, who was a member of the legislature in 1903, was held to the grand jury yesterday by Judge Brueggemeyer on a charge of burglary. Mrs. Mary Klecs said he broke into her restaurant at 1211 Blue Island avenue and stole $42 and four boxes of cigars. He was released on $1,000 bond signed by his mother, Mrs. Julia Deady. He denies the charge.

CLASH OVER GRAFT EVIDENCE

"Mike de Pike" and Morris Shatz in West Side Contest.

ECHO OF M'CANN CHARGES.

Several Policemen Whose Records Were Attacked Seek Vindication.

An evidence collecting contest in the alleged graft cases against Inspector McCann and Detective Griffin is in progress in the west side levee district between "Mike de Pike" Heitler and Morris Shatz. Heitler, accused by Shatz and Louis Frank before the recent grand jury of making collections of police graft for McCann and Griffin, gave a bond of $22,500 Wednesday and was released from the county jail, where he had been held under fifteen indictments after he had asserted to State's Attorney Wayman that he knew nothing of the alleged collection of graft on the west side. Shatz, a resort keeper, was the first man to confess to the payment of protection money in the levee district.

"I will show that Shatz was run out of St. Louis four years ago for spreading tales about the police of that city accepting protection money from him," Heitler said.

Woman Accuses Shatz.

Sadie Katz of the west side told in the afternoon of Shatz's alleged attempt to collect evidence against McCann and Griffin.

"He came to me several times," she said, "the last time was last night. He said I should go to the trial and swear that I had paid protection money to 'Mike the Pike' for Griffin and McCann. 'I said I never did.

"'Swear you did, any way,' he said, 'and you can have a house of your own and make a lot of money.' I will testify at the trials of McCann and Griffin if they want me to, but I will tell that I never paid a cent for protection to either. And I will tell that Shatz said that he would do anything to get McCann and 'Mike the Pike.'"

Shatz denies he ever was in trouble in St. Louis or that he attempted to influence Sadie Katz.

Want Their Records Cleared.

Several policemen, including Detective Charles McShane of the Maxwell station, went to the state's attorney's office during the day and demanded that their records, which had been attacked by grand jury witnesses last month, be cleared and that the charges made against them be taken up by the September grand jury. The records of several officers are said to have been attacked by men who testified in connection with the alleged collection of graft on the part of police officials. Detective McShane arrested Abraham Rosenthal, 325 Washburne avenue, as an alleged pickpocket. The arrest was made on descriptions furnished the Chicago police department. When the case was called before Judge Kersten, a conductor, who had previously identified Rosenthal, it is asserted, repudiated his testimony given at the preliminary hearing, and the accused man was discharged. When the graft investigation was begun, Rosenthal complained to the state's attorney that Detective McShane had persecuted him and accepted $75 graft money from him.

U. S. MARKSMEN MEET AT FORT.

Preliminary Competition to Choose This Year's Seagirt Team Will Be Held Today and Tomorrow.

Crack shots from all parts of the United States army will meet in preliminary competition today and tomorrow at Fort Sheridan to determine who shall form the team that will meet this year's teams from the national guard and independent organizations at Seagirt, N. J. The actual competition will be held from Monday until Thursday. Today there will be slow firing at 200, 300, 500, and 600 yards, and rapid firing at 200 and 300 yards. Tomorrow skirmish firing will be the program. Teams from the Atlantic, northern, Pacific, and southwestern divisions are entered in both the rifle and pistol competitions.

CARSON PIRIE SCOTT & CO

Misses' and Girls'

WASH DRESSES

The reductions and close pricing distinguish the offering.

Misses' Plain Colored Linen Dresses, one-piece style, tailored and dressy models, red. to *$7.50*

Misses' Striped and Figured Lawn Dresses, tucked waist, long sleeves, dutch neck finished with embroidery insertion, gored skirts, 14, 16, 18 years, at *$2.95*

Misses' One-Piece Lawn Dresses, some in dotted and bordered effects, high neck models, long sleeves, tucked and plaited skirts, reduced to *$10.00*

Girls' Striped Lawn Dresses, waist trimmed in wash Persian bands, ¾ sleeves, plaited skirts, reduced to *$1.95*

Girls' Wash Dresses, in figured lawns, waist has Dutch collar of lawn and lace, elbow sleeves, full plaited skirts, reduced to *$1.25*

Girls' Wash Dresses, in plain chambray and checked percale, high neck and jumper style, reduced to *$1.00*

Girls' Wash Summer Coats, in white pique, also blue, tan and white linen, some with self, others with braid trimmed and embroidered collars, reduced to *$2.95, $3.95, $5.00 and $7.50*

FOURTH FLOOR, NORTH ROOM.

EDUCATIONAL.

YOUR selection of a school for your boy is an important step. Go carefully.

Racine College is "The right school for your boy." Ask for particulars. You'll be interested in what we will say about your boy.

Racine College

Racine, Wis.

HOWE SCHOOL
HOWE (LIMA), INDIANA.
Every Boy Recites Every Lesson Every Day
Graduates admitted to leading colleges on certificate. Modified military system. Healthful country life. Convenient to Chicago. All athletic sports. Beautiful lakes and rivers.
Separate School for Younger Boys.
Refers to Chicago patrons. $450—$550 a year. For catalog address
Rev. J. H. McKENZIE Rector, Box B.

Chicago Kent College of Law
Evening Courses: Degree LL.B. in 3 years. Largest evening Law School in the world. We find positions in Law Offices for many students that they may earn expenses while working toward degree. Sessions start Sept. 8. Send for Free Catalog. Address
GUY CUERNSEY, Probate Court, County Bldg., Room B., or 184 La Salle-st., Suite 423, Desk B.
Hon. Edmund N. Burke, Dean

GIRTON SCHOOL
For Girls and Young Women.
Select day and boarding school situated in a beautiful 20 acre park, in Chicago's oldest suburb. College preparatory, general and finishing courses. Certificate admits to Vassar, Smith and Wellesley. Music, Art, Elocution, Domestic Science, Physical Training. Attractive home atmosphere. Its location gives all the advantages of the country, yet affords ready access to Chicago's metropolitan cultural institutions. Catalogue on application.
FRANCIS KING COOKE, Prin., Box 39, Winnetka, Ill.

SEND YOUNG MEN AND YOUNG WOMEN TO
WAYLAND ACADEMY
Affiliated with University of Chicago.
For High Scholarship, Healthful Life, Christian influence, Large endowment, Expense, $250.
Constructive Athletics, Ample Equipment, With Music-Elocution
Catalogue from Edwin P. Brown, Prin.
BEAVER DAM, WISCONSIN

MONTICELLO Ideal school for young women and girls. 72d year begins Sept. 30th. Faculty of Specialists in charge of departments for English, Classic and Continental Languages, Science, Music, Art, etc. Fine Gymnasium, Beautiful Campus, Tennis Courts, Basket Ball Field. Aparty. Appliants on waiting list. Write
Miss Catharine Burrowes, Acting Principal, Godfrey, Ill
SEMINARY

WATERMAN HALL
SYCAMORE, ILLINOIS.
A Boarding School for sixty girls. Preparatory, Academic, College Preparatory, Domestic Science, Music, Art. Large Gymnasium; sixty acres. Usually a waiting list. The Rector will be at 510 Masonic Temple, Mondays from 11 until 1 o'clock. Address Rev. B. Frank Fleetwood, D.D., Rector.

Mount St. Joseph College
ACADEMY AND CONSERVATORY
DUBUQUE, IOWA.
NORMAL, GRAMMAR AND COMMERCIAL DEPARTMENTS. DOMESTIC SCIENCE. Address
SISTERS OF CHARITY, B. V. M.

NAZARETH ACADEMY
(Dean O'Brien's School)
The best School for your Girl. $175.00 per year. including room and all ordinary expenses.
BARBOUR HALL,
The right School for your little Boy. $150.00 per year. Send for information.
Nazareth Academy, Nazareth, Kalamazoo, Co., Mich.

De Marion Musical College
CHICAGO OPERA SCHOOL (Inc.)
STEINWAY HALL, : : : CHICAGO
Vocal, Instrumental and Dramatic. Read Vocal guaranteed by Mme. De Marion, formerly Prima Donna La Scala, Milan; Royal Opera House, Berlin; Metropolitan Opera House, N. Y. City; dramatic parts with Patti, Covent Garden London, etc., in Sunday edition. HENRY COHEN, Mgr.

The Chicago School of Accounts
Practical Accounting and Commercial Law. Evening Sessions for Business Men, Accountants and Bookkeepers. Students prepared for the C. P. A. Examination. Send for Circular.
Business Office—819-20, 84 La Salle St.

JENNER MEDICAL COLLEGE
EVENING SCHOOL OF MEDICINE.
Course fully recognized by state board of health. Preparatory department in connection. 17th annual session begins Aug. 30, 1909. For information address Registrar, 196 E. Washington-st.

THE MERRILL-VAN LAKE SCHOOL
A Boarding and Day School for Girls, offers a broad and thorough education together with advantages of residence in a great city. Buildings extensive and suited to educational and social life of the pupils. For further information address 30-32-34 East 57th St., New York.

EDUCATIONAL.

Western Military Academy
Upper Alton, Illinois
Seven hours from Chicago, near St. Louis; rated in Class "A" by U. S. Government. Complete modern sanitary fire-proof plant. Highest accredited college relation. All athletics encouraged. Capacity 150. Faculty 15, personal instruction. Tuition $500. Prompt application advisable.
COL. ALBERT M. JACKSON, A. M., Supt.
Chicago Representative, G. L. VOORHEES, Room 4. 153 Washington St.

The Kenwood Institute
4600 ELLIS AVENUE.
An Affiliated Academy of the University of Chicago
Certificate admits to leading Colleges. Two years advanced course for High School graduates. College Preparatory and Special courses. Intermediate, Primary and Kindergarten departments. Unequaled advantages in Music, Art and preparation for Foreign Travel. New model building for Day School, with Tennis Court and play grounds. Handsome residence affording bath with gymnasium, bowling alleys and shooting gallery. Tuition $500.00. Capacity 160. Immediate application advisable.
COL. ALBERT M. JACKSON, A.M. Superintendent.

Western Military Academy
Upper Alton, Illinois
Ideal location near St. Louis. Six modern buildings. FIREPROOF BARRACKS. Exceptionally strong academic and military departments. Highest accredited college relations. Rated Class "A" by War Department. Large drill hall with gymnasium, bowling alleys and shooting gallery. Tuition $500.00. Capacity 160. Immediate application advisable.
COL. ALBERT M. JACKSON, A.M. Superintendent.

CULVER Military Academy
Culver, Ind.
(On Lake Maxinkuckee)
By a combination of military life and physical training with strong scholastic work, boys at Culver are *thoroughly* prepared for college or business. Beautifully illustrated catalogue, free. Address
CULVER MILITARY ACADEMY, Box F.

THE FAULKNER SCHOOL.
FORMERLY ASCHAM HALL.
A DAY SCHOOL FOR GIRLS, OPENS SEPT. 28.
Kindergarten, Primary, Intermediate and Academic Departments. General and College Preparatory courses. Certificate accepted at the University of Chicago, Smith, Wellesley and other colleges.
NOW READY.
Miss ELIZABETH FAULKNER, Principal; Miss GEORGENE FAULKNER, Dir. of Kindergarten.
4746 Madison Ave., Chicago. Phone Oakland 1423.

MUSIC Domestic Science, Art, Expression.
Special Courses. Normal Courses for Teachers. Full Courses leading to Diplomas.
The Best Instruction. Reasonable Rates.
Healthful and Helpful College Surroundings.
Woman's College, Box 18 Jacksonville, Ill.

Study Music at Home
Study it from the only Conservatory which has reduced the matter to an exact science. To learn the details send for large catalogue which contains half tones of six great masters. Catalogue free. Address the President,
JOHN A. CAMPBELL,
349 RAND-McNALLY BLDG.,
CHICAGO, : : : : : : ILLINOIS

Summer Course in Shorthand
AND REDUCED TUITION AT
BARRETT INSTITUTE, 75 Monroe St.

GREGG SCHOOL Gregg Shorthand and Touch Typewriting
Most practical course for the training of stenographers, typists and private secretaries. Ask for booklet. 161 Wabash Ave.; Phone Cent. 3739

Shorthand School CHICAGO Day and Night Classes. Home Study Courses mastered in 24 lessons. Good positions open. REGISTRAR, 1210 Schiller Bldg., 103 Randolph-st., CHICAGO.

Rensselaer Polytechnic Institute, Troy, N. Y.
Courses in Civil, Mechanical and Electrical Engineering and in Natural Science. Fine new laboratories. Send for a catalogue.

"BEVERLY FARM"
Home and School for Nervous and Backward Children. 180 acres; capacity 60. For information address W. H. C. Smith, M. D., Supt.
GODFREY, Madison County, ILLINOIS.

School of Domestic Arts and Science
39 State Street.
Summer classes in Sewing and Cooking.
FALL TERM OPENS OCTOBER 4.

CENTRAL COLLEGE OF OSTEOPATHY
Established 1905. Co-Ed. gives thorough three-year course. Send for catalogue "O."
DR. GEO. MOFFETT, Sec'y. Kansas City, Mo.

WE TEACH YOU TO PASS CIVIL SERVICE. Teachers' and college entrance examinations, also entrance examinations to law schools, medical schools, naval and military academies. The Dalfour-Johnstone School, 1039 Schiller Bldg., Chicago

Baltimore & Ohio Railroad

Summer Excursions July, August and September

$25.50 Chicago to New York and Return.
$25.70 Chicago to Atlantic City and Return.
$25.35 Chicago to Long Branch, Ocean Grove, Asbury Park, Etc., and Return.
$32.60 Chicago to Boston, Mass., and Return.

VARIABLE ROUTES:
$34.40 Chicago to New York and Return.
$37.20 Chicago to Boston, Mass., and Return.
Return Limit Thirty Days from Date of Sale.

STOP-OVER at Pittsburg, Washington, Baltimore, Philadelphia, New York, Old Point Comfort, Norfolk, Montreal, Niagara Falls, etc., etc.

For full particulars call on or address W. W. PICKING, District Passenger Agent, 244 Clark Street. Telephone Harrison 1051.

EDUCATIONAL

NORTHWESTERN MILITARY ACADEMY

A Military and Naval School of the highest order. Thorough preparation for college, the government academies or business. Every facility for the beneficial entertainment of its students. Students of good character only received. Advantages discriminating parents will appreciate. For catalog address Maj. H. F. Davidson, Highland Park, Ill.

$40.00 Six Months' Day School.
$25.00 Ten Months' Night School.
O'DONNELL'S BUSINESS COLLEGE,
Paulina St., near Washington Blvd.

THE FRANCES SHIMER ACADEMY
and JUNIOR COLLEGE for Girls and Young Women. Academic and College Departments. Music, Art, Domestic Science, Elocution. Rate, $360. Certificate privileges. Gymnasium. 50th year. Rev. Wm. P. McKee, Dean, Box 601, Mt. Carroll, Ill.

LEARN TO BE A WATCHMAKER.
We teach Watchwork, Jewelry, Engraving, Clockwork, Optics. Tuition reasonable. Board and room near the Institute at moderate rates. Send for catalogue of information. BRADLEY POLYTECHNIC INSTITUTE, Peoria, Ill. Address Horological.

THE WINONA ACADEMY, WINONA LAKE, Ind.—For boys aged 12 to 20. Christian influence. Campus of 800 acres; 2½ hours from Chicago on Pennsylvania main line. Certificate admits to leading universities. Expenses $350. Chicago representative, 1815 Masonic Temple. Phone Central 3902. P. C. EMMONS Principal. Box T.

Booklets FREE at TRIBUNE OFFICE. (Ohio Schools) Western College for Women, Miami University, Col. of Music of Cincin., Batholomew-Clifton School for Girls, Ohio Mil. Institute, Cincin. Vet. College, Mrs. Leisler's Dressmaking School.

Century School of Music & Oratory
The best school for discriminating students.
C. N. HANSON, Director, 26 E. Van Buren St.

MOUNT MORRIS COLLEGE
Complete College, Preparatory, Business and Music courses. Entire expenses $150 per year. Send for illustrated Year Book. J. E. MILLER, Pres't.

EDUCATIONAL.

MAX KRAMM
Teacher of Piano
611-612 Kimball Hall

Mt. Ida School for Girls
Newton, Mass., near Harvard University with its Educational and Social advantages. Prep. and finishing courses. Certificates, Vassar, Smith, Wellesley. Music, Art, Domestic Science. Write or call for catalog. Chicago representative, 1515 Masonic Temple, or phone Central 3902.

MORGAN PARK ACADEMY
Is proud of the quality of her boys and tone of the student life, with every facility for the profit and well being of a boy. Here within easy access from Chicago is a Preparatory School of the highest grade with Military Training different in its application. Address for illustrated catalog,
PRINCIPAL, ACADEMY, Morgan Park, Ill.

Chicago School of Assaying
Courses in Chemistry, Chemical Analysis, Assaying, Ore Testing, Mineralogy, Geology, etc. Individual instruction day or evening. Laboratories, Suite 1738 Monadnock Bldg. Phone Harrison 7429

St. Charles Military Academy, St. Charles, Mo 72d year, 21 miles from St. Louis. Beautiful campus. Healthfulness unexcelled. High-class patronage. Accredited school. Home life. Col. Walter R. Kohr, President, Box 260.

TODD SEMINARY FOR BOYS. 63d Year.
Mrs. Eugene Field says: "I am for Todd, now, tomorrow and FOREVER." Another patron says: "My boy's hours at Todd are golden." For particulars address Noble Hill, Prin., Woodstock, Ill.

ROUTT COLLEGE, Jacksonville, Ill. One of the two free Catholic Colleges in the U. S. Open to all qualified students, boys and girls. Its endowment makes possible a faculty of University men. Write Dean J. W. CROWE.

SHORTHAND I will give you expert instruction in shorthand in my office. You will have the personal attention of an experienced teacher and court reporter. Terms reasonable. Willis L. Wyman, 70 Dearborn-st., Chicago, Suite 10.

RESORTS AND HOTELS MICHIGAN.

Peaches Are Ripe and Plenty

NOW is the time to visit South Haven, the land of every summer enjoyment, so near Chicago that business cares may be cast aside for a few hours and an enjoyable time spent on the playgrounds of the resorters. Leave in the morning and you get back in the evening. Take the children and let them romp and dig in the sand. ¶ Boating, bathing and dancing, and in fact outing pleasures too numerous to mention, with rates extremely reasonable. Principal hotels, Brighton Beach Resort, The Colonial, and the Dewey.

The Trips in and about South Haven are very picturesque. They require a very little expenditure of money.

The City itself is up to date and modern and offers many pleasures not to be had at other resorts.

Reached by the famous steamship, City of South Haven, the safest, finest and fastest steamship on fresh water. Built of steel, speed 21 miles per hour.

Round Trip, $1.00. Leave Chicago Daily at 9:30 a. m., except Saturday at 2:00 p. m. Sunday, 10:00 a. m.

Paw Paw Lake and Return, $1.50. Kalamazoo, One Way, $1.79.

ROUND TRIP $1.00

OUR NIGHT BOATS:
THE RESORT FLYER Leaves Every Friday, 11:30 P. M. Two Boats Saturday, 11:30 P. M.
Other Boats at 9 P. M. Daily, Except Sunday.

MUSIC AND DANCING

NEW DOCKS, North End of Clark Street Bridge, Accessible from Any Elevated or Street Car Line
TELEPHONE FRANKLIN 814, ALL DEPARTMENTS.

SAUGATUCK
The West's Most Beautiful Summer Resort.
The Peaches are Ripe
The Fruit is Unlimited.
Hotel Butler, Mr. Phillips, Prop. Leindecker's Inn, E. J. Leindecker, Prop.
Reached by the
CRAWFORD TRANS. CO.
DIRECT LINE TO
SAUGATUCK
NO TRANSFERRING.
Boats leave 8:30 A. M. daily except Saturday and Sunday. Friday and Saturday 8:30 P. M.
FARE, DAY BOAT, $1.00
FARE, NIGHT BOAT, $1.25
Docks North End of Clark-st. Bridge.
'Phone Franklin 814.

BENTON HARBOR, MICHIGAN
THE GEM OF ALL RESORTS.
A combined health and pleasure resort, famed for its bath treatments and its modern healthful pleasure resorts. Reached by the Pere Marquette R. R. For information, etc., Tribune Bureau. R. 528.

At IDLEHOUR BEACH
FINE BATHING UNEXCELLED TABLE EVERY COMFORT SOUTH HAVEN

LAKE CORA INN
High grade summer hotel and cottages; $12 to $15 per week. Via Pere Marquette or M. C. R. R. or So. Haven boats. Send for booklet.
C. E. FOX, Lake Cora, Mich.

THE PLACE FOR YOUR VACATION
Cost to suit you. The best of all outdoor sports. Write for booklet telling all about it to Chamber of Commerce. MUSKEGON, MICH.

Charlevoix, the Beautiful.
Full information at National Travel and Publicity Bureau, 560 Monadnock Block, and 623 N. Y. Life Bldg., Chicago, Ill.

MACKINAC ISLAND Nature's Beauty Spot
Hotels now open. Rates from $2 per day up. Excellent accommodations during July.

ST. JOSEPH.
The Garden Spot of Michigan for rest and recreation and the famous mineral baths. Booklets Tribune Information Bureau. 523 Tribune Bldg.

SOUTH HAVEN, MICHIGAN.
Leading family resort of the west. For list of hotels and cottages address
SECRETARY BOARD OF TRADE.

RIDGEVILLE RESORT
and Fruit Farm. One mile from dock. Fine view of city and lake. Shade and fruit. Fresh vegetables and home cooking. Rate $6 to $7 per week. Wm. Andrus & Son, South Haven, Mich.

CAN YOU GET AWAY FOR A FEW DAYS? If so, LUDINGTON-ON-THE-LAKE offers the best inducements for an enjoyable outing. Write to Sec'y Board of Trade, Ludington, Mich., and get our new 40-page booklet.

FOR INFORMATION
Regarding hotels of Petoskey and Bay View, Mich., write or call upon National Travel and Publicity Bureau, 623 N. Y. Life Bldg., and 560 Monadnock Block, Chicago, Ill.

SOUTH HAVEN, MICHIGAN.
The Atlantic City of the west. Reached by So. Haven Lines; docks north end of Clark-st. bridge. For information apply Tribune Information Bureau. Room 528.

GRAND TRAVERSE REGION
In the lake country of Northern Michigan. Complete information on file at National Travel and Publicity Bureau, 560 Monadnock Block, and 623 N. Y. Life Bldg., Chicago, Ill.

Spend your summer at Grand Haven, White Lake or Pentwater, Michigan. Details may be had upon request at National Travel and Publicity Bureau, 560 Monadnock Block, and 623 New York Life Building, Chicago.

THE MAYWOOD, of Waukazoo
Near Ottawa Beach; a resort open all year; beautiful for bathing and fishing. $8 to $10 per week.
MRS. WALTERS, Holland, Mich.

LOCUST LAWN FARM
For rest and quiet where you can take solid comfort. Pere Marquette R. R. or boat to St. Joe. $6-$7; special family and season rates. A. R. SMITH, Bridgman, Mich., R. F. D. 1.

OTTAWA BEACH HOTEL,
Ottawa Beach, Mich.
MACATAWA HOTEL, Macatawa Park, Mich.
Situated opposite each other on Black Lake. Write Manager for rates.

"HOTEL BUTLER," SAUGATUCK, MICH.
At the water's edge. Boat Livery in connection. Cars pass the door. Rates $2 per day; special rates by the week. Open year round.
W. G. PHELPS, Prop.

FOR INFORMATION REGARDING THE FINEST trout, black bass and pike fishing in the West, address, National Travel and Publicity Bureau, 623 New York Life Building, 560 Monadnock Block, Chicago.

Apply at Tribune Resort Bureau for information concerning resorts on Black Lake, Holland, Mich., such as: Macatawa Hotel, The Castle, Castle Pk., Mich.; Ottawa Beach Hotel, Waukazoo Inn, The Maywood, Lakeside Inn, Beach House & Holl'd Hotel.

MUSKEGON, MICH., FOR YOUR VACATION! The LAKE HARBOR HOTEL, Bellevue, Antidale's or Occidental Hotel, including Lake Michigan Park, will all please you. For booklet, write Secretary Chamber of Commerce.

ILLINOIS.

SOUTHERNERS AND OTHERS
WOULDN'T YOU PREFER
a home to a hotel or a boarding house, a site overlooking beautiful Jackson Park and the Lake, where fresh air, flowers and shrubbery, rather than smoke, hard pavements and bare walls, surround you?
For the business man and his family and others of like tastes, such a service is offered. Everything strictly modern, steam heat, electricity and gas, running water, etc.
Rooms single or en suite, from $7 to $15 per week. Special family rates by month.
THE ROYAL,
6215 Washington Ave., Chicago, Ill.
Phone, Hyde Park 2651.
16 minutes from the loop by I. C. Express. Adjacent to Elevated and Surface Lines. Transient Rates, $1.50 to $2.00 per day.

Chicago Beach Hotel
American or European Plan—an ideal resort for rest or pleasure, 51st Blvd. and Lake Shore, Chicago—only ten minutes' ride from city; close to the famous golf links of South Park System. 450 large, airy, outside rooms; 250 private baths. Guests can find perfect quiet or enjoy all summer gaieties. Table always the best. Nearly 1000 ft. of veranda overlooking Lake Michigan Beach. Booklet on application.

LAKE HALL
Cor. Chestnut and Sheridan Rd., Wilmette. Limited numbers. Good beach. Jersey cows. Poultry.
Address Box AA, Kenilworth, or Phone Wilmette 3291.

North Shore Inn, ZION CITY, ILLINOIS.
Most handsomely appointed family hotel on the North Shore. All modern conveniences. Cuisine unsurpassed. Overlooks Lake Michigan on Sheridan Road—45 miles north—just half way to Milwaukee. Capacity 1,000 guests. Special attention to Automobile Tourists. NON-ZIONITE management. For summer reservations, write
MRS. ADALAIDE V. GRAHAM, Manager.

The TOBEY INN ON LAKE MARIE, ANTIOCH, ILL.
Bathing beach unexcelled. Fine boating and fishing. Good, airy rooms. First-class table. Take Wisconsin Central to Antioch. A. TOBIASON.

FOX LAKE, ILL.—Only 50 miles, 40 hotels, 7 lakes—all connecting. If you want to realize the happiness of life's dream, such as boating, fishing and swimming supreme, take a train to Fox Lake and there you'll find the pleasure of life to ease your mind. C., M. & St. P. R. R. Fare $1.00.

Chicago The Mecca of the Summer Tourist
When in Chicago consult The Tribune Information Bureau for hotel accommodations, places to dine and for your recreation. R. 528 Tribune Bldg.

NEW JERSEY.

GALEN HALL
HOTEL AND SANATORIUM
Atlantic City, New Jersey
With its elegant comfort and superior table and service, is an ideal place for a long or short stay.
F. L. YOUNG, Gen'l Manager.

HOTEL OSTEND
Atlantic City, N. J. Whole Block Ocean front. Capacity 500; hot and cold sea water baths; spacious porches overlook ocean and Boardwalk; orchestra; table and service of highest standard. Indoor swimming pool. Special rates. $12.50 up weekly; American plan. Booklet. Electric coach meets trains. Third season.
D. P. RAHTER, Manager.

MISSISSIPPI.

MARGARET HONOR PLACE—On the Beach at Ocean Springs, Miss. Three modern cottages, all furnished, thoroughly screened, artesian water. Electric lights on the place. Ideal climate. Good fishing. Renting from November to May. Apply to any of the following agents at Ocean Springs, Miss.: A. V. Rossmbeau, E. M. Westbrook, H. F. Russell.

MISSOURI.

EXCELSIOR SPRINGS, MISSOURI.
The world's greatest health and pleasure resort. Excellent hotels and bath houses. Rates reasonable. For information apply The Tribune Information Bureau, R. 528.

COLORADO.

CRYSTAL SPRINGS RANCH
At the Foot of the Rockies. 8½ miles from Colo. Springs. Saddle horses. No consumptives.
M. E. Albin, Box 906, Colo. Springs, Colo.

WISCONSIN.

IDLEWILD HOTEL
Located in Northern Wisconsin on Butternut Lake, 1¼ miles from Butternut, Wis. It is an ideal place for rest or recreation. Good fishing and hunting. Excellent table. For particulars write
W. E. DILLON, Butternut, Wis.

OAKLAND HOTEL POWER'S LAKE, Wisconsin.
An up-to-date furnished hotel with running water and gas light in every room. Accommodates 100 guests. Excellent fishing and bathing. German board served family style. Write for rates.
O. A. MEURER, Owner. Genoa Jct., Wis.

HARTWELL RESORT Ellis Junction, Crivitz P. O., Wis.
ON BEAUTIFUL LAKE NOQUEBAY.
A place for refined people to fish, boat or rest. Excellent table. BEST BEDS IN WISCONSIN. Phone Harrison 5132, 303 Dearborn-st., Chicago.

HOTEL GLENWOOD LOCATED ON LAKE GENEVA
Open Until October 1st. Booklet.
R. J. Marshall, Mgr., P. O. Fontana, Wis.

BEAUTIFUL RESTHAVEN
OPENS JULY 15th.
Located in the center of Waukesha with its Health-Giving Mineral Springs. For full description write J. WILLIAMS, Sec., Waukesha, Wis.

RED OAK RESORT, Eagle River, Wis.
On Alma Lake, adjacent to little St. Germain lake fine musky, bass, pike and pickerel fishing; good table. Rates $10 to $12. Boats free.
G. H. JACKSON, Prop.

LOG CABIN ON BIG ST. GERMAIN LAKE
Fine Musky, Bass and Pike fishing. Cottages resort. Good meals. J. H. HUNTER, Bayner, Wis.

The Elm Tree Inn, Winneconne, Wis.
Located on Wolf River and Lake Poygan; fine fishing, bathing and boating. Rates $10 per week.
NORMAN WATKINS, Prop.

THE DELLS Coldwater Canon Farm Resort
Beautiful scenery, excellent table. Rates $8 to $10 per week. Write for booklet.
MRS. A. E. BERRY, Kilbourn, Wis.

MAPLEWOOD Green Lake, Wis.
An ideal family hotel with cottages. For rates, &c., address VICTOR KUTCHIN, M. D.

Lake View Hotel and Cottage
Devil's Lake, Wis. New management; thoroughly remodeled; excellent table; best of everything. Boating, bathing, fishing. Apply A. F. See, Prop.

PLUM LAKE HOUSE Sayner, Wis.
Fine Muskey, Bass and Pike fishing. Ideal place. Located in pine forest. Write for booklet.
O. W. SAYNER, Prop.

INDIANA.

WINONA LAKE, IND.
Beautiful, quiet, refined resort. Boating, fishing, swimming. Great Chautauqua program now on, continuing until Aug. 31. Send for Year Book to Department of Publicity.

RESORTS—EUROPEAN

Position Unrivaled in LONDON
THE LANGHAM HOTEL
Portland Place and Regent St., W.
FAMILY HOTEL of the HIGHEST ORDER
In Fashionable and Healthy Locality.
Reduced Inclusive Terms during August and September

GOING ABROAD?
Wednesday's Tribune contains announcements of the leading European hotels. Booklets will be sent you on request from
TOWN AND COUNTRY TRAVEL BUREAU,
280 Fifth Avenue, cor. 36th St., New York City.

GOING ABROAD?
Write for booklets of the leading hotels in Europe to Town and Country Bureau, Dept. W., 280 5th Ave., New York.

Your European Itinerary Should Include Belgium.
4 hours from London. Write Town and Country, 280 Fifth-av., N. Y., for booklets & full information.

SANITARIUMS.

Riverview Sanitarium, Kankakee, Ill.
So-Called Incurable Diseases treated by most modern scientific methods. Only institution using Franklin Educational methods. Especially equipped to care for Locomotor Ataxia, Paralysis, etc. We educate you to use your limbs. Rates $10 to $25 per week up. Chicago Office, Suite 63 84 Adams-st.

TUBERCULOSIS (CONSUMPTION) RIVER PINES SUMMER RESORT, WIS.
Boating, bathing, fishing, Outdoor sleeping in open dressing rooms. Constant medical attendance. Rates very moderate. Illustrated booklet and references.

ORCHARD BEACH SANATORIUM, McHenry, Ill.
For the sick and those seeking recreation. Natural methods. Write for free booklet. DR. CARL STRUEH, 100 State St. (Room 1409). Chicago, Ill.

That it pays to be square with the public is shown by THE TRIBUNE'S success.

COMPI

Schedule A—Chem
(Classification act of 1

1—Acids:
Acetic or pyroligneous—
Specific gravity not exceeding 1.047 lbs.
Specific gravity exceeding 1.047 lbs.
cetic anhydrid
boracic
Bromic
Citric
Formic
Gallic
Lactic, containing not over 40% by
actual lactic acid
Containing over 40% by weight of ac
acid
Oxalic
Pyrogallic
Salicylic
Sulphuric, or oil of vitriol, n. s. p. f.
Tannic or tannin
Tartaric
All other, not specially provided for
2—(L) Alcoholic compounds, n. s. p. f.
3—Alkalies, alkaloids, distilled oils, oils, expressed oils, rendered oils, combinations of the foregoing, and chemical compounds, mixtures and salts greases, not specially provided for section, 25 per centum ad valorem; compounds, mixtures and salts alcohol or in the preparation of hol is used, and not specially pro in this section, 55 cents per lb.; case shall any of the foregoing pay 25 per centum ad valorem.
4—Alumina, hydrate of, or refined bau Containing not more than 64% of alu Containing more than 64% of alum
Alum, alum cake, patent alum, su aluminate and aluminous cake:
Containing not more than 15% of al more than three-tenths of 1% of iron
Containing more than 15% or alumin more than 3-10 of 1% of iron oxide.
5—Ammonia:
Carbonate of
Muriate of, or sal ammoniac
Liquid anhydrous
6—Argols, or crude tartar, or wine lees
Argols partly refined, or tartars and tals:
Containing not more than 90% of bit potash
Containing more than 90% of bita potash
Tartrate of soda, or potassa, or Roche Cream of tartar and patent tartar
7—Blacking and all shoe polishes
8—Bleaching powder, or chloride of lim
9—Blue vitriol, or sulphate of copper
10—Bone char, suitable for use in de sugars
Charcoal in any form not specially pro
Blood char
11—Borax
Borates of lime or soda, or other borate not otherwise provided for
12—Camphor, refined
Synthetic camphor
13—(L) Chalk
Manufactures of, not specially provide
14—Chloroform
15—Coal-tar colors or dyes, not

AUGUST 6, 1909.

SORTS AND HOTELS.

MICHIGAN.

he morning and you get
in the sand. ¶ Boating,
mention, with rates ex-
Colonial, and the Dewey.
ry little expenditure of money.
be had at other resorts.
finest and fastest steam-
p. m. Sunday, 10:00 a. m.
$1.79.
1:30 P.M.
1:30 P.M.
MUSIC AND DANCING
evated or Street Car Lines

WISCONSIN.

LEWILD HOTEL
ed in Northern Wisconsin on But-
Lake, 1¼ miles from Butternut.
It is an ideal place for rest
tion. Good fishing and hunting.
ent table. For particulars write
W. E. DILLON, Butternut, Wis.

LAND HOTEL POWER'S LAKE
Wisconsin.
to-date furnished hotel with running wate
light in every room. Accommodation fo
ate. Excellent fishing and bathing. Ge
ard served family style. Write for rate
A. MEURER, Owner. Genoa Jct., Wis.

TWELL RESORT Ellis Junction,
Crivitz P. O., Wis.
N BEAUTIFUL LAKE NOQUEBAY.
ce for refined people to fish, boat or rest
table. BEST RESORT IN WISCONSIN.
Harrison 5122. 303 Dearborn-st., Chicago.

EL GLENWOOD LOCATED ON
LAKE GENEVA
en Until October 1st. Booklet.
Marshall, Mgr. P. O. Fontana, Wis.

BEAUTIFUL RESTHAVEN
OPENS JULY 15th.
ted in the center of Waukesha, with its
Giving Mineral Springs. For full descrip-
rite J. WILLIAMS, Sec. Waukesha, Wis.

OAK RESORT, Eagle River, Wis.
Lake, adjacent to little St. Germain lake
sky, bass, pike and pickerel fishing; goo
Rates $10 to $12. Boats free.
G. H. JACKSON, Prop.

G CABIN ON BIG ST. GERMAIN LAKE
lusky, Bass and Pike fishing. Cottage resort
meals. J. H. HUNTER, Sayner, Wis.

Elm Tree Inn, Winneconne, Wis.
ted on Wolf River and Lake Poygan; fine
bathing and boating. Rates $10 per week.
NORMAN WATKINS, Prop.

E DELLS Coldwater Canon Farm Resort
tiful scenery, excellent table. Rates $3 to
r week. Write for booklet. MRS. A. E.
Y. Kilbourn, Wis.

PLEWOOD Green Lake, Wis.
al family hotel with cottages. For rates,
ddress VICTOR KUTCHIN, M. D.

View Hotel and Cottage
Lake, Wis. New management; thorough-
odeled; excellent table; best of everything.
bathing, fishing. Apply A. F. Bee, Prop.

M LAKE HOUSE Sayner, Wis.
Muskey, Bass and Pike fishing. Ideal place
d in pine forest. Write for booklet.
O. W. SAYNER, Prop.

INDIANA.

VINONA LAKE, IND.
tiful, quiet, refined resort. Boating, fishing
ing. Great Chautauqua program now on
ing until Aug. 31. Send for Year Boo
artment of Publicity.

ESORTS—EUROPEAN

Position Unrivaled in LONDON
HE LANGHAM HOTEL
Portland Place and Regent St., W.
MILY HOTEL of the HIGHEST ORDE
n Fashionable and Healthy Locality.
duced Inclusive Terms
during August and Septemb

GOING ABROAD?
nesday's Tribune contains announcements
leading European hotels. Booklets will be
ou on request from
N AND COUNTRY TRAVEL BUREAU,
fth Avenue, cor. 36th St., New York City.

GOING ABROAD?
for booklets of the leading hotels in Europe
rs and Country Bureau, Dept. W., 249 Fifth
New York.

Your European Itinerary Should
Include Belgium.
s from London. Write Town and Country,
-av. N. Y. for booklets & full information

SANITARIUMS.

view Sanitarium, Kankakee, Ill.
alied Incurable Diseases treated by mos
scientific methods. Only institution using
le Educational methods. Especially
ed to care for Locomotor Ataxia, Paralysis
We educate you to use your limbs.
ap. Chicago Office, Suite 63 84 Adams-st.

BERCULOSIS Boating, bathing, fishing. Outdoor sleeping inside dressing rooms. Constant medical attendance. Rates very moderate. Illustrated booklet and references.
CONSUMPTION)
VER PINES
ATED BOOKLET
ARD BEACH SANATORIUM, McHenry, Ill.
e sick and those seeking recreation. Nat-
ethods. Write for free booklet. DR. CARL
EH, 100 State St. (Room 1400), Chicago, Ill.

That it pays to be
fare with the public is
own by THE TRIB-
NE'S success.

PART TWO
PAGES
19 TO 22.

The Chicago Daily Tribune.

THE NEW
TARIFF
LAW.

FRIDAY, AUGUST 6, 1909.

COMPLETE LIST OF DUTIES UNDER THE NEW TARIFF LAW

INCLUDING COMPARISONS WITH THE DUTIES LEVIED BY THE DINGLEY ACT

(All ad valorem percentages are based on dutiable values. n. e.—not enumerated in the tariff. (L.)—Luxuries, articles of voluntary use. All weights avoirdupois standard. Ton, 2,240 pounds.)

Schedule A—Chemicals, Oils, and Paints.

(Classification act of 1897.)	Rates of duty under Dingley law.	Rates of duty under New law.
1—Acids:		
Acetic or pyroligneous—		
Specific gravity not exceeding 1.047 lbs.	¾c lb.	¾c lb.
Specific gravity exceeding 1.047 lbs.	2c lb.	2c lb.
Acetic anhydrid	(n. e.)	2½c lb.
Boracic	5c lb.	5c lb.
Chromic	2c lb.	2c lb.
Citric	7c lb.	7c lb.
Formic	25%	25%
Gallic	10c lb.	8c lb.
Lactic, containing not over 40% by weight of actual lactic acid	3c lb.	3c. lb.
Containing over 40% by weight of actual lactic acid	3c lb.	3c lb.
Oxalic	Free	2c lb.
Pyrogallic	25%	25%
Salicylic	10c lb.	5c lb.
Sulphuric, or oil of vitriol, n. s. p. f.	¼c lb.	¼c lb.
Tannic or tannin	60c lb.	35c lb.
Tartaric	7c lb.	6c lb.
All other, not specially provided for	25%	25%
2—(L) Alcoholic compounds, n. s. p. f.	80c lb. & 45%	60c lb. & 25%
3—Alkalies, alkaloids, distilled oils, essential oils, expressed oils, rendered oils, and all combinations of the foregoing, and all chemical compounds, mixtures and salts, and all greases, not specially provided for in this section, 25 per centum ad valorem; chemical compounds, mixtures and salts containing alcohol or in the preparation of which alcohol is used, and not specially provided for in this section, 55 cents per lb., but in no case shall any of the foregoing pay less than 25 per centum ad valorem	25%	25%
4—Alumina, hydrate of, or refined bauxite—		
Containing not more than 64% of alumina	6-10c lb.	4-10c lb.
Containing more than 64% of alumina	6-10c lb.	6-10c lb.
Alum, alum cake, patent alum, sulphate of alumina and aluminous cake:		
Containing not more than 15% of alumina, or more than three-tenths of 1% of iron oxide	½c lb.	¼c lb.
Containing more than 15% of alumina, or not more than 8-10 of 1% of iron oxide	½c lb.	⅝c lb.
5—Ammonia:		
Carbonate of	1½c lb.	1¼c lb.
Muriate of, or sal ammoniac	¾c lb.	¾c lb.
Liquid anhydrous	(n. e.)	2c lb.
6—Argols, or crude tartar, or wine lees, crude	1c lb.	⅝c
Argols partly refined, or tartars and lees crystals:		
Containing not more than 90% of bitartrate of potash	4c lb.	3c lb.
Containing more than 90% of bitartrate of potash	5c lb.	4c lb.
Tartrate of soda, or potassa, or Rochelle salts	4c lb.	3c lb.
Cream of tartar and patent tartar?	6c lb.	5c lb.
7—Blacking and all shoe polishes	25%	25%
8—Bleaching powder, or chloride of lime	1-5c lb.	1-5c lb.
9—Blue vitriol, or sulphate of copper	½c lb.	¼c lb.
10—Bone char, suitable for use in decolorizing sugars	20%	20%
Charcoal, in any form not specially provided for.	(n. e.)	20%
Blood char	(n. e.)	20%
11—Borax	5c lb.	2c lb.
Borates of lime or soda, or other borate material, not otherwise provided for	8c lb.	2c lb.
12—Camphor, refined	6c lb.	6c lb.
Synthetic camphor	(n. e.)	6c lb.
13—(L) Chalk	1c lb.	1c lb.
Manufactures of, not specially provided for	25%	25%
14—Chloroform	20c lb.	10c lb.
15—Coal-tar colors or dyes, not specially provided for	30%	30%
Coal tar, all other preparations of	20%	20%
16—Cobalt, oxide of	25c lb.	25c lb.
17—Collodion, and all compounds of pyroxylin,	50c lb.	40c lb.
Rolled or in sheets, unpolished, and not made up into articles	60c lb.	45c lb.
If finished or partly finished articles	65c lb. & 25%	55c lb. & 35%
18—(L) Coloring for brandy, wine, beer, or other liquors	50%	50%
19—Copperas, or sulphate of iron	¼c lb.	15-100c lb.
20—Drugs, such as barks, beans, berries, balsams, buds, bulbs, bulbous roots, excrescences, nutgalls, fruits, flowers, dried fibers, grains, gums and gum resin, herbs, leaves, lichens, mosses, nuts, roots, stems, spices, vegetables, seeds (aromatic, not garden seeds), weeds of morbid growth, weeds, woods used expressly for dyeing, and dried insects, any of the foregoing which are drugs, not edible, but which are advanced in value or condition by refining, grinding, or other process of manufacture	¼c lb. & 10%	¼c lb. & 10%
21—Ether—		
Sulphuric, lbs	40c lb.	8c lb.
Nitrous, spirits of	25c lb.	20c lb.
Fruit ethers, or essences	$2 lb.	$1 lb.
Other, n. s. p. f.	(n. e.)	20%
Other, not specifically provided for	$1 lb.	60c lb.
Provided, that no duty shall be less than 20%		
22—Logwood and other dye woods—extracts and decoctions of, lbs.	½c lb.	¼c lb.
Extracts of bark, used for dyeing or tanning, n. s. p. f., lbs.	½c lb.	¼c lb.
Extract of nutgalls, aqueous	(n. e.)	¼c lb. and 10%
Extract of Persian berries	(n. e.)	20%
Chlorophyll	(n. e.)	20%
Extract of quebracho not exceeding 28° Baume in density	½c lb.	½c lb.
Extract of quebracho, exceeding 28° Baume in density	½c lb.	⅝c lb.
Extract of hemlock bark	½c lb.	½c lb.
Extract of sumac and of other woods other than dye woods, lbs	½c lb.	⅝c lb.
Extracts of vegetable origin suitable for dyeing, coloring, staining, or tanning, not containing alcohol and not medicinal, and n. s. p. f.	(n. e.)	15%
23—Gelatin:		
Valued not above 10c per lb., lbs	2½c lb.	2½c lb.
Valued above 10c and not above 35c per lb., lbs	25%	20%
Valued above 35c per lb., lbs	15c lb. and 20%	10c lb. and 20%
Emulsions, or any other form, and all manufactures of gelatin or of which gelatin is the component material of chief value, n. s. p. f.	35%	35%
Glue:		
Valued not above 10c per lb., lbs	2½c lb.	2½c lb.
Valued above 10c and not above 35c per lb., lbs	25%	20%
Valued above 35c per lb., lbs	15c lb. and 20%	15c lb. and 20%
Glue size	20%	20%
Fish glue or isinglass and prepared fish bladders and fish sounds:		
Valued not above 10c per lb., lbs	2½c lb.	2½c lb.
Valued above 10c and not above 35c per lb., lbs	25%	20%
Valued above 35c per lb., lbs	15c lb. and 20%	15c lb. and 20%
24—Glycerine:		
Crude, not purified, lbs	1c lb.	1c lb.
Refined, lbs	3c lb.	3c lb.
25—Indigo:		
Extracts, or pastes of, lbs	¾c lb.	¾c lb.
Carmined, lbs	10c lb.	10c lb.
26—Ink and ink powders	25%	25%
27—Iodine, resublimed, lbs	20c lb.	20c lb.
28—Iodoform, lbs	$1 lb.	75c lb.
29—Licorice, extracts of, in paste, rolls, or other forms, n. e., lbs	4½c lb.	2½c lb.
30—(L) Chicle, lbs	10c lb.	10c lb.
31—Magnesia:		
Carbonate of, medicinal, lbs	3c lb.	2c lb.
Calcined, medicinal, lbs	7c lb.	7c lb.
Sulphate of, or Epsom salts, lbs	1-5c lb.	1-5c lb.
32—Alizarin assistant, sulphe-ricinoleic acid, and ricinoleic acid:		
Containing less than 50% of castor oil, gals	15c gal.	15c gal.
Containing 50% or more of castor oil, gals	30c gal.	30c gal.
Alizarin assistants and all soluble greases used in processes of softening, dyeing, or finishing		30%
All other, n. s. p. f., gals	30%	30%
Oils:		
33—Castor oil, gals	35c gal.	35c gal.
Cod liver oil, gals	15c gal.	15c gal.
34—Flaxseed or linseed oil, raw, boiled, or oxidized, gals	20c gal.	15c gal.
Poppy seed oil, raw, boiled, or oxidized, gals	20c gal.	15c gal.
Fusel oil, or amylic alcohol, lbs	¾c lb.	¾c lb.
Hempseed and rapeseed oil, gals	10c gal.	10c gal.
35—Olive oil—		
In bottles, jars, tins, or similar packages, gals	50c gal.	50c gal.
Other, n. s. p. f. gals	40c gal.	40c gal.
Peppermint oil, lbs	60c lb.	35c lb.
Seal oil, gals	8c gal.	8c gal.
Whale oil, gals	8c gal.	8c gal.
Fish oil, n. s. p. f., gals	8c gal.	8c gal.
36—Opium—Crude or unmanufactured, and not adulterated, containing 9% and over of morphia, lbs	$1 lb.	$1.50 lb.
Powdered, or otherwise advanced	(n. e.)	$2.00 lb.
Morphia or morphine, sulphate of, ozs	$1 ounce	$1.50 ounce.
All alkaloids and salts of opium, ozs	$1 ounce	$1.50 ounce.
Codeine, ecgonine, and all salts and derivations of the same	(n. e.)	$1.50 oz.
Coca leaves	(n. e.)	5c lb.
Aromatic extract of opium for medicinal uses, and tincture of, as laudanum, and all other liquid preparations of, not specially provided for	40%	40%
37—Opium smoke, prohib., act. Feb. 9, 1909		$6 lb.
Opium containing less than 9% of morphia	$6 lb.	$6 lb.
38—Baryta, sulphate of, or barytes, including barytes earth:		
Manufactured; tons	75c ton	$1.50 ton
Unmanufactured, tons	$5.25 ton	$5.25 ton
39—Dyes, such as Berlin, Prussian, Chinese, and others, containing ferrocyanide of iron, in pulp, dry, or ground in or mixed with oil or water, lbs	8c lb.	8c lb.
Sulphate of, or artificial sulphate of barytes, and satin white, or artificial sulphate of lime, lbs	½c lb.	½c lb.
40—Black, made from bone, ivory, or vegetable substance, including boneblack and lampblack, dry or ground in oil or water, lbs	25%	20%
41—Chrome yellow, chrome green, and all other chromium colors in the manufacture of which lead and bichromate of potash or soda are used in pulp, dry, or ground in or mixed with oil or water, lbs	4½c lb.	4½c lb.
42—Other and ochery earths, n. s. p. f.:		
Crude, not powdered, washed, or pulverized, lbs.	½c lb.	½c lb.
Powdered, washed, or pulverized, lbs	¾c lb.	¾c lb.
Ground in oil or water, lbs	1½c lb.	1c lb.
Sienna and sienna earths, n. s. p. f.:		
Crude, not powdered, washed or pulverized, lbs.	½c lb.	½c lb.
Powdered, washed, or pulverized, lbs	¾c lb.	¾c lb.
Ground in oil or water, lbs	1½c lb.	1½c lb.
Umber and umber earths, n. s. p. f.:		
Crude, not powdered, washed or pulverized, lbs.	½c lb.	½c lb.
Powdered, washed, or pulverized, lbs	¾c lb.	¾c lb.
Ground in oil or water, lbs	1½c lb.	1c lb.
43—Orange mineral, lbs	3½c lb.	3½c lb.
44—Red lead, lbs	2½c lb.	2½c lb.
45—Ultramarine, dry, in pulp, or mixed with water, lbs	3½c lb.	3c lb.
Wash blue, containing ultramarine, lbs	3½c lb.	3c lb.
46—Varnishes:		
Spirit varnishes, containing 5% or more of methyl alcohol	$1.32 gal. & 35%	35c gal. & 35%
Spirit varnishes, containing less than 5% of methyl alcohol	$1.32 gal. & 35%	$1.32 gal. & 35%
All other, including gold size or Japan, gals	35%	25%
Mineral paints, made with varnish	(n. e.)	35%
47—Vermillion, red, and other colors:		
Containing quicksilver, dry, or ground in oil or water, lbs	10c lb.	10c lb.
Not containing quicksilver, but made of lead or containing lead, lbs	5c lb.	4½c lb.
White lead, white paint, and pigment containing lead, dry or in pulp, and ground or mixed with oil, lbs	2½c lb.	2½c lb.
48—Whiting and Paris white:		
Dry, lbs	¼c lb.	¼c lb.
Ground in oil or putty, lbs	½c lb.	½c lb.
49—Zinc, oxide of, and white pigment containing, but not containing lead:		
Dry, lbs	1c lb.	1c lb.
Ground in oil, lbs	1½c lb.	1½c lb.
Sulphid of, white, or white sulphide of, lbs	1½c lb.	1½c lb.
Chloride of zinc, lbs	1c lb.	1c lb.
Sulphate of zinc, lbs	1c lb.	1c lb.
50—All paints, colors, pigments, dryers, stains, lakes, crayons, crude or dry or mixed, or ground with water or oil or other solutions, and not specially provided for	30%	30%
All glazes, fluxes, enamels, and colors used only in the manufacture of ceramic, enameled, and glass articles		30%
(L) All paints, colors, and pigments, commonly known as artists' paints or colors, whether in tubes, pans, cakes, or other forms	30%	30%
51—Paris green and London purple	15%	15%
52—Lead:		
Acetate of—		
White, lbs	3½c lb.	3c lb.
Brown, gray, or yellow, lbs	2½c lb.	2c lb.
Nitrate of, lbs	2½c lb.	2½c lb.
Litharge, lbs	2½c lb.	2½c lb.
53—Phosphorus, lbs	18c lb.	18c lb.
54—Bichromate and chromate of potash, lbs	3c lb.	2½c lb.
55—Caustic, or hydrate of, refined, in sticks or rolls, lbs	1c lb.	1c lb.
Chlorate of, lbs	2½c lb.	2c lb.
56—Hydriodate, iodide and iodate of potash	25c lb.	25c lb.
57—Nitrate of, or saltpeter, refined, lbs	½c lb.	½c lb.
58—Prussiate of:		
Red, lbs	8c lb.	8c lb.
Yellow, lbs	4c lb.	4c lb.
Cyanide of, lbs	12½%	12½%
59—Preparations, medicinal, containing alcohol, or in the preparation of which alcohol is used, lbs	55c lb.	55c lb. but not less than 25% a. v.
Corrosive sublimate and other mercurial medicinal preparations, lbs	35%	35%
All other medicinal preparations, n. s. p. f.	25%	25%
60—Plasters, healing or curative, and court-plaster	35%	20%
61—(L) Perfumery, cosmetics, and toilet preparations, including cologne and other toilet waters, and all preparations used as applications for the hair, mouth, teeth, or skin, such as cosmetics, dentifrices, pastes, pomades, powders, and other toilet articles, and articles of perfumery, containing alcohol, or in the manufacture of which alcohol is used, n. s. p. f.	60c lb. & 45%	60c lb. & 50%
Do., not containing alcohol	50%	60%
(L) Florida or flower waters, containing no alcohol	(n. e.)	20%
62—Santonin, and all salts of, containing 80% or over of santonin, lbs	$1 lb.	50c lb.
63—Soap: Castile, lbs	1½c lb.	1½c lb.
Medicinal or medicated, lbs	15c lb.	20c lb.
Perfumed toilet soaps	50%	50%
All other, n. s. p. f.	20%	20%
Soda:		
64—Bicarbonate of, or supercarbonate of, or saleratus, and other alkalies containing 80% or more of bicarbonate of soda, lbs	¾c lb.	¾c lb.
65—Bichromate of, lbs	2c lb.	1½c lb.
66—Crystal carbonate of, or concentrated soda crystals, or monohydrate, or sesqui carbonate of, lbs	3-10c lb.	¼c lb.
Chlorate of, lbs	2c lb.	1½c lb.
67—Hydrate of, or caustic, lbs	¾c lb.	¼c lb.
Nitrate of and yellow prussiate of, lbs	2c lb.	2c lb.
Hyposulphite of, lbs	¼c lb.	¾c lb.
Sulphide of soda, containing less than 35% of sulphide of soda	¾c lb.	¾c lb.
Do., containing more than 35%	¾c lb.	¾c lb.
72—Sal, or soda crystals, not concentrated, lbs	2-10c lb.	1-6c lb.
73—Soda ash, lbs	¾c lb.	¼c lb.
Arsenate of, lbs	1¼c lb.	1c lb.
74—Silicate of, or other alkaline silicate, lbs	¼c lb.	⅜c lb.
75—Sulphate of: Glauber salts, tons	$1.26 ton	$1 ton.
Salt cake, or niter cake, tons	$1.26 ton	$1 ton.
76—Moss and sea grass, eel grass, and seaweeds, if manufactured or dyed		10%
77—Sponges or paving tiles containing not less than 20% of sponge, and manufactures of, or of which sponge is the component material of chief value, n. s. p. f.	40%	30%
78—Strychnia, or strychnine, and salts of, ozs	50c oz.	25c oz.
79—Sulphur, refined, or sublimed, or flowers of	$8 ton	$4 ton.
80—Sumac, ground, lbs	3-10c lb.	5-10c lb.
81—Vanillin, oz	30c oz.	20c oz.

Schedule B—Earths, Earthenware, and Glassware.

(Classification of act of 1897.)	Rates of duty under Dingley law.	Rates of duty under New law.
82—Brick, fire, weighing not more than 10 pounds each; not glazed, enameled, ornamented, or decorated, tons	$1.25 ton	$1.25 ton.
Glazed, enameled, ornamented, or decorated, tons	45%	35%
Brick, fire, weighing more than 10 pounds each:		
Not glazed, enameled, etc	(n. e.)	30%
Glazed, enameled, etc	(n. e.)	35%
Magnesite brick, chrome brick, and brick other than fire:		
Not glazed, enameled, painted, vitrified, ornamented, or decorated, M	25%	25%
Glazed, enameled, painted, vitrified, ornamented, or decorated, M	45%	35%
83—Tiles:		
Plain, unglazed, one color, exceeding 2 square inches in size, sq. ft	4c sq. ft.	4c sq. ft.
(L) Glazed, encaustic, ceramic, mosaic, vitrified, and majolica tiles, and tiles, embossed, ornamented, hand painted, gold decorated, and all other earthenware tiles except kiln tiles		60%
Valued not exceeding 40 cents per square foot, sq. ft	8c sq. ft.	8c sq. ft.
Valued exceeding 40 cents per square foot, sq. ft	10c sq. ft. & 20%	10c sq. ft. & 25%
Quarries or quarry tiles		45%
Mantels, friezes, and all other articles, wholly or in chief value of tiles or tiling		60%
84—Cement:		
Roman, Portland, and other hydraulic, in barrels, sacks, or other packages, including the weight of barrel or package, lbs	8c 100 lbs	8c 100 lbs.
Do., in bulk	7c 100 lbs	7c 100 lbs.
Other cement, n. s. p. f	20%	20%
85—Lime	8c 100 lbs	8c 100 lbs.
86—Plaster rock or gypsum:		
Crude, tons	50c ton	30c ton.
Ground or calcined, tons	$2.26 ton	$1.75 ton.
Pearl hardening for paper makers' use	20%	20%
Keene's cement or other cement of which gypsum is the component material of chief value, if valued at $10 a ton or less	(n. e.)	$3.50 ton.
Valued over $10 and under $15	(n. e.)	$5 ton.
Over $15 and under $30	(n. e.)	$10 ton.
Over $30	(n. e.)	$14 ton.
87—Pumice stone:		
Unmanufactured, valued over $15 ton	15%	⅛c lb.
Do., valued less than $15 ton	15%	30%
Wholly or partially manufactured, lbs	$6 ton	⅛c lb.
Manufactures of, n. s. p. f.	(n. e.)	35%
88—Clays or earths:		
Unwrought or unmanufactured, n. s. p. f., tons	$1 ton	$1 ton.
Wrought or manufactured, n. s. p. f., tons	$2 ton	$2 ton.
China clay or kaolin, tons	$2.50 ton	$2.50 ton.
Bauxite, crude, tons	$1 ton	$1 ton.
Fuller's earth:		
Not dried or otherwise advanced, tons	$1.50 ton	$1.50 ton.
If dried or otherwise advanced, tons	$3 ton	$3 ton.
Asphaltum and bitumen:		
Crude, not dried or advanced, tons	$1.50 ton	$1.50 ton.
Dried or advanced, tons	$3 ton	$3 ton.
Limestone rock asphalt, tons	50c ton	50c ton.
Fluor spar and feld spar, crude or crushed, ground or otherwise treated or manufactured	(n. e.)	$3 ton.
89—Mica:		
Unmanufactured or rough trimmed only, lbs	6c lb & 20%	5c lb. & 20%.
Cut or trimmed mica plates or built-up mica, and all manufactures of mica	12c lb & 20%	10c lb. & 20%.
90—Earthenware:		
Common yellow, brown, or gray; plain, embossed, or salt glazed common stoneware, and crucibles not decorated in any manner	25%	25%
Rockingham earthenware and yellow earthenware, glazed	40%	40%
91—(L) China, porcelain, parian, bisque earthenware, stone, and crockery ware, including clock cases with or without movements, pill tiles, plaques, ornaments, toys, charms, vases, statues, statuettes, mugs, cups, steins, and lamps, not decorated	55%	35%
92—Do., painted, tinted, stained, enameled, printed, gilded, or otherwise decorated in any manner	60%	60%
93—Articles and wares composed wholly or in chief value of earthy or mineral substances not specially provided for:		
Not decorated	35%	35%
(L) Decorated	45%	45%
Carbon, not specially provided for	(n. e.)	20%
Electrical, and burnt plates and discs, wholly or in chief value of carbon	(n. e.)	30%
94—Gas retorts	$5 each	20%
Leave tips for burners, gross	10c gr. & 15%	10c gross & 15%
Carbone for electric lighting, hundred, made entirely from petroleum coke	(n. e.)	35c per 100 ft.
If composed chiefly of lamp black or retort carbon	(n. e.)	65c per 100 ft.
Filter tubes	45%	35%
Porous carbon pots for electric batteries, without metallic connections	20%	20%
95—Plain green or colored, molded or pressed, and flint, lime, or lead glass bottles, vials, jars, and covered or uncovered demijohns, and carboys, filled or unfilled, n. s. p. f.:		
Holding more than 1 pint, lbs	1c lb.	1c lb.
Holding not more than 1 pint and not less than ¼ pint, lbs	1½c lb.	1½c lb.
Holding less than ¼ pint, gross	50c gross	50c gross
Others on which specific duty would be less than 40 per cent	40%	40%
96—(L) Bottles, decanters, or other vessels or articles of glass, cut, engraved, painted, stained, silvered, gilded, etched, frosted, printed in any manner or otherwise ornamented, decorated, or ground (except such grinding as is necessary for fitting stoppers); and any articles of which such glass is the component material of chief value	60%	60%
Bottles with cut glass stoppers shall, with the stoppers, be deemed entireties.		
97—Unpolished, cylinder, crown, and common window glass, not exceeding 150 sq. in., valued not over 1½c lb	1½c lb.	1½c lb.
Do., valued over 1½c lb	1½c lb.	1½c lb.
Above 150 sq. in., not exceed. 384 sq. in., valued not over 1½c lb	1½c lb.	1½c lb.
Do., valued over 2½c lb	1½c lb.	1½c lb.
Above 384 sq. in., not exceed. 720 sq. in., valued not over 2½c lb	2½c lb.	2½c lb.
Do., valued over 3½c lb	2½c lb.	2½c lb.
Above 720 sq. in., not above 864 sq. in	2½c lb.	2½c lb.
Above 864 sq. in., not above 1,200 sq. in	3½c lb.	3½c lb.
Above 1,201 sq. in., not above 2,400 sq. in	3½c lb.	3½c lb.
Above 2,401 sq. in	4½c lb.	4½c lb.
98—Cylinder and crown glass, polished, unsilvered:		
Not exceeding 384 sq. in., sq. ft	4c sq. ft.	4c sq. ft.
Above 384 sq. in. and not exceeding 720 sq. in., sq. ft	6c sq. ft.	6c sq. ft.
Above 720 sq. in. and not exceeding 1,440 sq. in., sq. ft	15c sq. ft.	12c sq. ft.
Above 1,440 sq. in., sq. ft.	20c sq. ft.	18c sq. ft.
99—Plate glass, fluted, rolled, ribbed, or rough, or the same containing a wire netting within itself (excess over 100 lbs. per 100 sq. ft.), dutiable at same rates:		
Not exceeding 384 sq. in., sq. ft	¾c sq. ft.	¾c sq. ft.
Above 16x24 in. and not exceeding 24x30 in., sq. ft	1¼c sq. ft.	1¼c sq. ft.
Above 24x30 in., sq. ft	1⅝c sq. ft.	1⅝c sq. ft.
(L) Plate glass, fluted, rolled, ribbed, or rough, ground, smoothed, or otherwise obscured (excess over 100 lbs.), per 100 sq. ft. at same rates:		
Not exceeding 16x24 in., sq. ft	8c sq. ft.	10c sq. ft.
Above 16x24 in. and not exceeding 24x30 in., sq. ft	10c sq. ft.	12½c sq. ft.
Above 24x30 in., sq. ft	12½c sq. ft.	15c sq. ft.
100—(L) Plate glass, cast, polished, finished or unfinished, and unsilvered:		
Not exceeding 384 sq. in., sq. ft	8c sq. ft.	10c sq. ft.
Above 16x24 in. and not exceeding 24x30 in., sq. ft	10c sq. ft.	12½c sq. ft.
Above 24x30 in	22½c sq. ft.	22½c sq. ft.
101—(L) Plate glass, cast, polished, silvered, cylinder and crown glass, silvered and looking glass plates, exceeding in size 144 square in., but not exceeding 16x24 in., sq. ft	11c sq. ft.	11c sq. ft.
Above 16x24 in. and not exceeding 24x30 in., sq. ft	13c sq. ft.	13c sq. ft.
Above 24x30 in	25c sq. ft.	25c sq. ft.
102—(L) Plate glass, cast, polished, silvered or unsilvered, and cylinder crown, or common window glass, silvered or unsilvered, polished or unpolished, when bent, ground, obscured, frosted, sanded, enameled, beveled, etched, embossed, engraved, flashed, stained, colored, painted, or otherwise ornamented or decorated:		
Not exceeding 16x24 in., sq. ft	11c sq. ft. & 5%	11c sq. ft. & 5%
Above 16x24 in. and not exceeding 24x30 in., sq. ft	13c sq. ft. & 5%	13c sq. ft. & 5%
Above 24x30 in	25c sq. ft. & 5%	25c sq. ft. & 5%
103—Spectacles, eyeglasses, and goggles and frames for the same, or parts thereof, finished or unfinished:		
Valued not over 40 cents per dozen, doz	20c doz. & 15%	20c doz. & 15%
Valued over 40 cents and not over $1.50 per dozen, doz	45c doz. & 20%	45c doz. & 20%
Valued over $1.50 per dozen, doz	50%	50%
104—Lenses of glass or pebble, molded or pressed or ground and polished to a spherical, cylindrical, or prismatic form, and ground and polished plano or coquill glasses, wholly or partly manufactured:		
With edges unground, doz. pairs	45%	45%
With edges ground or beveled, doz. pairs	10c doz. pr. & 45%	10c doz. pr. & 45%
105—(L) Strips of glass not more than 3 inches wide, ground or polished on one or both sides to a cylindrical or prismatic form, including those used in the construction of gauges, and glass slides for magic lanterns	45%	45%
106—(L) Opera and field glasses, telescopes, microscopes, photographic and projection lenses and optical instruments, and frames or mountings for same, not specially provided for	45%	45%
107—(L) Glass windows, stained or painted, or parts thereof, and all mirrors not exceeding in size 144 square inches, with or without frames or cases	45%	45%
All other manufactures of glass or paste, or of which glass or paste shall be the component material of chief value, not specially provided for	45%	45%
108—Fusible enamel	25%	25%
Opal or cylinder glass tiles or tiling	(n. e.)	60%
109—Marble:		
In block, rough or squared only, cu. ft	65c cubic foot	65c cubic foot
Sawed or dressed, over 2 inches thickness, cu. ft	$1.10 cubic foot	$1 cubic foot
Slabs or paving tiles containing not less than 4 superficial inches—		
Not more than 1 inch in thickness—		
Unrubbed, sup. ft	12c superficial foot	8c superficial foot
Rubbed, sup. ft	15c superficial foot	10c superficial foot
More than 1 in. and not more than 1½ in. thick—		
Unrubbed, sup. ft	15c superficial foot	10c superficial foot
Rubbed, sup. ft	18c superficial foot	12c superficial foot
More than 1½ in. and not more than 2 in. thick—		
Unrubbed, sup. ft	18c superficial foot	12½c superficial ft.
Rubbed, sup. ft	21c superficial foot	14½c superficial ft.
(L) Slabs—		
In block, rough or squared, cu. ft	$1.50 cubic foot	65c cubic foot
Sawed or dressed, over 2 in. in thickness	$1.10 cubic foot	$1 cubic foot
Slabs or paving tiles containing not less than 4 superficial inches—		
Not more than 1 in. in thickness—		
Unrubbed	12c superficial foot	8c superficial foot.
Rubbed	15c superficial foot	10c superficial foot.
More than 1 in. and not more than 1½ in. thick—		
Unrubbed	15c superficial foot	10c superficial foot
Rubbed	18c superficial foot	12c superficial foot
More than 1½ in. and not more than 2 in. thick—		
Unrubbed, sup. ft	18c superficial foot	12½c superficial ft.
Rubbed	21c superficial foot	14½c superficial ft.
Mosaic cubes of marble or onyx, not exceeding 2 inches in size:		

DUTIES UNDER THE NEW TARIFF LAW COMPARED WITH THOSE UNDER THE OLD

[All ad valorem percentages are based on dutiable values. n. e.—not enumerated in the tariff. (L.)—Luxuries, articles of voluntary use. All weights avoirdupois standard. Ton, 2,240 pounds.]

(Classification of act of 1897.)	Rates of duty under Dingley law.	Rates of duty under New law.
All other parts of guns or rifles and fittings for stocks or barrels	50%	50%
Pistols, automatic, magazine, or revolving, or parts of, No	75c each & 25%	75c each & 25%
157—Table, kitchen, and hospital utensils, or other similar hollow ware, enameled or glazed with vitreous glasses, but not ornamented or decorated with lithographic or other printing	40%	40%
158—Nails and spikes, cut, of iron or steel, lbs	6-10c per lb	4-10c per lb.
159—Nails, horseshoe, hob, and all other wrought iron or steel nails, not specially provided for, lbs	2¼c per lb	1½c per lb.
160—Nails, wire, made of wrought iron or steel—		
Not less than 1 inch in length and not lighter than No. 16 wire gauge, lbs	¾c per lb	4-10c lb.
Do., less than 1 inch and lighter than No. 16 wire gauge	¾c lb	⅝c lb.
161—Spikes of wrought iron or steel, lbs	1c per lb	⅝c per lb.
Nuts and washers, of wrought iron or steel, lbs	1c per lb	⅝c per lb.
Horse, mule, or ox shoes, of wrought iron or steel, lbs	1c per lb	⅝c per lb.
162—Tacks, brads, or sprigs, cut—		
Not exceeding 16 oz. to the thousand	1¼c per M	⅝c M.
Exceeding 16 oz. to the thousand, lbs	1½c per lb	⅝c per lb.
163—Needles—		
For knitting (embroidery) or sewing machines, thousand	$1 per M. & 25%	$1 per M. & 25%
Latch needles	$1 M. & 25%	$1.15 M. & 35%
Crochet and tape needles, knitting, and all others not specially provided for, and bodkins of metal	25%	25%
No articles other than the needles which are specifically named in this section shall be dutiable as needles unless having an eye and fitted and used for carrying a thread. Needle cases or needle books furnished with assortments of needles or combinations of needles and other articles shall pay duty as entireties according to the component material of chief value therein.		
163½—Fish hooks, fishing rods and reels, artificial flies, artificial baits, snelled hooks, and all other fishing tackle or parts thereof, not specially provided for in this section, except fishing lines, fishing nets, and seines		45%
164—Engraved plates of steel plates, electrotypes and stereotype, and plates of other material than steel, engraved for printing	25%	25%
Plates of iron or steel engraved or fashioned for use in the production of designs, patterns, or impressions on glass in the process of manufacturing plate or other glass	(n. e.)	25%
Lithographic plates of stone or other material, engraved, drawn, or prepared, and wet transfer paper, or paper prepared wholly with glycerin or glycerin combined with other materials, containing the imprints taken from lithographic plates	25%	50%
165—Rivets or studs and steel points, lathed, machined, or brightened, and rivets or studs for nonskidding automobile tires	(n. e.)	45%
Rivets of iron or steel, n. s. p. f., lbs	2c per lb	1¼c per lb.
166—Saws:		
Circular saws	25%	20%
Cross-cut saws, lin. ft	6c per lin. ft	5c per lin. ft.
Hand, back, and other saws, not specially provided for	30%	25%
Mill saws	10c per lin. ft	8c per lin. ft.
Pit and drag saws, lin. ft	8c per lin. ft	6c per lin. ft.
Steel band saws, finished or further advanced than tempered and polished, lbs	10c per lb. & 20%	5c per lb. & 20%
167—Screws, commonly called wood screws:		
One-half in. or less in length	(n. e.)	10%
Over ½ in. and not more than 1 in. in length	3½c lb	8c lb.
Over 1 in. and not more than 2 in. in length, lbs	6c lb	5c lb.
More than 2 in. in length, lbs	4c lb	3c lb.
168—Umbrella and parasol ribs and stretchers, of iron, steel, or other metal, in frames or otherwise	50%	50%
Tubes for umbrellas, wholly or partly finished	(n. e.)	50%
169—Wheels, or parts of, with axles fitted in, and steel tired wheels, for railway purposes, and iron or steel locomotive, car, or other railway tires, or parts of, wholly or partly manufactured, lbs	1¼c lb	1¼c lb.
Ingots, cogged ingots, blooms, or blanks, for railway wheels or tires, without regard to the degree of manufacture	1¼c lb	1c lb.
170—Aluminum:		
In crude form (aluminum scrap), and alloys of any kind in which aluminum is the component material of chief value, lbs	8c lb	7c lb.
Plates, sheets, bars and rods, lbs	13c lb	11c lb.
Barium, calcium, magnesium, sodium, and potassium, and alloys of which said metals are the component material of chief value	¾c lb	3c lb. & 25%
171—Antimony, as regulus or metal, lbs		1½c lb.
Antimony ore, stibnite, and matter containing antimony (on antimony contents)	1c lb.	
Antimony, oxide of	(n. e.)	1½c lb. & 25%
(See bill for regulations concerning entry.)		
172—(L) Argentine, albata or German silver, unmanufactured	25%	20%
173—(L) Bronze powder (brocades, flitters, and metallics), lbs	12c lb	12c lb.
(L) Bronze, or Dutch metal, in leaf, in packs of 100 leaves, packs	6c pack	6c for 100 leaves
Aluminum, in leaf, in packs of 100 leaves, pks	6c pack	6c 100 leaves
174—Copper:		
Plates, rolled, called braziers' copper, sheets, rods, pipes, and copper bottoms, lb	2½c lb	2½c lb.
Sheathing, or yellow metal, of which copper is the component material of chief value, and not composed wholly or in part of iron, ungalvanized, lbs	2c lb	2c lb.
175—(L) Gold leaf, in packs of 500 leaves, packs	$1.75 pack	35c 100 lvs.$1.75 pk
The foregoing rate applies to leaf not exceeding in size the equivalent of 3⅜ by 3⅜ in.; additional duties in the same proportion shall be assessed on leaf exceeding in size said equivalent.		
176—(L) Silver Leaf, in packs of 500 leaves, packs	75c pack	10c 100 lvs.50c pk.
177—(L) Tinsel wire, lame or lahn, made wholly or in chief value of gold, silver, or other metal, lbs	5c lb	5c lb.
(L) Bullions and metal threads made wholly or in chief value of tinsel wire, lame or lahn, lbs	5c lb. & 35%	5c lb. & 30%
(L) Fabrics, laces, embroideries, braids, galloons, trimmings, toys, or other articles made wholly or in chief value of tinsel wire, lame, lahn, bullion, or metal threads	60%	15c lb. & 60%
Ribbons, beltings, and ornaments, added to laces, etc	5½c lb. & 15%	15c lb. & 60%
178—Hooks and eyes, metallic, whether loose, carded, or otherwise, including weight of cards, cartons, and immediate wrappings and labels, lbs	1½c lb	4½c lb. & 15%
179—Lead-bearing ore of all kinds (lead contents), lbs	2½c lb	1½c lb.
Pigs and bars (dross), bullion, molten and old refuse lead, run into blocks and bars, and old scrap lead fit only to be remanufactured, and dross, lbs	2½c lb	2½c lb.
Sheets, pipes, shot, glaziers' lead, and lead wire, lbs	2½c lb	2½c lb.
181—Metals unwrought, and metallic mineral substances, in a crude state, not specially provided for	20%	20%
Monazite sand and thorite	6c lb	4c lb.
Thorium, oxide of and salts of, and gas mantles treated with chemicals or metallic oxide	(n. e.)	40%
Gas mantle scraps, consisting in chief value of metallic oxides	(n. e.)	40%
182—Chrome or chromium metal, ferrochrome or ferrochromium, ferromolybdenum, ferrophosphorous, ferrotitanium, ferrotungsten, ferrovanadium, metallic titanium, tantalum, tungsten, or wolfram metal:		
Valued at $200 per ton or less		25%
Valued at more than $200 per ton		20%
Ferrosilicon containing not more than 15 per cent of silicon	$5 ton	
Do., containing over 15% of silicon	20%	
183—Nickel, nickel oxide, alloy of any kind in which nickel is the material of chief value, in pigs, ingots, bars, rods, plates, but not rolled or drawn, lbs	6c lb	6c lb.
Nickel sheets, strips and wire	6c lb.	35%
184—Pens, metallic, except gold pens, gross	12c gross	12c gross
Do., with nib and barrel in one piece	(n. e.)	5c gross
185—Penholder tips, and penholders, or parts of	25%	5c gross & 25%
(L) Gold pens	25%	25%
Fountain pens, stylographic pens	(n. e.)	30%
Combination penholders, comprising penholder, pencil, rubber eraser, automatic stamp, or other attachment		40%
Provided that pens and penholders shall be assessed for duty separately.		
186—Pins, solid heads, without ornamentation, including hair, safety, hat, bonnet, and shawl pins, composed of brass, copper, iron, steel, or other base metal, not plated, not jewelry	35%	35%
187—Quicksilver, lbs	7c lb	7c lb
187½—Tungsten bearing ores of all kinds	(n. e.)	10%
188—Type metal on lead contents, lbs	1¼c lb	1¼c lb.
New types, lbs	25%	25%
189—Watch movements, including time detectors, in cases or not:		
Having not more than 7 jewels, No	35c each & 25%	75c each
(L) Having more than 7 and not more than 11 jewels, No	50c each & 25%	$1.85 each
(L) Having more than 11 and not more than 15 jewels, No	75c each & 25%	$1.85 each
(L) Having more than 15 and not more than 17 jewels, No	$1.25 each & 25%	$1.25 each & 25%
(L) Having more than 17 jewels, No	$5 each & 25%	$5 each & 25%
Watch cases and parts of watches, chronometers, box or ship	40%	40%
(See bill for regulations concerning dials and movements.)		
Lever clock movements having jewels in the escapement, and clocks containing such movements		$1 each & 40%
All other clocks and parts thereof, not otherwise provided for, whether separately packed or otherwise, not composed wholly or in part of china, porcelain, parian, bisque, or earthen ware	40%	40%
Jewels for use in the manufacture of watches or clocks	10%	10%
Enameled dials for watches or other instruments	(n. e.)	8c each & 40%
190—Zinc bearing ore of all kinds, including calamine, containing less than 10% of zinc	20%	Free
Containing over 10% and under 20% of zinc (on zinc contents)	20%	¼c lb.
Containing 20% or more of zinc, but less than 30%	20%	⅜c lb.
Containing 25% of zinc or more	20%	1c lb
191—Zinc:		
In blocks or pigs, and zinc dust, lbs	1¼c lb	1¼c lb.
In sheets	2c lb	1¾c lb.
In sheets coated or plated with nickel or other metal or solutions	2c lb	1¾c lb.
Old and worn out, fit only to be remanufactured, lbs	1c lb	1c lb.
192—Cans, boxes, packages, and other containers of all kinds, except those hermetically sealed, composed wholly or in chief value of metal, lacquered, or printed by any process of lithography whatever, filled or unfilled, and whether their contents be dutiable or free		4c lb. & 35%
Provided, that none of the foregoing articles shall pay a less rate of duty than 35 per cent ad valorem.		
193—Bottle caps of metal, not colored, waxed, lacquered, enameled, lithographed, or embossed in color		½c lb. & 45%
Colored, lacquered, enameled, lithographed, or embossed in color	45%	55%
194—Cash registers, jute manufacturing machinery, linotype and all typesetting machines, machine tools, printing presses, sewing machines, typewriters, and all steam engines		30%
Embroidery machines and lace making machines, including machines for making lace curtains, nets or nettings		45%
Provided, that machines for the manufacture of linen or cloth from flax or flax fiber shall come in free until Jan 1, 1912.		
1941/2—Nippers and pliers of all kinds, except blacksmiths' tongs, surgical and dental instruments, or parts thereof, wholly or partly manufactured	(n. e.)	9c lb. & 40%
195—Articles or wares, n. s. p. f., composed wholly or in part of iron, steel, lead, copper, nickel, pewter, zinc, gold, silver, platinum, aluminum, or other metal, wholly or partly manufactured	45%	45%

Schedule D—Wood and Manufactures Of.

196—Timber:		
Round, used for spars and in building wharves, cu. ft	1c cu. ft	½c cu. ft.
Hewn, squared, or sided, not less than 8 in. square, cu. ft	1c cu. ft	½c cu. ft.
197—Lumber:		
Boards, planks, deals, and other sawed lumber of whitewood, sycamore, and basswood		
Not planed or finished, M ft	$1 1,000 ft	50c 1,000 ft.
Sawed lumber, not specially provided for—		
Not planed or finished, M ft	$2 1,000 ft	$1.25 1,000 ft.
All of foregoing, when planed or finished on one side	$2.50 M	$1.75 M.
On one side and tongue and grooved, or planed and finished on two sides	$3 M	$2 M.
On three sides, or finishing two sides and tonguing and grooving	$3.50 M	$2.37½ M.
Four sides	$4 M	$2.75 M.
198—Briar root or briar wood, ivy or laurel root, and similar wood, unmanufactured	(n. e.)	15%
199—Sawed boards, planks, deals, and other forms of sawed cedar, lignum-vitae, lancewood, ebony, box, granadilla, mahogany, rosewood, satinwood, and all other cabinet woods not further manufactured than sawed, M ft	15%	15%
Veneers of wood	30%	30%
Wood, unmanufactured, not specially provided for	20%	20%
200—Paving posts, railroad ties, and telephone, trolley, electric light, and telegraph poles, No	20%	10%
201—Clapboards	$1.50 1,000	$1.50 1,000.
202—Hubs for wheels, posts, heading bolts, stave bolts, last, wagon, oar, and heading blocks, and all like blocks or sticks, rough hewn, sawed, or bored	20%	20%
203—Laths, thousands	25c 1,000	20c 1,000
204—Pickets and palings, thousands	10%	10%
Staves	10%	10%
205—Shingles	30c 1,000	30c 1,000.
206—Barrels, casks, and hogsheads, empty	30%	30%
Shooks, sugar boxes, and packing boxes, empty, and packing box shooks, n. s. p. f	30%	30%
207—Boxes, barrels, or other articles containing oranges, lemons, limes, grape fruit, shaddocks, or pomelos	10%	10%
208—Chair cane or reed, wrought or manufactured from rattan or reeds	30%	30%
Osier or willow:		
Prepared for basket makers' use	20%	25%
Manufactures of	40%	45%
Willow furniture	(n. e.)	45%
209—Toothpicks:		
Quill, thousands	2c 1,000 & 15%	2c 1,000 & 15%.
Wood, thousands	2c 1,000 & 15%	2c 1,000 & 15%.
Skewers, butchers' and packers', thousands	40c 1,000	40c 1,000.
210—Porch and window blinds, baskets, curtains, shades, or screens of bamboo, wood, straw, or composition of wood	(n. e.)	35%.
Do, if stained, dyed, painted, polished, grained, or creosoted	(n. e.)	40%
211—Furniture, cabinet or house, wholly or partly finished	35%	35%.
Manufactures of wood, or of which wood is the component material of chief value, n. s. p. f	35%	35%.
Manufactures of bark, n. s. p. f	(n. e.)	35%.

Schedule E—Sugar, Molasses, and Manufactures.

213—Sugar, Dutch standard in color:		
Not above No. 16, tank bottoms, sirups of cane juice, melada, concentrated melada, concrete and concentrated molasses, testing by the polariscope—		
Beet—		
Not above 75 degrees, lbs	0.95c lb.	0.95c lb.
Not above 88 degrees, lbs	1.405c lb.	1.405c lb.
Not above 94 degrees, lbs	1.615c lb.	1.615c lb.
Not above 96 degrees, lbs	1.65c lb.	1.65c lb.
Not above 99 degrees, lbs	1.685c lb.	1.685c lb.
Cane—		
Not above 75 degrees, lbs	0.95c lb.	0.95c lb.
Not above 76 degrees, lbs	0.985c lb.	0.985c lb.
Not above 77 degrees, lbs	1.02c lb.	1.02c lb.
Not above 78 degrees, lbs	1.055c lb.	1.055c lb.
Not above 79 degrees, lbs	1.09c lb.	1.09c lb.
Not above 80 degrees, lbs	1.125c lb.	1.125c lb.
Not above 81 degrees, lbs	1.16c lb.	1.16c lb.
Not above 82 degrees, lbs	1.195c lb.	1.195c lb.
Not above 83 degrees, lbs	1.23c lb.	1.23c lb.
Not above 84 degrees, lbs	1.265c lb.	1.265c lb.
Not above 85 degrees, lbs	1.3c lb.	1.3c lb.
Not above 86 degrees, lbs	1.335c lb.	1.335c lb.
Not above 87 degrees, lbs	1.37c lb.	1.370c lb.
Not above 88 degrees, lbs	1.406c lb.	1.406c lb.
Not above 89 degrees, lbs	1.44c lb.	1.44c lb.
Not above 90 degrees, lbs	1.475c lb.	1.475c lb.
Not above 91 degrees, lbs	1.51c lb.	1.51c lb.
Not above 92 degrees, lbs	1.545c lb.	1.545c lb.
Not above 94 degrees, lbs	1.615c lb.	1.615c lb.
Not above 95 degrees, lbs	1.65c lb.	1.650c lb.
Not above 96 degrees, lbs	1.685c lb.	1.685c lb.
Not above 97 degrees, lbs	1.72c lb.	1.720c lb.
Not above 98 degrees, lbs	1.755c lb.	1.755c lb.
Above No. 16 and all sugar that has gone through a process of refining, lbs	1.95c lb.	1.90c lb.
Molasses:		
Not above 40 degrees, gals	20%	20%
Above 40 degrees and not above 56 degrees, gals	3c gal	3c gal.
56 degrees and above, gal	6c gal	6c gal.
214—Maple sugar and sirup, lbs	4c lb	4c lb
Glucose or grape sugar, lbs	1½c lb	1½c lb.
Sugar	$4 ton	$4 ton.
215—Saccharine, lbs	20%	20%
216—Sugar candy and confectionery, not specially provided for, and sugars refined when tinctured, colored, or otherwise	$1.50 lb. & 10%	65c lb.
Valued at 15c per lb. or less, lbs	4c lb. and 15%	4c lb. & 15%.
Valued more than 15c per lb., lbs	50%	50%.

Schedule F—Tobacco, and Manufactures of.

217—Unmanufactured—		
Wrapper and filler tobacco when mixed or packed with more than 15 per cent of wrapper tobacco, and all leaf tobacco the product of two or more countries and dependencies, when mixed or packed together—		
Unstemmed, lbs	$1.85 lb.	$1.85 lb.
If stemmed	$2.50 lb.	$2.50 lb.
Filler tobacco, not specially provided for:		
Unstemmed, lbs	35c lb.	35c lb.
Stemmed, lbs	50c lb.	50c lb.
218—All other, not specially provided for, lbs	65c lb.	55c lb.
Scrap tobacco	(n. e.)	55c lb.
220—Snuff and snuff flour, manufactured of tobacco, ground dry, or damp, and pickled, scented, or otherwise, lbs	55c lb.	55c lb.
221—Cigars and cheroots, all kinds, lbs	$4.50 lb. & 25%	$4.50 lb. & 25%.
Cigarets and paper cigars, including wrappers, lbs	$4.50 lb. & 25%	$4.50 lb. & 25%.

Schedule G—Agricultural Products and Provisions.

222—Cattle—		
Less than 1 year old, No	$2 head	$2 head.
One year old or over, valued not over $14 per head	$3.75 head	$3.75 head
Valued over $14 per head	27½%	27½%
224—Swine, No	$1.50 head	$1.50 head.
224—Horses—		
Valued at $150 each or less, No	$30 head	$30 head.
Valued $150 each, No	20%	20%.
Mules—		
Valued at $150 each or less, No	$30 head	$30 head.
Valued over $150 each	25%	20%.
225—Sheep—		
Less than 1 year old, No	75c head	75c head.
One year old or over, No	$1.50 head	$1.50 head.
226—All other live animals, n. s. p. f	20%	20%.
227—Barley, bush	30c bushel	30c bushel.
228—Barley, pearled, patent, or hulled, lbs	45c bushel	45c bushel.
229—Barley, pearled, patent, or hulled, lbs	2c lb	2c lb.
229½—Broom corn	(n. e.)	$3 ton.
230—Buckwheat, bush	15c bushel	15c bushel.
Buckwheat flour, lbs	20%	20%.
231—Corn or maize, bush	15c bushel	15c bushel.
Cornmeal, bush	20c bushel (48 lbs.)	40c 100 lbs.
233—Macaroni, vermicelli, and all similar preparations, lbs	1½c lb.	1½c lb.
234—Oats, bush	15c bushel	15c bu.
235—Oatmeal and rolled oats, lbs	1c lb.	1c lb.
Oat Hulls, lbs	10c 100 lbs	10c 100 lbs.
236—Rice—		
Cleaned, lbs	2c lb.	2c lb.
Uncleaned, lbs	1¼c lb.	1¼c lb.
Rice flour, rice meal, and broken rice which will pass through a wire sieve known commercially at No. 12, lbs	¼c lb.	¼c lb.
Paddy, lbs	¼c lb.	¼c lb.
237—Rye, bush	10c bushel	10c bu.
Rye flour, lbs	½c lb.	½c lb.
238—Wheat, bush	25c bushel	25c bu.
239—Wheat flour, barrels	25%	25%.
Semolina	(n. e.)	25%.
240—Biscuits, cakes, wafers, and similar articles not sweetened, n. s. p. f	20%	20%
Biscuits, wafers, cakes, and other baked articles when sweetened or combined with chocolate, nuts, fruit, or confectionery, valued 15c lb. or less	(n. e.)	3c lb. & 15%
Do., valued over 15c lb	(n. e.)	50%
241—Butter or butterine, for, lbs	6c lb	6c lb.
242—Cheese, and substitutes for, lbs	6c lb	6c lb.
243—Milk, fresh, galls	2c gallon	2c gallon.
	(n. e.)	5c gallon.
244—Milk, preserved or condensed or sterilized, lbs	2c lb	2c lb.
Sugar of milk, lbs	6c lb	6c lb.
245—Beans, bush	45c bushel	45c bushel.
Sugar beets		10%.
246—Beets		20%.
247—Beans, peas, mushrooms, and truffles in tins, jars, bottles, or similar packages, lbs	2½c lb	2½c lb.
Mushrooms, cut, sliced, or dried, in packages containing not less than 5 lbs		2½c lb.
248—All other vegetables, including bean stick, bean cake, and miso, n. s. p. f	40%	40%.
249—Fish, pickled	40%	40%.
(L) Pickles and sauces, n. s. p. f	40%	40%.
250—Cabbages, No	3c each	2c each
251—Cider, gall	5c gallon	5c gallon.
252—Eggs, n. s. p. f., doz	5c dozen	5c dozen
253—Eggs, dried		15c lb.
Eggs, yolk of	25%	25%.
Albumen—		
Egg, lbs	3c lb.	3c lb.
Blood, lbs	3c lb.	3c lb.
Dried blood, when soluble	1½c lb.	1½c lb.
254—Hay, tons	$4 ton	$4 ton.
255—(L) Honey, gall	20c gallon	20c gallon.
256—Hops, lbs	12c lb.	16c lb.
Hop extract and lupulin	50%	30%.
257—Onions, bush	40c bushel	40c bushel.
Garlic, lbs	1c lb.	1c lb.
258—Peas—		
Dried, bush	30c bushel	25c bushel.
Green, in bulk, or in barrels, sacks, or in similar packages, bush	40c bushel	25c bushel.
For seed, bush	40c bushel	40c bushel.
Split, bush	40c bushel	45c bushel.
Other, in cartons, papers, or small pkgs, lbs	1c lb.	1c lb.
259—Orchids, palms, azaleas, all other decorative or greenhouse plants and cut flowers, preserved or fresh		25%.
Lily of the valley pips, tulip, narcissus, begonia, and gloxinia bulbs	25%	$1 per M.
Hyacinth, astilbe, dielytra, and lily of the valley clumps	25%	$2.50 per M.
Lily and calla bulbs	25%	$5 per M.
Peony, iris ksemp feril, or germanica, canna, dahlia, and amaryylis bulbs	25%	$10 per M.
All other bulbs or bulbous roots, or corms, cultivated for flowers or foliage	25%	50c per M.
Flowers, natural, preserved, or fresh, suitable for decorative purposes	25%	25%.
260—Plants, trees, shrubs, and vines—		
Rose plants, budded, grafted, or grown on their own roots, No	2½c each	4c each.
Stocks, cuttings, or seedlings—		
Myrobolan plum, mahaleb or mazzard cherry, 3 years old or less, thousands	50c thous. & 10%	$1 per M.
Manetti, multiflora, and brier rose	25%	$1 per M.
Pear, apple, quince, and the St. Julien plum, 3 years old or less, thousands	$1 thous. & 15%	$2 per M.
Fruit and ornamental trees, deciduous and evergreen shrubs and vines, trees, shrubs, plants, and vines commonly known as nursery or greenhouse stock, n. s. p. f	25%	25%.
261—Potatoes, bush	25c bushel	25c bu.
262—Seeds—		
Castor beans or seeds, bush	25c bushel	25c bushel.
Flaxseed or linseed, bush	25c bushel	25c bushel.
Other oil seeds, n. s. p. f., bush	25c bushel	25c bushel.
Poppy, bush	15c bushel	15c bushel.
Mushroom spawn and spinach seed	(n. e.)	1c lb.
Beet, except sugar beet seed, carrot, parsnip, radish, turnip, and rutabaga seed	(n. e.)	4c lb.
Cabbage, collard, kale, and kohl-rabi seed	(n. e.)	8c lb.
Eggplant and pepper seed	(n. e.)	20c lb.
Seeds of all kinds not specially provided for in this section	(n. e.)	10c lb.
263—Straw, tons	$1.50 ton	$1.50 ton.
264—Tobacco, lbs	35%	30%.
267—Vegetables in their natural state, n. s. p. f	25%	25%.
266—Fish, except shellfish, by whatever name known, in bottles, jars, tin boxes, or cans—		
Containing 7⅛ cubic inches or less, pkgs	1½c package	1½c package.
Containing more than 7⅛ and not more than 21 cubic inches, pkgs	2½c package	2½c package.
Containing more than 21 and not more than 33 cubic inches, pkgs	5c package	5c package
Containing more than 33 and not more than 70 cubic inches, pkgs	10c package	10c package.
Other fish (except shellfish), in tin packages or in packages containing less than ½ barrel	30%	30%
Cuware—		
In packages of 100 pounds or over, lbs	¾c lb	30%
In packages of less than 100 pounds, lbs	30%	30%
267—Fresh water fish, n. s. p. f., lbs	¾c lb	¾c lb.
268—Herrings—		
Pickled or salted, lbs	¼c lb	¼c lb.
Smoked or kippered	(n. e.)	¼c lb.
Fresh, lbs	¾c lb	¾c lb.
Eels and smelts, fresh or frozen	(n. e.)	¾c lb.
269—Fish, skinned or boned, lbs	1¼c lb	1¼c lb.
Mackerel, fresh, lbs	1c lb	1c lb.
Halibut, fresh, lbs	1c lb	1c lb.
Salmon, fresh, lbs	1c lb	1c lb.
Fish, fresh, smoked, dried, salted, pickled, frozen, packed in ice, or otherwise prepared for preservation, n. s. p. f	(n. e.)	¾c lb.
270—Fruits:		
Apples, green or ripe, bush	25c bushel	25c bushel
Peaches, quinces, cherries, plums, and pears green or ripe, bush	25c bushel	25c bushel
Berries—		
Edible, in their natural condition, qts	1c quart	1c quart
Dried, desiccated, or prepared in any manner not specially provided for, lbs	2c lb	2c lb.
Cranberries, qts	25%	25%
Apples, dried, desiccated, evaporated, or prepared in any manner not specially provided for, lbs	2c lb	2c lb.
Peaches, pears, and other edible fruits, when dried, desiccated, evaporated, or prepared in any manner not specially provided for, lbs	2c lb	2c lb.
(L) Comfits, sweetmeats, and fruits preserved in sugar, molasses, spirits, or in their own juices, n. s. p. f.—		
Containing not over 10 per cent of alcohol, lbs	1c lb. & 35%	1c lb. & 35%
Containing not over 10 per cent of alcohol, per gals	$2.50 proof gal. on the alcohol in excess of 10% & 35%	$2.50 proof gal. on the alcohol in excess of 10% & 35%
(L) Jellies	35%	35%
Pineapples preserved in their own juice	25%	25%
271—(L) Figs, lbs	2c lb	2½c lb.
Plums, prunes, and prunelles, lbs	2c lb	2c lb.
(L) Raisins and other dried grapes, lbs	2½c lb	2½c lb.
(L) Dates, lbs	¼c lb	1c lb.
Currants, Zante or other, lbs	2c lb	2c lb.
Olives, green or prepared—		
In bottles, jars, kegs, tins, or similar packages, containing less than 5 gallons each, gals	25c gallon	25c gallon
In other coverings, gals	15c gallon	15c gallon
272—(L) Grapes in barrels or other packages, cu. ft	20c cubic foot	25c cubic ft.
273—Lemons, lbs	1c lb	1½c lb.
Oranges, lbs	1c lb	1c lb.
(L) Limes, lbs	1c lb	1c lb.
(L) Grape fruit, shaddocks, or pomelos, lbs	1c lb	1c lb.
274—(L) Oranges and lemon peel, preserved, candied, or dried, lbs	2c lb	2c lb.
(L) Cocoanut meat or copra, desiccated, shredded, cut, or similarly prepared, lbs	2c lb	2c lb.
(L) Citron or citron peel, preserved, candied, or dried, lbs	4c lb	4c lb.
275—(L) Pineapples—		
In barrels or other packages, cu. ft	7c cubic ft	8c cubic ft.
In bulk, thousands	$7 1,000	$8 1,000
276—(L) Almonds—		
Not shelled, lbs	4c lb	4c lb.
Clear shelled, lbs	6c lb	6c lb.
(L) Apricots and peach kernels	(n. e.)	4c lb.
277—(L) Filberts, nuts—		
Not shelled, lbs	3c lb	3c lb.
Shelled, lbs	5c lb	5c lb.
(L) Walnuts—		
Not shelled, lbs	3c lb	3c lb.
Shelled, lbs	5c lb	5c lb.
278—(L) Peanuts or ground beans—		
Unshelled, lbs	1½c lb	½c lb.
Shelled, lbs	1c lb	1c lb.
279—(L) All other nuts, shelled or unshelled, not specially provided for, lbs	1c lb	1c lb.
280—Bacon and hams, lbs	2c lb	2c lb.
281—Beef, lbs	2c lb	1½c lb.
Veal, lbs	2c lb	1½c lb.
Mutton and lamb, lbs	2c lb	1½c lb.
Pork, lbs	2c lb	1½c lb.
(L) Venison, lbs	2c lb	1½c lb.
(L) Game, except birds		1½c lb.
282—Meats of all kinds, prepared or preserved, not specially provided for	25%	25%
283—Extract of meat—		
Fluid, lbs	15c lb	15c lb.
All other, n. s. p. f., lbs	35c lb	35c lb.
284—Lard, lbs	2c lb	1½c lb.
285—Poultry—		
Live, lbs	3c lb	3c lb.
Dressed (dead), lbs	5c lb	6c lb.
286—Tallow, lbs	¾c lb	½c lb.
Wool grease, including degras, or brown wool grease, lbs		½c lb.
Crude and not refined	½c lb	½c lb.
Refined, n. s. p. f	½c lb	½c lb.
287—(L) Chicory root—		
Burnt or roasted, ground or granulated, or in rolls, or otherwise prepared, n. s. p. f., lbs	1c lb	½c lb.
288—Cocoa, prepared or manufactured, n. s. p. f.:		
Valued not over 10c per pound, lbs	2½c lb	2½c lb.
Valued above 15c and not above 24c per lb., lbs	2½c lb. & 10%	2½c lb. & 10%
Valued above 24c and not above 35c per lb., lbs	5c lb. & 10%	5c lb. & 10%
Valued above 35c per pound, lbs	50%	50%
Cocoa, powdered, unsweetened, lbs	5c lb	5c lb.
Chocolate, prepared or manufactured, not specially provided for:		
Valued not over 15c per pound, lbs	2½c lb	2½c lb.
Valued above 15c and not above 24c per lb., lbs	2½c lb. & 10%	2½c lb. & 10%
Valued above 24c and not above 35c per lb., lbs	5c lb. & 10%	5c lb. & 10%
Valued above 35c per pound, lbs	50%	50%
289—(L) Cocoa butter or cocoa butterine (including all substitutes for cocoa butter), and refined theobromic or cocoanut oil, lbs	3½c lb	3½c lb.
290—(L) Dandelion root and acorns, prepared, and articles used as coffee or as substitutes for coffee, n. s. p. f., lbs	2½c lb	2½c lb.
291—Ginseng—		
In bags, sacks, barrels, or other packages, lbs	12c 100 lbs	11c 100 lbs.
In bulk, lbs	8c 100 lbs	7c 100 lbs.
292—Starch and all preparations fit for use as starch:		
Potato, lbs	1½c lb	1½c lb.
All other, lbs	1½c lb	1c lb.
293—Dextrine, burnt starch, gum substitute, or British gum, soluble starch, or chemically treated starch, lbs	2c lb	1½c lb.
294—Spices:		
Capsicum, or red pepper or cayenne pepper—		
Unground, lbs	2½c lb	2½c lb.
Mustard—		
Ground or prepared, lbs	10c lb	10c lb.
Sage, lbs	1c lb	1c lb.
All other, n. s. p. f.—		
Ground, lbs	3c lb	3c lb.
296—Vinegar, proof gals	7½c proof gal	7½c proof gal.

Schedule H—Spirits, Wines, and Other Beverages.

297—Brandy, pf. gals	$2.25 pf. gal	$2.60 pf. gal.
Alcohol, pf. gals	$2.25 pf. gal	$2.60 pf. gal.
Gin, pf. gals	$2.25 pf. gal	$2.60 pf. gal.
Whisky, pf. gals	$2.25 pf. gal	$2.60

DUTIES UNDER THE NEW TARIFF LAW COMPARED WITH THOSE UNDER THE OLD

[All ad valorem percentages are based on dutiable values. n. e.—not enumerated in the tariff. (L.)—Luxuries, articles of voluntary use. All weights avoirdupois standard. Ton, 2,240 pounds.]

THE OLD

Rates of duty under—Dingley law.	New law.
c lb.	6c lb.
½c lb.	6c lb.
½c lb.	6c lb.
c lb.	6c lb.
¾c lb.	6¼c lb.
¾c lb.	6¼c lb.
¾c lb.	6¾c lb.
¾c lb.	7c lb.
¾c lb.	7¼c lb.
c lb.	7¼c lb.
c lb.	8c lb.
¾c lb.	8¼c lb.
¾c lb.	8½c lb.
c lb.	8¾c lb.
¾c lb.	9c lb.
¾c lb.	9¼c lb.
¾c lb.	9½c lb.
c lb.	10c lb.
½c lb.	10½c lb.
½c lb.	10¾c lb.
c lb.	11c lb.
½c lb.	11½c lb.
½c lb.	11¾c lb.
c lb.	12c lb.
½c lb.	12½c lb.
c lb.	13c lb.
½c lb.	13¼c lb.
¾c lb.	13½c lb.
¼c lb.	14c lb.
¼c lb.	14¼c lb.
c lb.	15c lb.
½c lb.	15¼c lb.
c lb.	16c lb.
½c lb.	16½c lb.
c lb.	17c lb.
½c lb.	17½c lb.
c lb.	18c lb.
½c lb.	18½c lb.
c lb.	19c lb.
½c lb.	19½c lb.
c lb.	20c lb.
24 3-10c lb.	24 3-10c lb.
24 6-10c lb.	24 6-10c lb.
60c lb.	60c lb. not less 25%
62c lb.	62c lb. not less 25%
65c lb.	65c lb. not less 25%
81c lb.	67c lb. not less 25%

Not less than 25%.

6c doz. 100 yds.	6c doz. spools.
(n. e.)	6c doz.
(n. e.)	½c per 100 yds.
1c sq. yd.	1c sq. yd.
1¼c sq. yd.	1¼c sq. yd.
2c sq. yd.	2c sq. yd.
1¼c sq. yd.	1¼c sq. yd.
1¼c sq. yd.	1¼c sq. yd.
1¼c sq. yd.	1¼c sq. yd.
2¼c sq. yd.	2¼c sq. yd.
3¼c sq. yd.	3¼c sq. yd.
3½c sq. yd.	3½c sq. yd.
2¼c sq. yd.	2¼c sq. yd.
2¼c sq. yd.	2¼c sq. yd.
3c sq. yd.	3c sq. yd.
3½c sq. yd.	3½c sq. yd.
3¾c sq. yd.	3¾c sq. yd.
3½c sq. yd.	3½c sq. yd.
3¾c sq. yd.	3¾c sq. yd.
4¼c sq. yd.	4¼c sq. yd.
4½c sq. yd.	4½c sq. yd.
4¾c sq. yd.	4¾c sq. yd.
5c sq. yd.	5c sq. yd.

(Classification of act of 1897.)	Rates of duty under—Dingley law.	New law.
Exceeding 4 sq. yds. to the lb.	5½c sq. yd.	5½c sq. yd.
Valued at over 14 and not over 16c per sq. yd., 6½c per sq. yd.; valued at over 16c and not over 20c per sq. yd., 8c per sq. yd.; valued at over 20c and not over 25c per sq. yd., 11¼c per sq. yd.; valued at over 25c per sq. yd., 12½c per sq. yd., but not less than 40 per cent ad valorem.		
Bleached—		
Not exceeding 2 sq. yds. to the lb., sq. yds.	5c sq. yd.	5c sq. yd.
Exceeding 2 sq. yds. and not exceeding 3 sq. yds. to lb.	5½c sq. yd.	5½c sq. yd.
Exceeding 3 and not exceeding 4 sq. yds. to the sq. yds.	6c sq. yd.	6c sq. yd.
Exceeding 4 sq. yds. to the lb., sq. yds.	6½c sq. yd.	6½c sq. yd.
Valued at over 16c and not over 20c per sq. yd., 8c per sq. yd.; valued at over 20c and not over 25c per sq. yd., 11¼c per sq. yd.; valued at over 25c per sq. yd., 12½c per sq. yd., but not less than 40 per cent ad valorem.		
Dyed, colored, stained, painted, or printed—		
Not exceeding 3 sq. yds. to the lb., sq. yds.	6½c sq. yd.	6½c sq. yd.
Exceeding 3 sq. yds. to the lb., sq. yds.	8c sq. yd.	8c sq. yd.
Valued at over 20c and not over 25c per sq. yd., 11¼c per sq. yd.; valued at over 25c per sq. yd., 12½c per sq. yd., but not less than 40 per cent ad valorem.		
229—(L) Sleeve linings or other cloths:		
Composed of cotton or other vegetable fiber and silk, whether known as silk-stripe sleeve linings, silk stripes, or otherwise, of which cotton is the component material of chief value, sq. yds.	8c sq. yd. & 30%	8c sq. yd. & 30%
Provided, that no such cloth shall pay a less rate than	50%	50%
Cotton cloth, filled or coated, all oilcloths [except silk oilcloths and oilcloths for floors], and cotton window Hollands, sq. yds.	8c sq. yd. & 20%	8c sq. yd. & 20%
Tracing cloth	(n. e.)	8c sq. yd. & 20%
230—Handkerchiefs or mufflers composed of cotton, in the piece or otherwise, finished or unfinished:		
Exceeding 100 and not exceeding 150 threads to the sq. inch, counting the warp and filling—		
Dyed, colored, stained, painted, or printed—		
Hemstitched, or imitation hemstitched, or revered, or with drawn threads—		
Exceeding 6 and not exceeding 8 sq. yds. to the lb., sq. yds.	4½c sq. yd. & 10%	4½c sq. yd. & 10%
Exceeding 150 and not exceeding 200 threads to the sq. inch, counting the warp and filling—		
Hemstitched, or imitation hemstitched, or revered, or with drawn threads—		
Bleached—		
Exceeding 6 sq. yds. to the lb., sq. yds.	4½c sq. yd. & 10%	4½c sq. yd. & 10%
Dyed, colored, stained, painted, or printed—		
Exceeding 3½ and not exceeding 4½ sq. yds. to the lb., sq. yds.	4½c sq. yd. & 10%	4½c sq. yd. & 10%
Hemstitched, or imitation hemstitched, or revered, or with drawn threads:		
(L) Exceeding 200 and not exceeding 300 threads to the sq. inch, counting the warp and filling—		
Bleached—		
Exceeding 5 sq. yds. to the lb., sq. yds.	6c sq. yd. & 10%	6c sq. yd. & 10%
Dyed, colored, stained, painted, or printed—		
Exceeding 3½ sq. yds. to the lb., sq. yds.	7c sq. yd. & 10%	7c sq. yd. & 10%
(L) Exceeding 300 threads to the sq. inch, counting the warp and filling—		
Bleached—		
Exceeding 3 and not exceeding 4 sq. yds. to the lb., sq. yds.	6c sq. yd. & 10%	6c sq. yd. & 10%
Dyed, colored, stained, painted, or printed—		
Exceeding 3 sq. yds. to the lb., sq. yds.	8c sq. yd. & 10%	8c sq. yd. & 10%
Provided, that handkerchiefs or mufflers, not hemmed, or hemmed only, shall not pay less than	45%	45%
If hemstitched, imitation hemstitched, revered or having drawn threads, not less than	55%	55%
(L) Embroidered in any manner, whether with initial letter, monogram, or otherwise, by hand or machinery, or by tamboured, appliqued, or trimmed or made wholly or in part with lace or with tucking or insertion, not less than	60%	60%
231—(L) Cotton cloth in which other than the ordinary warp and filling threads have been introduced in the process of weaving to form a figure, whether known as jappels or otherwise, shall pay the following cumulative duties in addition to the duties provided by other paragraphs:		
Valued not over 7c sq. yd.	1c sq. yd.	1c sq. yd.
Valued over 7c sq. yd.	2c sq. yd.	2c sq. yd.
Cotton cloth, mercerized or subjected to any similar process	(n. e.)	1c sq. yd. addt'l.
232—Clothing, ready made, and articles of wearing apparel of every description, composed of cotton or other vegetable fiber, or of which such is the chief component material, made up or manufactured, wholly or in part, by the tailor, seamstress, or manufacturer, and not otherwise provided for	50%	50%
233—(L) Plushes, velvets, velveteens, corduroys, and all other pile fabrics, composed of cotton or other vegetable fiber [except flax]—		
Not bleached, dyed, colored, stained, painted, or printed, sq. yds.	9c sq. yd. & 25%	9c sq. yd. & 25%
Bleached, sq. yds.	12c sq. yd. & 25%	12c sq. yd. & 25%
Dyed, colored, stained, painted, or printed, sq. yds.	12c sq. yd. & 25%	12c sq. yd. & 25%
Corduroys—		
Weighing 7 ounces or over per sq. yd., sq. yds.	18c sq. yd. & 25%	18c sq. yd. & 25%
Bias dress facings or skirt bindings cut from plushes, velvets, velveteens, or other pile fabrics composed of cotton or other vegetable fiber, in addition to foregoing duties	10%	10%
Provided, that none of the foregoing shall pay less than	47½%	47½%
234—(L) Chenille curtains, table covers, and all articles manufactured of cotton chenille or of which cotton chenille is the component material of chief value, tapestries, and other Jacquard figured upholstery goods weighing over 6 ounces per sq. yd.—		
Valued at $1 or less per yard	50%	50%
Valued over $1 per yard	50%	50%
235—Stockings, hose, and half hose made on knitting machines or frames, composed of cotton or other vegetable fiber, not otherwise provided for, doz. pairs	30%)	30%
236—Stockings, hose, and half hose, selvedged, fashioned, narrowed, or shaped wholly or in part by knitting machines or frames, or knit by hand, including such as are commercially known as seamless or clocked stockings, hose, or half hose, finished or unfinished—		
Valued not more than $1 per dozen pairs, doz. pairs	50c doz. & 15%	70c doz. & 15%
Valued more than $1 and not more than $1.50 per dozen pairs, doz. pairs	60c doz. & 15%	85c doz. & 15%
(L) Valued more than $1.50 and not more than $2 per dozen pairs, doz. pairs	70c doz. & 15%	90c doz. & 15%
(L) Valued more than $2 and not more than $3 per dozen pairs, doz. pairs	$1.20 doz. & 15%	$1.20 doz. & 15%
(L) Valued more than $3 and not more than $3 per dozen pairs, doz. pairs	$2 doz. & 15%	$2 doz. & 15%
(L) Valued more than $5 per dozen pairs, doz. pairs	35%	35%
Men's and boys' cotton gloves, knitted or woven:		
Valued not over $6 dozen	(n. e.)	50c doz. prs. & 40%
Valued over $6 dozen	(n. e.)	50%
237—Shirts and drawers, pants, vests, union suits, combination suits, tights, sweaters, corset covers, and all underwear of every description, made wholly or in part on knitting machines or frames, or knit by hand, finished or unfinished, not including stockings, hose, or half hose—		
Valued not more than $1.50 per dozen, doz.	60c doz. & 15%	60c doz. & 15%
Valued more than $1.50 and not more than $3 per dozen, doz.	$1.10 doz. & 15%	$1.10 doz. & 15%
Valued more than $3 and not more than $5 per dozen, doz.	$1.50 doz. & 25%	$1.50 doz. & 25%
(L) Valued more than $5 and not more than $7 per dozen, doz.	$1.75 doz. & 35%	$1.75 doz. & 35%
(L) Valued more than $7 and not more than $15 per dozen, doz.	$2.25 doz. & 35%	$2.25 doz. & 35%
(L) Valued above $15 per dozen, doz.	50%	50%
238—Bone casings, garters, tire fabrics or fabrics suitable for use in pneumatic tires, suspenders and braces, and tubing, not embroidered by hand or machinery	45%	45%
Lacings, boot, shoe, and corset, lbs.	25c lb. & 15%	25c lb. & 15%
Labels for garments or other articles, lbs.	50c lb. & 30%	50c lb. & 30%
Lamp, stove, or candle wicking, woven, braided, or felted, and spindle banding, lbs.	10c lb. & 15%	10c lb. & 15%
Loom harness, or healds, or collets, lbs.	50c lb. & 25%	50c lb. & 25%
Belting for machinery, made of cotton or other vegetable fiber	(n. e.)	30%
239—(L) Damask, table	40%	40%
Manufactures of cotton table damask, or of which cotton table damask is the component material of chief value, not specially provided for	(n. e.)	40%
240—All articles made from cotton cloth, finished or unfinished, and all manufactures wholly or in chief value of cotton, n. s. p. f.	45%	45%

Schedule J—Flax, Hemp, and Jute, and Manufactures of.

Flax:		
250—Straw, tons	$5 ton	$5 ton.
250b—Not hackled or dressed, tons	$22.40 ton	1c lb.
Hackled, known as "dressed line," tons	$67.20 ton	3c lb.
252—Tow of, tons	$20 ton	$20 ton.
253—Hemp and tow of hemp	$20 ton	$22.50 ton
Hackled, known as "line of hemp," tons	$40 ton	$45 ton.
254—Yarns, jute, single:		
Not finer than 5 lea or number, lbs.	1c lb. & 10%	1c lb. & 10%
Finer than 5 lea or number, lbs.	35%	35%
Yarns of jute not specially provided for		35%
255—Cables and cordage:		
Of hemp, tarred or untarred, lbs.	2c lb.	2c lb.
Other, composed of jute or Pampico fiber, manila, sisal grass, or sunn, or a mixture of them or any of them, lbs.	1c lb	¾c lb.
256—Threads, twines, or cords, composed of flax, hemp, or ramie, or of which these substances, or any of them, is the component material of chief value:		
Made from yarn not finer than—		
6 lea or number, lbs.	13c lb.	10c lb.
4 lea or number, lbs.	13¾c lb.	12¾c lb.
3 lea or number, lbs.	14¼c lb.	13½c lb.
Each additional lea an additional ¾c lb.		
257—Yarns—		
Flax, hemp, or ramie, or a mixture of any of them—		
Single yarns in the gray—		
Not finer than 5 lea or number, lbs.	7c lb.	6c lb.
Finer than 5 lea or number and not finer than 80 lea or number, lbs.	40%	40%
Single yarns, finer than 80 lea or number, lbs.	15%	15%
Twine, silver, or roving		35%
258—Gill netting, nets, webs, and seines of flax—		
Made of thread, twine, or cord from yarn not finer than—		
6 lea or number, lbs.	18c lb. & 22½%	10c lb. & 20%
4 lea or number, lbs.	13¾c lb. & 25%	12¾c lb. & 20%
3 lea or number, lbs.	23¼c lb. and 25%	22¼c lb. & 20%
Each additional lea ¾c additional.		
259—Mattings for floors, plain, fancy, or figured, manufactured from straw, split, grass, or rushes, or other vegetable substances, not otherwise provided for, including what are commonly known as Chinese and Indian straw mattings	3c sq. yd.	3½c sq. yd.
Floor mattings made of round straw, grass, or rushes, known as Japanese matting	(n. e.)	3½c sq. yd.
260—Carpets and carpeting, mats, and rugs, made of flax, hemp, jute, or other vegetable fiber (except cotton), n. s. p. f.—		
Valued not exceeding 15c per sq. yd., sq. yds.	5c sq. yd. & 35%	4c sq. yd. & 30%
Valued above 15c per sq. yd., sq. yds.	10c sq. yd. & 35%	8c sq. yd. & 30%
261—Hose, hydraulic or flume, made in whole or in part of cotton, flax, hemp, ramie, or jute, lbs.	20c lb.	16c lb.
262—Tapes composed wholly or in part of flax, woven with or without metal threads, on reels, spools, or otherwise designed expressly for use in the manufacture of measuring tapes	40%	40%
263—Note.—The classification of linoleum and oilcloth under the new bill makes changes from the rates and valuations of the classifications under the Dingley law such that tabular comparison of the new rates on sizes and values with the old rates is practically impossible. The new rates are sharp increases on sizes between 9 and 12 feet in width.		
Linoleum or corticene, and all other coverings for floors, made in part of oil or any similar product, plain, stamped, painted, or printed only, n. s. p. f.—		
9 ft. in width or less	(n. e.)	8c sq. yd. & 15%
Over 9 ft. in width	(n. e.)	12c sq. yd. & 15%
Any of the foregoing in patterns or designs and cork carpets	(n. e.)	20c sq. yd. & 20%
Oilcloth for floors—		
4 ft. in width or less	(n. e.)	6c sq. yd. & 15%
Over 9 ft. in width	(n. e.)	10c sq. yd. & 15%
Waterproof cloth, composed of—		
Cotton or other vegetable fiber, whether composed in part of india rubber or otherwise, sq. yds.	10c sq. yd. & 20%	10c sq. yd. & 20%
264—Collars and cuffs, entirely of cotton, doz. pieces	45c doz. & 15%	45c doz. & 15%
Collars and cuffs, composed in whole or in part of linen, doz. pieces	40c doz. & 20%	40c doz. & 20%

(Classification of act of 1897.)	Rates of duty under—Dingley law.	New law.
245—Laces, lace window curtains, and all other lace articles; handkerchiefs, napkins, wearing apparel, and all other articles, made wholly or in part of lace or laces, or in imitation of lace; nets, nettings, veils, veilings, neck ruffings, ruchings, tuckings, flutings, quillings, embroideries, trimmings, braids, featherstitch braids, edgings, insertings, flouncings, galloons, gorings, bands, bandings, belts, beltings, bindings, cords, ornaments, ribbons, tapes, webs, and webbings; wearing apparel, handkerchiefs, and other articles or fabrics embroidered in any manner by hand or machinery, whether with a plain or fancy letter, initial, or monogram, or otherwise, or tamboured, appliqued, or scalloped, by hand or machinery, for any purpose, or from which threads have been drawn, cut, or punched to produce openwork ornamental or embroidered in any manner herein described, in all or part thereof, however small; hemstitched or tucked flouncings or skirtings; all of the foregoing, composed wholly or in chief value of cotton, flax, or other vegetable fiber, or of cotton, flax, or other vegetable fiber, India rubber, or of cotton, flax, or other vegetable fiber, India rubber, and metal, and not elsewhere specially provided for in this section	60%	60%
245½—All laces, embroideries, edgings, insertings, galloons, flouncings, nets, nettings, trimmings, and veils, composed of cotton, silk, artificial silk, or other material (except wool), made on the Lace or Gothrough machine: Provided, That no wearing apparel or articles of any description composed wholly or in chief value of the foregoing shall pay a less rate of duty than that imposed upon like articles or the materials of which the same are composed.	(n. e.)	70%
246—(L) Lace window curtains, nets, netsing, pillow shams, and bed sets, finished or unfinished, made on the Nottingham lace curtain machine or on the Nottingham warp machine, and composed of cotton, counting five points or spaces to the inch between the warp threads	(n. e.)	1c sq. yd. & 20%
7 points or spaces to the inch, sq. yds.	2c sq. yd. & 20%	2c sq. yd. & 20%
8 points or spaces to the inch, sq. yds.	2½c sq. yd. & 20%	2½c sq. yd. & 20%
Each additional point or space to the inch above 8, ⅛c square yard additional.		
Provided, None of the above shall pay less than 50%.		
247—Plain woven fabrics of single jute yarn:		
Weighing not less than 6 ounces per square yard, counting the warp and filling—		
Not exceeding 50 threads to the square inch, lbs.	⅝c lb. & 15%	9-16c lb. & 15%
Exceeding 50 and not exceeding 55 threads to the square inch, lbs.	⅝c lb. & 15%	⅝c lb. & 15%
248—(L) Pile fabrics, of which flax is the component material of chief value, and manufactures of	60%	60%
249—Bags or sacks made from plain woven fabrics, of single jute yarns, not dyed, colored, stained, painted, printed, or bleached, and not exceeding 30 threads to the square inch, counting the warp and filling, lbs.	⅝c lb. & 15%	⅝c lb. & 15%
250—Bagging for cotton, gunny cloth, and similar fabrics, suitable for covering cotton, composed of single yarns made of jute, jute butts, or hemp, not bleached, dyed, colored, stained, painted, or printed, not exceeding 16 threads to the square inch, counting the warp and filling, and weighing not less than 15 ounces per square yard, sq. yds.	6-10c sq. yd.	6-10c sq. yd.
251—Hair cloths, composed of flax, hemp, or ramie, or of which these substances, or either of them, is the component material of chief value, whether in the piece or otherwise, and whether finished or unfinished:		
Not hemmed, or hemmed only	50%	50%
(L) Hemstitched, or imitation hemstitched, or revered, or with drawn threads, but not embroidered or initialed, or in part of lace	55%	55%
252—Woven fabrics or articles n. s. p. f., composed of flax hemp, or ramie, or of which these substances, or either of them, is the component material of chief value, weighing 4½ ounces or more per square yard;		
Containing not more than 60 threads to the sq. inch, counting the warp and filling, sq. yds.	1¾c sq. yd. & 30%	1¾c sq. yd. & 30%
Containing more than 60 and not more than 120 threads to the square inch, sq. yds.	2¾c sq. yd. & 30%	2¾c sq. yd. & 30%
Containing more than 120 and not more than 180 threads to the square inch, sq. yds.	6c sq. yd. & 30%	6c sq. yd. & 30%
Containing more than 180 threads to the square inch, sq. yds.	9c sq. yd. & 30%	9c sq. yd. & 30%
All on which ordinary duty does not amount to 50%, sq. yds.	50%	50%
Plain woven fabrics of flax, hemp, or ramie, not including articles, finished or unfinished, or of which these substances or either of them is the component material of chief value including such as is known as shirting cloth: Weighing less than 4½ ounces per sq. yd. and containing more than 100 threads to the sq. in., counting warp and filling	35%	35%
Do weighing less than 4½ ounces per sq. yd. and containing not more than 100 threads to the sq. in., counting warp and filling	35%	30%
253—Woven articles, finished or unfinished, n. s. p. f., composed of flax, hemp, or ramie, or of which these substances or any of them is the component material of chief value	35%	45%
All other manufactures of flax, hemp, ramie, or other vegetable fiber (except cotton) or of which these substances, or either of them, is the component material of chief value, n.s.p.f.:		
Flax manufactures	45%	45%
Hemp manufactures	45%	45%
Jute manufactures	45%	45%
Ramie or other vegetable fiber manufactures	45%	45%
254—Istle or tampico, or mixtures thereof with other vegetable or animal fibers, when dressed, dyed, combed, treated, or manufactured in any manner	(n. e.)	20%

Schedule K—Wool and Manufactures of Wool.

265—Class 1: Merino, mestiza, mets, or metis wools or other wools of Merino blood, immediate or remote, Down or clothing wools, and wools of like character with any of the preceding, including Bagdad, China lamb's wool, Castel Branco, Adrianople skin wool or butchers' wool, and such as have been heretofore usually imported into the United States from Buenos Aires, New Zealand, Australia, Cape of Good Hope, Russia, Great Britain, Canada, Egypt, Morocco, and elsewhere, and all wools not hereinafter included in classes 2 and 3—		
Unwashed wools—		
On the skin, lbs.	10c lb.	10c lb.
Not on the skin, lbs.	11c lb.	11c lb.
Washed wools—		
Not on the skin, lbs.	22c lb.	22c lb.
Scoured, lbs.	33c lb.	33c lb.
Class 2: Leicester, Cotswold, Lincolnshire, Down combing wools, Canada long wools, or other like combing wools of English blood, and usually known by the terms herein used, and also hair of the camel, Angora goat, alpaca, and other like animals—		
Washed and unwashed wool—		
On the skin, lbs.	11c lb.	11c lb.
Not on the skin, lbs.	12c lb.	12c lb.
Hair of the Angora goat, alpaca, and other like animals—		
Washed and unwashed, lbs.	12c lb.	12c lb.
266—Class 3: Donskoi, native South American, Cordova, Valparaiso, native Smyrna, Russian camel's hair, and all such wools of like character as have been heretofore usually imported into the United States from Turkey, Greece, Syria, and elsewhere, except improved wools hereinafter provided for—		
Valued 12 cents or less per pound—		
Washed and unwashed wool—		
On the skin, lbs.	3c lb.	3c lb.
Not on the skin, lbs.	4c lb.	4c lb.
Camel's hair, Russian—		
Washed and unwashed, lbs.	4c lb.	4c lb.
Valued at over 12 cents per pound—		
Washed and unwashed wool—		
On the skin, lbs.	6c lb.	6c lb.
Not on the skin, lbs.	7c lb.	7c lb.
Camel's hair, Russian—		
Washed and unwashed, lbs.	7c lb.	7c lb.
268—Wastes—		
Slubbing, ring, and garnetted, lbs.	30c lb.	30c lb.
Top and roving, lbs.	30c lb.	30c lb.
269—Wool extract, yarn, thread, and all other waste not specially provided for, lbs.	20c lb.	20c lb.
Noils, lbs.	20c lb.	20c lb.
Shoddy, lbs.	25c lb.	25c lb.
270—Mungo, rags, and flocks, lbs.	10c lb.	10c lb.
271—Combed wool, or tops, wholly or in part of wool or camel's hair, valued not over 20c lb.	33c lb. & 50%	24½c lb. & 30%
Do., valued over 20c lb. and not over 40c lb.	33c lb. & 50%	36 2-3c lb. & 30%
Do., valued over 70c lb.	44c lb. & 55%	36 2-3c lb. & 30%
272—Wool and hair advanced in any manner or by any process of manufacture beyond the washed or scoured condition, not specially provided for—		
Valued not more than 40 cents per pound, lbs.	33c lb. & 50%	33c lb. & 50%
Valued over 70 cents per pound, lbs.	44c lb. & 55%	44c lb. & 55%
273—Yarns, made wholly or in part of wool—		
Valued not more than 30 cents per pound, lbs.	27½c & 40%	27½c & 40%
Valued more than 30 cents per pound, lbs.	38½c lb. & 40%	38½c lb. & 40%
274—Cloths and knit fabrics and all manufactures of every description, n. s. p. f.:		
Valued not more than 40 cents per pound, lbs.	33c lb. & 50%	33c lb. & 50%
Valued more than 40 and not more than 70 cents per pound, lbs.	44c lb. & 50%	44c lb. & 50%
(L) Valued above 70 cents per pound, lbs.	44c lb. & 55%	44c lb. & 55%
275—Blankets:		
Valued not more than 40c per lb., lbs.	22c lb. & 30%	22c lb. & 30%
Valued more than 40c and not more than 50c per lb., lbs.	33c lb. & 35%	33c lb. & 35%
Valued at more than 50c per lb., lbs.	33c lb. & 40%	33c lb. & 40%
More than 3 yards in length—		
Valued not more than 40c per lb., lbs.	33c lb. & 50%	33c lb. & 50%
Valued more than 40c and not more than 70c per lb., lbs.	44c lb. & 50%	44c lb. and 50%
Valued more than 70c per lb., lbs.	44c lb. & 55%	44c lb. & 55%
Flannels for underwear:		
Valued not more than 40c per lb., lbs.	22c lb. & 30%	22c lb. & 30%
Valued more than 40c and not more than 50c per lb., lbs.	33c lb. & 35%	33c lb. & 35%
Valued more than 50c and not more than 70c per lb., sq. yds.	11c sq. yd. & 50%	11c sq. yd. & 50%
Valued above 70c per lb., sq. yds.	11c sq. yd. & 55%	11c sq. yd. & 55%
Weighing over 4 ounces per sq. yd.—		
Valued more than 40c and not more than 70c per lb., lbs.	44c lb. & 50%	44c lb. & 50%
Valued more than 70c per lb., lbs.	44c lb. & 55%	44c lb. & 55%
276—Dress goods, women's and children's coat linings, Italian cloths, and goods of similar description:		
The warp consisting wholly of cotton or other vegetable materials, with the remainder of the fabric composed wholly or in part of wool—		
Valued not exceeding 15c per sq. yd.	7c sq. yd. & 50%	7c sq. yd. & 50%
Valued above 15c per sq. yd.	8c sq. yd. & 50%	8c sq. yd. & 50%
(L) Above 70c per lb., lbs.	8c sq. yd. & 55%	8c sq. yd. & 55%
Weighing over 4 oz. per sq. yd.—		
Valued more than 40c and not more than 70c per lb., lbs.	44c lb. & 50%	44c lb. & 45%
(L) Valued more than 70c per lb., lbs.	44c lb. & 55%	44c lb. & 50%
277—Composed wholly or in part of wool—		
Valued not above 70c per lb., sq. yds.	11c sq. yd. & 50%	11c sq. yd. & 50%
(L) Valued above 70 cents per lb., sq. yds.	11c sq. yd. & 55%	11c sq. yd. & 55%
Weighing over 4 oz. per sq. yd.—		
Valued more than 40c per lb., lbs.	33c lb. & 50%	33c lb. & 50%
(L) Valued more than 40c and not more than 70c lb., lbs.	44c lb. & 50%	44c lb. & 50%
(L) Valued more than 70 cents per lb., lbs.	44c lb. & 55%	44c lb. & 55%
278—Felts, not woven, lbs.	44c lb. & 60%	44c lb. & 60%
Clothing, ready-made, and articles of wearing apparel of every description, knitted or woven, made up or manufactured, wholly or in part, not specially provided for	44c lb. & 60%	44c lb. & 60%
Knitted articles, lbs.	44c lb. & 60%	44c lb. & 60%
Shawls, knitted or woven, lbs.	44c lb. & 60%	44c lb. & 60%
Other clothing, ready-made, and articles of wearing apparel, made up or manufactured, wholly or in part, lbs.	44c lb. & 60%	44c lb. & 60%
279—(L) Webbings, gorings, suspenders, braces, bandings, beltings, bindings, braids, galloons, edgings, insertings, flouncings, fringes, gimps, cords, cords and tassels, ribbons, ornaments, laces, and other trimmings and articles made wholly or in part of lace, embroideries and articles embroidered by hand or machinery, head nets, netting, buttons or barrel buttons, or buttons of other forms for tassels or ornaments, and manufactures of wool ornamented with beads or spangles of whatever material composed, made of wool or of which wool is a component material, whether composed in part of india rubber or otherwise, lbs.	50c lb. & 60%	50c lb. & 60%
280—(L) Aubusson, Axminster, moquette, and chenille carpets, sq. yds.	60c sq. yd. & 40%	60c sq. yd. & 40%
281—(L) Saxony, Wilton, and Tournay velvet carpets, sq. yds.	60c sq. yd. & 40%	60c sq. yd. & 40%

(Classification of act of 1897.)	Rates of duty under—Dingley law.	New law.
282—(L) Brussels carpets, sq. yds.	44c sq. yd. & 40%	44c sq. yd. & 40%
283—(L) Velvet and tapestry velvet carpets, printed on the warp or otherwise, sq. yds.	40c sq. yd. & 40%	40c sq. yd. & 40%
284—Tapestry Brussels, printed on the warp or otherwise, sq. yds.	28c sq. yd. & 40%	28c sq. yd. & 40%
285—Treble ingrain, three-ply, and all-chain Venetian carpets, sq. yds.	22c sq. yd. & 40%	22c sq. yd. & 40%
286—Wool, Dutch, and two-ply ingrain carpets, sq. yds.	18c sq. yd. & 40%	18c sq. yd. & 40%
287—(L) Carpets woven whole for rooms, and oriental, Berlin, Aubusson, Axminster, and other similar rugs, sq. yds.	90c sq. yd. & 40%	10c sq. ft. & 40%
288—Druggets and bockings, printed, colored, or otherwise, sq. yds.	22c sq. yd. & 40%	22c sq. yd. & 40%
289—Carpets and carpeting of wool, flax, or cotton, n. s. p. f., and mats, mattings, and rugs of cotton carpeting, sq. yds.	50%	50%
290—Mats, rugs for floors, screens, covers, hassocks, bedsides, art squares, and other portions of carpets and carpeting, n. s. p. f. the same rates as on carpets of like character.		

Schedule L—Silks and Silk Goods.

Note.—In the entire silk schedule the classification has been so changed in the new law as to make a tabulated comparison with the classifications under the Dingley law impracticable. In general decided increases have been made.

292—Silk, partially manufactured from cocoons, or from waste silk, and not further advanced or manufactured than carded or combed silk, lbs.	40c lb.	85c lb.
293—Spun silk or schappe silk yarn, valued at not exceeding $1 per lb., whether in singles or advanced beyond the condition of singles by grouping or twisting two or more yarns together, on all numbers up to and including No. 205, 45c per lb., and in addition thereto 0.10 of a cent per number per lb.; Spun silk or schappe silk yarn, valued not exceeding $1 per lb., in the gray, in skeins, warps, or cops, if in singles and not advanced beyond the condition of singles by grouping or twisting two or more yarns together, on all numbers up to and including No. 205, 45c per lb.; and in addition thereto 0.10 of a cent per number per lb.; on all numbers exceeding No. 205, 45c per lb.; and in addition thereto 0.15 of a cent per number per lb.; if advanced beyond the condition of singles by grouping or twisting two or more yarns together, on all numbers up to and including No. 205, 50c per lb., and in addition thereto 0.10 of a cent per number per lb.; if advanced beyond the condition of singles by grouping or twisting two or more yarns together, on all numbers exceeding No. 205, 50c per lb., and in addition thereto 0.15 of a cent per number per lb. Spun silk or schappe silk yarn, valued at exceeding $1 per lb., in the gray, on bobbins, spools, or beams, if in singles and not advanced beyond the condition of singles by grouping or twisting two or more single yarns together, on all numbers up to and including No. 205, 55c per lb., and in addition thereto 0.10 of a cent per number per lb.; on all numbers exceeding No. 205, 55 cents per lb., and in addition thereto 0.15 of a cent per number per lb.; if advanced beyond the condition of singles by grouping or twisting two or more single yarns together, on all numbers up to and including No. 205, 60c per lb., and in addition thereto 0.10 of a cent per number per lb.; on all numbers exceeding No. 205, 60c per lb., and in addition thereto 0.15 of a cent per number per lb. Spun silk or schappe silk yarn, valued at exceeding $1 per lb., colored, bleached, or dyed in skeins or warps, if in singles and not advanced beyond the condition of singles by grouping or twisting two or more single yarns together, on all numbers up to and including No. 205, 60c per lb., and in addition thereto 0.10 of a cent per number per lb.; on all numbers exceeding No. 205, 65c per lb., and in addition thereto 0.15 of a cent per number per lb.; if advanced beyond the condition of singles by grouping or twisting two or more single yarns together, on all numbers up to and including No. 205, 65c per lb., and in addition thereto 0.10 of a cent per number per lb.; if advanced beyond the condition of singles by grouping or twisting two or more single yarns together, on all numbers up to and including No. 205, 70c per lb., and in addition thereto 0.10 of a cent per number per lb.; on all numbers exceeding No. 205, 70c per lb., and in addition thereto 0.15 of a cent per number per lb. In assessing the duty on all spun silk or schappe silk yarn, the number shall be that indicating the size of the yarn according to the metric French system, and shall, in all cases, refer to the size of the spun single, of which said yarn may be composed: Provided, that in no case shall the duty be assessed on a less number

DUTIES UNDER THE NEW TARIFF LAW COMPARED WITH THOSE UNDER THE OLD

[All ad valorem percentages are based on dutiable values. n. e.—not enumerated in the tariff. (L.)—Luxuries, articles of voluntary use. All weights avoirdupois standard. Ton, 2,240 pounds.]

(Classification of act of 1897.)	Rates of duty under Dingley law.	Rates of duty under New law.
boxes, views of American scenery or objects, and music, and illustrations when forming part of a periodical or newspaper, or of bound or unbound books, accompanying the same, not specially provided for in this section], shall pay duty at the following rates: Labels and flaps, printed in less than eight colors [bronze printing to be counted as two colors] but not printed in whole or in part in metal leaf, 20c per lb.; cigar bands of the same number of colors and printings, 30c per lb.; labels and flaps printed in eight or more colors, but not printed in whole or in part in metal leaf, 30c per lb.; cigar bands of the same number of colors and printings, 40c per lb.; labels and flaps, printed in whole or in part in metal leaf, 50c per lb.; cigar bands, printed in whole or in part in metal leaf, 55c per lb.; all labels, flaps, and bands not exceeding ten square inches cutting size in dimensions, if embossed or die-cut, shall pay the same rate of duty as hereinbefore provided for; cigar bands of the same number of colors and printings [but no extra duty shall be assessed on labels, flaps, and bands for embossing or die-cutting; booklets, 7c per lb.; books of paper or other material for children's use, not exceeding in weight 24 oz. each, 6c per lb.; fashion magazines or periodicals, printed in whole or in part by lithographic process, or decorated by hand, 8c per lb.; booklets, decorated in whole or in part by hand or by spraying, whether or not lithographed, 15c per lb.; decalcomanias in ceramic colors, weighing not over 100 lbs. per 1,000 sheets on the basis of 20x30 in. in dimensions, 70c per lb. and 15 per centum ad valorem; weighing over 100 lbs., per 1,000 sheets, on the basis of 20x30 in. in dimensions, 22c per lb. and 15 per centum ad valorem; if backed with metal leaf, 65c per lb.; all other decalcomanias, excepting toy decalcomanias, 40c per lb.; all other articles than those hereinbefore specifically provided for in this paragraph, not exceeding 8-1,000 of 1 inch in thickness, 20c per lb.; exceeding 8-1,000 of 1 inch and not exceeding 20-1,000 of 1 inch in thickness, and less than 35 sq. in. cutting size in dimensions, 55½c per lb.; exceeding 35 sq. in. cutting size in dimensions, 8c per lb., and in addition thereto on all of said articles exceeding 8-1,000 and not exceeding 20-1,000 of 1 inch in thickness, if either die-cut or embossed, ½ of 1c per lb.; if both die-cut and embossed, 1c per lb.; exceeding 20-1,000 of 1 inch in thickness, 6c per lb. Provided, that in the case of articles hereinbefore specified the thickness which shall determine the rate of duty to be imposed shall be that of the thinnest material found in the article, but for the purposes of this paragraph the thickness of lithographs mounted or pasted upon paper, cardboard, or other material, shall be the combined thickness of the lithograph and the foundation on which it is mounted or pasted.		
409—Writing, letter, note, handmade paper and paper commercially known as handmade paper and machine, handmade paper, Japan paper and imitation Japan paper by whatever name known, and ledger, bond, record, tablet, typewriter, manifold, and onionskin and imitation onionskin papers, calendered or uncalendered, weighing 6¾ lbs. or over per ream, 3c per lb. and 15 per centum ad valorem; but if any such paper is ruled, bordered, embossed, printed, lined, or decorated in any manner, other than by lithographic process, it shall pay 10 per centum ad valorem in addition to the foregoing rate. Provided, that in computing the duty on such paper every 180,000 sq. in. shall be taken to be a ream.		
410—Envelopes:		
(L) Bordered, embossed, printed, tinted, or decorated, thousands	35%	35%
Plain paper, thousands	20%	20%
411—Jacquard designs on ruled paper, or parts of, and Jacquard designs and parts of, cut on Jacquard cards	35%	35%
Press board or press paper valued at 10c per lb. or over	(n. e.)	35%
Paper hangings	25%	25%
Wrapping paper, n. s. p. f.	(n. e.)	35%
All other paper, n. s. p. f.	25%	20%
Paper, embossed or cut, die-cut or stamped into designs or shapes, such as initials, etc., cut or shaped for boxes, plain or printed, but not lithographed, n. s. p. f.	(n. e.)	35%
Articles wholly or in chief value of paper, printed by the photo-gelatin process, n. s. p. f.	(n. e.)	8c lb. & 25%
412—Books, pamphlets, bound or unbound, maps, charts, music in books or sheets, and all printed matter, n. s. p. f.	25%	25%
Blank books	25%	25%
Slate books	(n. e.)	25%
Engravings, bound or unbound, etchings, and photographs	25%	25%
Views of any landscape, scene, building, place, or locality in the United States on cardboard or paper, not thinner than eight one-thousandths of one inch, by whatever process printed or produced, including those wholly or in part produced by either lithographic or photo-gelatin process (except show cards and panels), occupying thirty-five square inches or less of surface per view, bound or unbound, or in any other form, 15c per pound and 25 per cent ad valorem; thinner than eight one-thousandths of 1 inch, $2 per thousand.		
413—(L) Photograph, autograph, and scrap albums, wholly or partly manufactured	35%	35%
Post cards and postage stamp albums	(n. e.)	35%
414—(L) All boxes made of paper or papier mache, or of which paper is the component material of chief value, or if covered with surface coated paper	45%	45%
415—(L) Playing cards, packs	10c pack and 20%	10c pack & 20%
416—Manufactures of paper, or of which paper is the component material of chief value, n. s. p. f.	35%	35%
Schedule N—Sundries.		
417—(L) Beads and spangles of all kinds, including imitation pearl beads and bead ornaments:		
Not threaded or strung	35%	35%
Fabrics, nets or nettings, laces, embroideries, galloons, wearing apparel, ornaments, trimmings, curtains, fringes, and other articles not specially provided for, composed wholly or in part of beads or spangles made of glass or paste, gelatin, metal, or other material, but not composed in part of wool	60%	60%
418—Hats, bonnets, and hoods, and materials for:		
Materials for—		
Braids, plaits, laces, and willow sheets or squares, composed wholly or in chief value of straw, chip, grass, palm leaf, willow, osier, rattan, real horse hair, Cuba bark, or manilla hemp, suitable for making or ornamenting hats, bonnets, or hoods, not bleached, dyed, colored, or stained	15%	20%
Hats, bonnets, and hoods composed wholly or in chief value of straw, chip, grass, palm leaf, willow, osier, rattan, Cuba bark, or manilla hemp, whether wholly or partly manufact'd—		
Not trimmed	35%	35%
Trimmed	50%	50%
419—Brooms	40%	40%
Brushes, feather dusters, and hair pencils	40%	40%
420—Bristles, sorted, brushed, or prepared, lbs.	7½c lb.	7½c lb.
421—Buckles, trousers, or waistcoat, or parts of, made wholly or partly of iron or steel:		
Valued not more than 15 cents per hundred, hundreds	5c 100 & 16%	6c 100 & 15%
Valued more than 15 and not more than 50 cents per hundred, hundreds	10c 100 & 15%	10c 100 & 15%
Valued more than 50c per hundred, hundreds	15c 100 & 15%	16c 100 & 15%
422—Button forms: Lastings, mohair, cloth, silk, or other manufactures of cloth, woven or made in patterns of such size, shape, or form, or cut in such manner as to be fit for buttons exclusively, not exceeding 3 inches in any dimension	10%	10%
423—Buttons, or parts of buttons, and button molds or blanks, finished or unfinished:		
Agate buttons, lines	1-12c line & 15%	1-12c line & 15%
Bone buttons, lines	¼c line & 15%	¼c line & 15%
Collar and cuff buttons and studs, composed wholly of bone, mother of pearl, or ivory	50%	50%
Glass buttons, lines	¼c line & 15%	¼c line & 15%
(L) Horn and vegetable ivory buttons, lines	¼c line & 15%	¼c line & 15%
Metal buttons, n. s. p. f., lines	¼c line & 15%	¼c line & 15%
Nickel bar buttons, lines	1-12c line & 15%	1-12c line & 15%
(L) Pearl or shell buttons, lines	1½c line & 15%	1½c line & 15%
Shoe buttons made of paper, board, papier mache, pulp, or other similar material, n. s. p. f., valued not exceeding 3c per gross, gross	1c gross	1c gross
Trousers buttons—		
Steel, lines	¼c line & 15%	¼c line & 15%
Other metal, lines	1-12c line & 15%	1-12c line & 15%
Other, n. s. p. f.	50%	50%
Snap fasteners or clasps, or parts of	(n. e.)	50%
Buttons of metal, embossed with a design, device, pattern or lettering	50%	45%
424—Bituminous coal and shale, tons	67c ton	45c ton
Slack or culm of coal, such as will pass through a half inch screen, tons	15c ton	15c ton
Coke, tons	20%	20%
Compositions used for fuel in which coal or coal dust is the component material of chief value, whether in briquettes or other form		20%
425—Cork, manufactured:		
Bark, cut into squares or cubes, lbs	8c lb.	8c lb.
Corks, ¾ inch or less in diameter, lbs	25c lb.	25c lb.
Corks, over ¾ inch in diameter, lbs	15c lb.	15c lb.
All other manufactures	25%	30%
Artificial cork, or cork substitutes, made of cork waste, n. s. p. f.	(n. e.)	6c lb.
426—(L) Dice, dominoes, draughts, chessmen, chess balls, and billiard, pool, and bagatelle balls, and parts of, of every description, of any materials	50%	50%
427—(L) Toys: Dolls, and parts of, doll heads, toy marbles of whatever materials composed, and all other toys not composed of china, porcelain, parian bisque, earthen or stone ware, and not specially provided for	35%	35%
428—Emery:		
Grains, and ground, pulverized, refined, or manufactured emery, lbs	1c lb.	1c lb.
Wheels and files, and manufactures of which emery or corundum is the component material of chief value	25%	25%
Crude—artificial abrasives	(n. e.)	10%
429—(L) Firecrackers, lbs	8c lb.	12c lb.
(L) Fireworks	30%	30%
430—Fulminates, fulminating powders, and all like articles not specially provided for	30%	20%
Suitable for miners' use	(n. e.)	20%
All other	(n. e.)	30%
431—Gunpowder and all explosive substances, used for mining, blasting, artillery, or sporting purposes:		
Valued 20 cents or less per pound, lbs	4c lb.	2c lb.
Valued above 20 cents per pound, lbs	6c lb.	4c lb.
432—Matches, friction or lucifer:		
In boxes containing not more than 100 matches per box, gross	8c gross	6c gross
Otherwise than in boxes containing not more than 100 matches each, thousands	1c 1,000	¾c 1,000
Wax and fancy matches and tapers	(n. e.)	35%
433—Blasting caps, thousands	$2.36 1,000	$2.25 1,000
Cartridges and cartridge shells, empty	35%	30%
Mining and blasting fuse	35%	35%
Percussion caps	30%	30%
Safety fuse		35%
434—(L) Feathers and downs, not specially provided for, including bird skins or parts of, with the feathers on:		
Crude or not dressed, colored, or manufactured	15%	20%
All other	15%	20%
Dressed, colored, or manufactured including dressed and finished birds suitable for millinery ornaments	50%	60%
All other	50%	60%
Quills and other manufactures of down	50%	60%
(L) Feathers, artificial or ornamental, fruits, grains, leaves, flowers, and stems, or parts of, of whatever material composed, n. s. p. f.	50%	60%
Boas, boutonnieres, wreaths, and all articles not specially provided for, composed wholly or in chief value of any of the feathers, flowers, leaves, or other materials or articles herein mentioned	(n. e.)	60%
435—Furs dressed on the skin, but not advanced further than dyeing, 20 per centum ad valorem; manufactures of furs, further advanced than dressing and dyeing, but not repaired, when prepared for use as material, including plates, linings, and crosses, 35 per centum ad valorem; articles of wearing apparel of every description, partly or wholly manufactured, composed of or of which fur is the component material of chief value, 50 per centum ad valorem.		
Furs, not on the skin, prepared for hatters' use, including fur skins carroted	20%	20%
436—Fans: All except palm leaf	50%	50%
437—Gun wads	20%	20%
438—Human hair:		
Clean or drawn, but not further manufactured	20%	20%
Manufactures of, n. s. p. f.	35%	35%
440—Curled hair, suitable for beds or mattresses	10%	10%
441—Hair cloth, known as crinoline, sq. yds	10c sq. yd.	8c sq. yd.
Hair cloth, known as hair seating and hair press cloth, sq. yds	20c sq. yd.	20c sq. yd.
442—Note—By a reduction of the classification of values in this paragraph an increase of duties is effected, although rates remain nominally the same.		
(L) Hats, bonnets, or hoods, for men's, women's, boys', or children's wear, trimmed or untrimmed, including felts, hoods, plateaux, forms, or shapes, for hats or bonnets, composed wholly or in chief value of fur of the rabbit, hare, or other animals:		
Valued not more than $4.50 per doz., doz	$2 doz. and 20%	$1.50 doz. & 20%
Valued more than $4.50 and not more than $9 per doz., doz	$3 doz. and 20%	$3 doz. & 20%
Valued more than $9 and not more than $18 per doz., doz	$5 doz. and 20%	$5 doz. and 20%
Valued more than $18 per doz., doz	$7 doz. and 30%	$7 doz. and 20%
443—Fiber ware, including fiber manufactures composed of wood or other pulp, n. s. p. f., printed or unprinted	35%	35%
Note—This paragraph is so changed in the new law as to render tabulated comparison with the Dingley rates impracticable.		
444—Chains, pins, collar, cuff, and dress buttons, charms, combs, millinery, and military ornaments, together with all other articles of every description, finished or partly finished, if set with imitation precious stones composed of glass or paste (except imitation jet), or composed wholly or in chief value of silver, German silver, white metal, brass or any metal, whether or not enameled, washed, covered, plated, or alloyed with gold, silver, or nickel, and designed to be worn on apparel or carried on or about or attached to the person, valued at 20c per doz. pieces, 1c each and in addition thereto 3-5 of 1c per doz. for each 1c the value exceeds 20c per doz.; all stampings and materials of metal (except iron or steel), or of metal set with glass or paste, finished or partly finished, suitable for use in the manufacture of any of the foregoing articles (except chain valued at less than 80c per yd. other than nickel or nickel plated chain), valued at 72c per gross, 8c per doz. pieces, and in addition thereto one-half of 1c per gross for each 1c the value exceeds 72c per gross; curb, cable, and other fancy patterns of chain, without bar, swivel, snap, or ring, composed of rolled gold plate or of silver, German silver, white metal, or brass, not exceeding one-half of 1 in. in diameter, breadth, or thickness, valued at 30c per yd., 6c per yd., and in addition thereto three-fifths of 1c per yd. for each 1c the value exceeds 30c per yd.; finished or unfinished bags, purses, and other articles, or parts thereof, made in chief value of metal mesh composed of silver, German silver, or white metal, valued at $2 per doz. pieces, 10c per piece, and in addition thereto three-fifths of 1c per doz pieces for each 1c the value exceeds $2 per doz.; all the foregoing, whether known as jewelry or otherwise and whether or not denominatively or otherwise provided for in any other paragraph of this act, 25% ad valorem in addition to the specific rate or rates of duty herein provided; all articles commonly or commercially known as jewelry, or parts thereof, finished or unfinished, including chain, mesh, and mesh bags, and purses composed of gold or platinum, whether set or not set with diamonds, pearls, cameos, coral, or other precious or semi-precious stones, or imitations thereof, 60% ad valorem.		
445—Pearls and parts thereof, drilled or undrilled, but not set or strung, 10 per centum ad valorem; diamonds, coral, rubies, sapphires, and other precious stones and semi-precious stones, cut, but not set, and suitable for use in the manufacture of jewelry, 10 per centum ad valorem; imitation precious stones, including pearls and parts thereof, for use in the manufacture of jewelry, doublets,		
artificial or so-called synthetic or reconstructed pearls, rubies, or other precious stones, 20% ad valorem.		
448—Leather, and manufactures of:		
Band, bend, or belting, rough leather, and sole	20%	5%
Upper leather, dressed and finished	20%	15%
All leathers, n. s. p. f.	20%	15%
Calfskins, tanned or tanned and dressed	20%	15%
Skins, bookbinders' calfskins, kangaroo, sheep, and goatskins, including lamb and kid skins, dressed and finished, n. s. p. f.	20%	15%
Chamois skins	n. e.	20%
Skins for morocco—		
Finished	20%	15%
Tanned but unfinished	10%	8%
(L) Leather, patent, japanned, varnished, or enameled		30%
Weighing not over 10 lbs. per doz. hides or skins, lb	30c lb. and 20%	27c lb. and 15%
Weighing over 10 lbs. and not over 25 lbs. per doz. hides or skins, lb	30c lb. and 10%	27c lb. and 8%
Weighing over 25 lbs. per doz. hides or skins, lb	20c lb. and 10%	20c lb. and 10%
Pianoforte and pianoforte action leather, and glove leather	35%	20%
Boots and shoes	25%	15%
Shoe laces, finished or unfinished, gross pairs	50c gross and 20%	50c gr. prs. and 10%
Leather, cut into shoe uppers or vamps, or other forms, suitable for conversion into manufactured articles	35%	15% additional.
Gauffre leather	(n. e.)	10% additional.
Do, permanently fitted and furnished with traveling bottle, drinking, dining, or luncheon and similar sets	(n. e.)	50%
449—Bags, baskets, belts, satchels, cardcases, pocketbooks, jewel boxes, portfolios, and other boxes and cases, made wholly of or in chief value of leather, not jewelry	(n. e.)	40%
450—Gloves made wholly or in part of leather, to whatever wholly or partly manufactured:		
Ladies' or children's—		
452—Schmaschen, "glace" finish, of sheep origin—		
Not over 14 in. in length—		
Unlined, doz. prs	$1.75 doz.	$1.25 doz
Unlined, pique or prix seam, or stitched or embroidered, doz. prs	$2.15 doz.	$1.65 doz.
Unlined, pique or prix seam, and stitched or embroidered with more than three strands or cords, doz. prs	$2.55 doz.	$2.05 doz.
Lined, doz. prs	$2.75 doz.	$2 doz.
Lined, pique or prix seam, or stitched or embroidered, doz. prs	$3.15 doz.	$2.65 doz.
Over 14 and not over 17 in. in length—		
Unlined, doz. prs	$2.25 doz.	$2.25 doz.
Unlined, pique or prix seam, or stitched or embroidered, doz. prs	$2.65 doz.	$2.65 doz.
Lined, doz. prs	$3.25 doz.	$3.25 doz.
Lined, pique or prix seam, or stitched or embroidered, doz. prs	$3.65 doz.	$3.65 doz.
Over 17 in. in length—		
Unlined, doz. prs	$2.75 doz.	$2.75 doz.
Unlined, pique or prix seam, or stitched or embroidered, doz. prs	$3.15 doz.	$3.15 doz.
Lined, doz. prs	$3.75 doz.	$3.75 doz.
Lined, pique or prix seam, or stitched or embroidered, doz. prs	$4.15 doz.	$4.15 doz.
Lined, pique or prix seam, and stitched or embroidered, with more than three strands or cords, doz. prs	$4.55 doz.	$4.55 doz.
Lamb or sheep, "glace" finish—		
Not over 14 in. in length—		
Unlined, doz. prs	$2.50 doz.	$2.50 doz.
Unlined, pique or prix seam, or stitched or embroidered, doz. prs	$2.90 doz.	$2.90 doz.
Unlined, pique or prix seam, and stitched or embroidered, with more than three strands or cords, doz. prs	$3.30 doz.	$3.30 doz.
Lined, doz. prs	$3.50 doz.	$3.50 doz.
Lined, pique or prix seam, or stitched or embroidered, doz. prs	$3.90 doz.	$3.90 doz.
Lined, pique or prix seam, and stitched or embroidered with more than three strands or cords, doz. prs	$4.30 doz.	$4.30 doz.
Over 14 in. in length—		
Unlined, doz. prs	$4.50 doz.	$4.50 doz.
Unlined, pique or prix seam, or stitched or embroidered, doz. prs	$4.90 doz.	$4.90 doz.
Lined, pique or prix seam, and stitched or embroidered with more than three strands or cords, doz. prs	$5.30 doz.	$5.30 doz.
(L) Over 17 in. in length—		
Unlined, doz. prs	$4.50 doz.	$4.50 doz.
Unlined, pique or prix seam, or stitched or embroidered, doz. prs	$4.90 doz.	$4.90 doz.
Lined, pique or prix seam, and stitched or embroidered with more than three strands or cords, doz. prs	$5.30 doz.	$5.30 doz.
Lined, doz. prs	$5.50 doz.	$5.50 doz.
Of sheep origin, with exterior grain surface removed—		
Not over 17 in. in length—		
Unlined, doz. prs	$2.50 doz.	$2.50 doz.
Unlined, pique or prix seam, or stitched or embroidered, doz. prs	$2.90 doz.	$2.90 doz.
Unlined, pique or prix seam, and stitched or embroidered with more than three strands or cords, doz. prs	$3.30 doz.	$3.30 doz.
(L) Lined, doz prs	$3.50 doz.	$3.50 doz.
(L) Lined, pique or prix seam, or stitched or embroidered, doz. prs	$3.90 doz.	$3.90 doz.
(L) Lined, pique or prix seam, and stitched or embroidered, with more than three strands or cords, doz. prs	$4.30 doz.	$4.30 doz.
(L) Over 17 in. in length—		
Unlined, doz. prs	$3.50 doz.	$3.50 doz.
Unlined, pique or prix seam, or stitched or embroidered, doz. prs	$3.90 doz.	$3.90 doz.
Unlined, pique or prix seam, and stitched or embroidered, with more than three strands or cords, doz. prs	$4.30 doz.	$4.30 doz.
Lined, doz. prs	$4.50 doz.	$4.50 doz.
Lined, pique or prix seam, or stitched or embroidered, doz. prs	$4.90 doz.	$4.90 doz.
Lined, pique or prix seam, and stitched or embroidered, with more than three strands or cords, doz. prs	$5.30 doz.	$5.30 doz.
Goat, kid, or other leather than of sheep origin, "glace" finish—		
Not over 14 in. in length—		
Unlined, doz. prs	$3 doz.	$3 doz.
Unlined, pique or prix seam, or stitched or embroidered, doz. prs	$3.40 doz.	$3.40 doz.
Unlined, pique or prix seam, and stitched or embroidered with more than three strands or cords, doz prs	$3.80 doz.	$3.80 doz.
Lined, doz prs	$4 doz.	$4 doz.
Lined, pique or prix seam, or stitched or embroidered, doz. prs	$4.40 doz.	$4.40 doz.
(L) Lined, pique or prix seam, and stitched or embroidered with more than three strands or cords, doz. prs	$4.80 doz.	$4.80 doz.
(L) Over 14 and not over 17 in. in length—		
Unlined, doz. prs	$3.75 doz.	$3.75 doz.
Unlined, pique or prix seam, or stitched or embroidered, doz. prs	$4.15 doz.	$4.15 doz.
Unlined, pique or prix seam, and stitched or embroidered, with more than 3 strands or cords, doz. prs	$4.55 doz.	$4.55 doz.
Lined, doz. prs	$4.75 doz.	$4.75 doz.
Lined, pique or prix seam, and stitched or embroidered, doz. prs	$5.15 doz.	$5.15 doz.
Lined, pique or prix seam, and stitched or embroidered, with more than 3 strands or cords, doz. prs	$5.55 doz.	$5.55 doz.
(L) Over 17 in. in length—		
Unlined, doz. prs	$4.75 doz.	$4.75 doz.
Unlined, pique or prix seam, or stitched or embroidered, doz. prs	$5.15 doz.	$5.15 doz.
Unlined, pique or prix seam, and stitched or embroidered with more than 3 strands or cords, doz. prs	$5.55 doz.	$5.55 doz.
Lined, doz. prs	$5.75 doz.	$5.75 doz.
Lined, pique or prix seam or stitched or embroidered, doz. prs	$6.15 doz.	$6.15 doz.
Men's gloves—		
Schmaschen [sheep] "glace" finish—		
Unlined, doz. prs	$3 doz.	$3 doz.
Unlined, pique or prix seam, or stitched or embroidered, doz. prs	$3.40 doz.	$3.40 doz.
(L) Unlined, pique or prix seam, and stitched or embroidered with more than 3 strands or cords, doz. prs	$3.80 doz.	$3.80 doz.
(L) Lined, doz. prs	$4 doz.	$4 doz.
(L) Lined, pique or prix seam, or stitched or embroidered, doz. prs	$4.40 doz.	$4.40 doz.
(L) Lined, pique or prix seam, and stitched or embroidered, with more than 3 strands or cords, doz. prs	$4.80 doz.	$4.80 doz.
(L) Lamb or sheep, "glace" finish—		
Unlined, doz. prs	$4 doz.	$4 doz.
Unlined, pique or prix seam, or stitched and embroidered, doz. prs	$4.40 doz.	$4.40 doz.
Unlined, pique or prix seam, and stitched or embroidered with more than 3 strands or cords, doz. prs	$4.80 doz.	$4.80 doz.
Lined, doz. prs	$5 doz.	$5 doz.
Lined, pique or prix seam, or stitched or embroidered, doz. prs	$5.40 doz.	$5.40 doz.
Lined, pique or prix seam, and stitched or embroidered with more than 3 strands or cords, doz. prs	$5.80 doz.	$5.80 doz.
Goat, kid, or other leather than of sheep origin, with exterior surface removed—		
Unlined, doz. prs	$4 doz.	$4 doz.
(L) Unlined, pique or prix seam, or stitched or embroidered, doz. prs	$4.40 doz.	$4.40 doz.
(L) Unlined, pique or prix seam, and stitched or embroidered with more than 3 strands or cords, doz. prs	$4.80 doz.	$4.80 doz.
(L) Lined, doz. prs	$5 doz.	$5 doz.
(L) Lined, pique or prix seam, or stitched or embroidered, doz. prs	$5.40 doz.	$5.40 doz.
(L) Lined, pique or prix seam, and stitched or embroidered with more than 3 strands or cords, doz. prs	$5.80 doz.	$5.80 doz.
Glove trunks, 75% of the duty on the gloves for which they are suitable.		
453—Harness, saddles, and saddlery, or parts of either, in sets or in parts, finished or unfinished	45%	35%
454—Manufactures of—		
(L) Amber, n. s. p. f.	25%	20%
Asbestos, n. s. p. f.	35%	25%
Bladders, n. s. p. f.	35%	25%
Catgut, or whip gut, or worm gut, not elsewhere specified	25%	25%
Wax, n. s. p. f.	25%	25%
Candles and tapers of wax	25%	25%
Woven fabrics, wholly or chiefly of asbestos	30%	40%
455—Bone quills and horn, n. s. p. f.	(n. e.)	35%
Chip, n. s. p. f.	30%	35%
Straw and grass, n. s. p. f.	30%	35%
India rubber	30%	35%
Palm leaf	30%	35%
Weeds	30%	35%
Whalebone	30%	35%
Combs, composed of horn or of horn and metal	30%	50%
Sponges made of rubber	(n. e.)	40%
456—Gutta percha	(n. e.)	35%
(L) Ivory and vegetable ivory, n. e. s.	35%	35%
(L) Shell and mother of pearl	35%	35%
Plaster rock or gypsum, manufactures of	35%	35%
(L) Papier mache, manufactures of	35%	35%
India rubber, vulcanized, known as hard rubber	35%	35%
(L) Shells, engraved, cut, ornamented, or otherwise manufactured	35%	35%
457—(L) Masks composed of paper or pulp	35%	35%
458—Matting and mats, made of cocoa fiber or rattan:		
Matting, sq. yds	6c sq. yd.	6c sq. yd.
Mats, sq. ft	4c sq. ft.	4c sq. yd.
459—(L) Musical instruments, or parts of, pianoforte actions and parts of, strings for musical instruments, not otherwise enumerated; gauges for musical instruments, pitch pipes, tuning forks, tuning hammers, and metronomes and strings for musical instruments, composed wholly or in part of steel or other metal	45%	45%
460—Phonographs, gramophones, graphophones, and similar articles, or parts thereof	(n. e.)	45%
461—Violin reeds	(n. e.)	20%
462—(L) Paintings, in oil or water colors, pastels, and pen and ink drawings	20%	15%
Statuary (sculptures), wrought by hand, the professional production of a statuary or sculptor	20%	15%
The term "sculptures" as used in this act shall be understood to include only such as are cut, carved, or otherwise wrought by hand from a solid block or mass of marble, stone, or alabaster, or from metal, and as are the professional production of a sculptor only, and the term "painting" as used in this act shall be understood not to include such as are made wholly or in part by stenciling or other mechanical process.		
463—Peat moss, tons	$1 ton	$1 ton
464—Pencils:		
Paper or wood, filled with lead or other material, and pencils of lead, gross	45c gross & 25%	45c gross & 35%
Slate—		
Covered with wood, gross	35%	35%
Other, No.	3c 100	3c 100
465—Pencil leads not in wood or other material:		
Black	(n. e.)	¾c ounce
Colored	(n. e.)	1¼c ounce
Copying	(n. e.)	2c ounce
Photographic film negatives, in any form, for moving pictures	(n. e.)	25%
Photographic film positives, in any form, for moving pictures	(n. e.)	1½c per lineal foot
467—(L) Pipes and smokers' articles:		
Common tobacco pipes and pipe bowls of clay—		
Valued not more than 40 cents per gross, gross	15c gross	15c gross
Other, gross	50c gross & 20%	50c gross & 25%
Pipes, pipe bowls of other material, and all smokers' articles not specially provided for, including cigaret books, cigaret book covers, pouches for smoking or chewing tobacco, and cigaret paper in all forms	60%	60%
468—Agricultural implements: Plows, tooth and disk harrows, harvesters, reapers, agricultural drills, and planters, mowers, horse rakes, cultivators, thrashing machines, and cotton gins. Provided, that all foregoing shall come in free from countries imposing no duties on like articles from the United States.	20%	15%
469—Hatters' plush, black, composed of silk or of silk and cotton	10%	10%
Umbrellas, parasols, and sunshades—		
Covered with material other than paper or lace	50%	50%
Sticks for umbrellas, parasols, or sunshades and walking canes, finished or unfinished	40%	40%
471—Waste, n. s. p. f.	10%	10%
471 f—Unenumerated:		
Unmanufactured	10%	10%
Manufactured	20%	20%

THE FREE LIST UNDER THE NEW TARIFF BILL

472—Acids: Arsenic or arsenious, carbolic, fluoric, hydrochloric or muriatic, nitric, phosphoric, phthalic, picric or nitropicric, prussic, silicic, and valerianic.
473—Aconite.
474—Acorns, raw, dried, or undried, but unground.
475—Agates, unmanufactured.
476—Albumen, n. s. p. f.
477—Alizarin, natural or artificial, and dyes derived from alizarin or anthracene.
478—Amber, and amberoid unmanufactured, or crude gum, gum Kauri, and gum Copal.
479—Ambergris.
480—Ammonia, sulphate of.
481—Anline salts.
482—Any pure bred animal for breeding purposes; cattle, horses, sheep, or other domestic animals straying into any foreign country, or driven across boundary line by the owner for temporary pasturage purposes only, together with their offspring, within six months.
483—Animals brought into the United States temporarily for a period not exceeding six months for breeding, exhibition, or competition for prizes offered by any agricultural, polo, or racing association; teams of animals, including harness and tackle and wagons or other vehicles actually owned by persons emigrating from foreign countries to the United States with their families and in actual use by them for such emigration; animals intended for exhibition in zoological collections for scientific and educational purposes, not for sale or profit.
484—Annatto, roucou, rocoa, or orleans and all extracts of.
485—Aparaffine.
486—Arrowroot in natural state.
487—Arsenic and sudphide of arsenic, or orpiment.
488—Arseniate of aniline.
489—Articles, crude, used in dyeing or tanning n. s. p. f.
490—Articles the growth, produce, or manufacture of the United States, not including animals, returned after having been exported, without having been advanced in value or condition; casks, barrels, carboys, bags, and other containers or coverings of American manufacture exported filled with American products, or exported empty and returned filled with foreign products, including shooks and staves when exported as the barrels or boxes; quicksilver flasks or bottles, iron or steel drums used for the shipment of acids, of either domestic or foreign manufacture; photographic dry plates or films of American manufacture (except moving picture films) exposed abroad, developed or not; films from moving picture machines, light struck or otherwise damaged or worn out. Provided, that this paragraph shall not apply to any article upon which an allowance of drawback has been made.
491—Asbestos, unmanufactured.
492—Ashes, wood and lye of, and beet root ashes.
493—Asafetida.
494—Balm of Gilead.
495—Barks, cinchona or other from which quinine may be extracted.
496—Beeswax.
497—Binding twine, manufactured from New Zealand hemp, manila, istle or Tampico fiber, sisal grass, or sunn, or a mixture of any two or more of them, of single ply and measuring not exceeding 500 feet to the pound. Provided, that articles mentioned in this paragraph, if imported from a country which lays an import duty on like articles imported from the United States, shall be subject to a duty of one-half of 1 cent per pound.
498—Bells broken, and bell metal fit only to be remanufactured.
499—Birds, stuffed, not suitable for millinery ornaments.
500—Birds and land and water fowls.
501—Bismuth.
502—Bladders and all integuments, tendons and intestines of animals, and fish sounds, crude, dried, or salted for preservation only, and unmanufactured, n. s. p. f.
503—Blood, dried, n. s. p. f.
504—Bolting cloths of silk, for milling purposes only.
505—Bones, crude; bone dust or animal carbon and bone ash, fit only for fertilizing.
506—Books, engravings, photographs etchings, bound or unbound, maps and charts imported by or for the United States.
507—Books, maps, music, engravings, photographs, etchings, bound or unbound, and charts, printed more than twenty years at the date of importation, hydrographic charts, and publications issued for subscribers or exchange by scientific and literary associations or academies, or publications for gratuitous private circulation, and public documents of foreign governments.
508—Books and pamphlets printed chiefly in languages other than English; books and music, in raised print, used exclusively by the blind.
509—Books, maps, music, photographs, etchings, lithographic prints, and charts, specially imported, not more than two copies in any one invoice, for the use of any society or institution solely for religious, philosophical, educational, scientific, or literary purposes.
510—Books, libraries, furniture, and similar household effects of persons or families from foreign countries used abroad by them not less than one year.
511—Brass, old brass, clippings from brass or brass metal, fit only for remanufacture.
512—Brazilian pebble, unmanufactured.
513—Bristles, crude.
514—Bullion, gold or silver.
515—Burgundy pitch.
516—Cadmium.
517—Camphor, crude, natural.
518—Castor or castoreum.
519—Catgut, whipgut, or wormgut, unmanufactured.
520—Cerium, cerite, or cerium ore.
521—Chalk, crude.
522—Chromate of iron or chromic ore.
523—Civet, crude.
524—Clay: Common blue clay and Gross-Almerode glass pot clay in cases or casks, suitable for the manufacture of crucibles and glass melting pots or tank blocks.
525—Coal, anthracite, coal stores of American vessels.
526—Coal tar, crude, pitch of coal tar, and products of coal tar known as dead or creosote oil, benzol, toluol, naphthalin, xylol, phenol, cresol, toluidine, oxlidin, cumidin, phinitrotoluol, binitrobenzol, benzidin, tolidin, dianisidin, naphtol, naphtylamin, diphenylamin, benzaldehyde, benzyl chloride, resorcin, nitrobenzol, and nitrotoluol, naphthylaminsulfoacids and their sodium or potassium salts, naphtolsulfoacids and their sodium or potassium salts, amidonaphtolsulfoacids and their sodium or potassium salts, amidosalicylic acid, binitrochlorbenzol, diamidiostilbendisulfoacid, metanilic acid, paranitranilin, dimethylanilin; all the foregoing not medicinal and not colors or dyes.
527—Cobalt and cobalt ore.
528—Cocculus indicus.
529—C